

9/26/86
3 Inset
Late A.M.

03-300214

approved 9/29/86

Stayed

PERMIT

P 37711

A 24143

SEWAGE DISPOSAL SYSTEM

MARYLAND STATE DEPARTMENT OF HEALTH

HOWARD COUNTY
BUREAU OF ENVIRONMENTAL HEALTH

INDEXED

ELLCOTT CITY

DISTRICT 3rd

~~992-2330~~
461-9933

DATE 9/26/86

Freedom Sanitation Service IS PERMITTED TO INSTALL ALTER

ADDRESS _____ PHONE _____

SUBDIVISION Weisensel Property ROAD 12360 Howard Lodge Dr LOT 5A

PROPERTY OWNER Leon Lantz, II

ADDRESS _____

IF GARBAGE GRINDER IS USED INCREASE SEPTIC TANK CAPACITY BY 50% AND ABSORPTION AREA BY 22%.

GARBAGE GRINDER? YES _____ NO

SEPTIC TANK CAPACITY 1250 GALLONS NUMBER OF BEDROOMS 4

TRENCHES - 300 sq. ft. per bedroom. Trench to be 2 feet wide. Inlet 4 feet below original grade. Bottom maximum depth 8 feet below original grade. Effective area begins at 4 feet below original grade. 4 feet of stone below distribution pipe.

LOCATION - Start the first trench 75 feet from the rear (226') lot line and 110 feet from the right (838.78') lot line as seen when facing the property from the Right-of-Way. Run trench(s) along contour toward front of lot. No part of septic system is to be located closer than 75 feet to any well.

NOTE - No trench to exceed 100 feet in length. If more than one trench used, a distribution box is required. Call for inspection of trench(s) before and after gravel is installed. Provide 6" - 8" diameter cleanout and cap to grade or above on septic tank. *OK/SA*

BLDG. PERMIT SIGNED

AND RETURNED 6/28/83

Serial # 49391 - Outside
Chummy

PLANS APPROVED BY C. Williams DATE 3/26/86

COVER NO WORK UNTIL INSPECTED AND APPROVED.

NEITHER THE HOWARD COUNTY COUNCIL NOR THE HEALTH DEPARTMENT IS RESPONSIBLE FOR THE SUCCESSFUL OPERATION OF ANY SYSTEM.

NOTE: IF TRENCH IS USED CALL FOR INSPECTION BEFORE AND AFTER PLACING GRAVEL IN TRENCH.

NOTE: NO DRY WELL SHALL EXCEED 15 FOOT IN DIAMETER. NO ABSORPTION TRENCH TO EXCEED 100 FEET IN LENGTH.

NOTE: ALL PIPE FROM HOUSE TO SEPTIC TANK MUST BE CAST IRON OR SCHEDULE 40 PVC OR ABS.

PERMIT VOID AFTER THREE YEARS.

NOTE: INSTALL STAND PIPE ON SEPTIC TANK AND DRY WELL. STAND PIPES MUST BE 6 INCHES IN DIAMETER CAST IRON, CONCRETE OR TERRA COTTA, OR PVC OR ABS ACCEPTED. IF TOP OF SEPTIC TANK IS DEEPER THAN 3 FEET MANHOLE TO GRADE REQUIRED.

***INSTALLER IS RESPONSIBLE FOR OBTAINING FINAL APROVAL ON THIS PERMIT**

CALL 992-2330 FOR INSPECTION OF SEPTIC SYSTEMS.

EH - 2-1082

A 24143

A24143

300' TRENCH

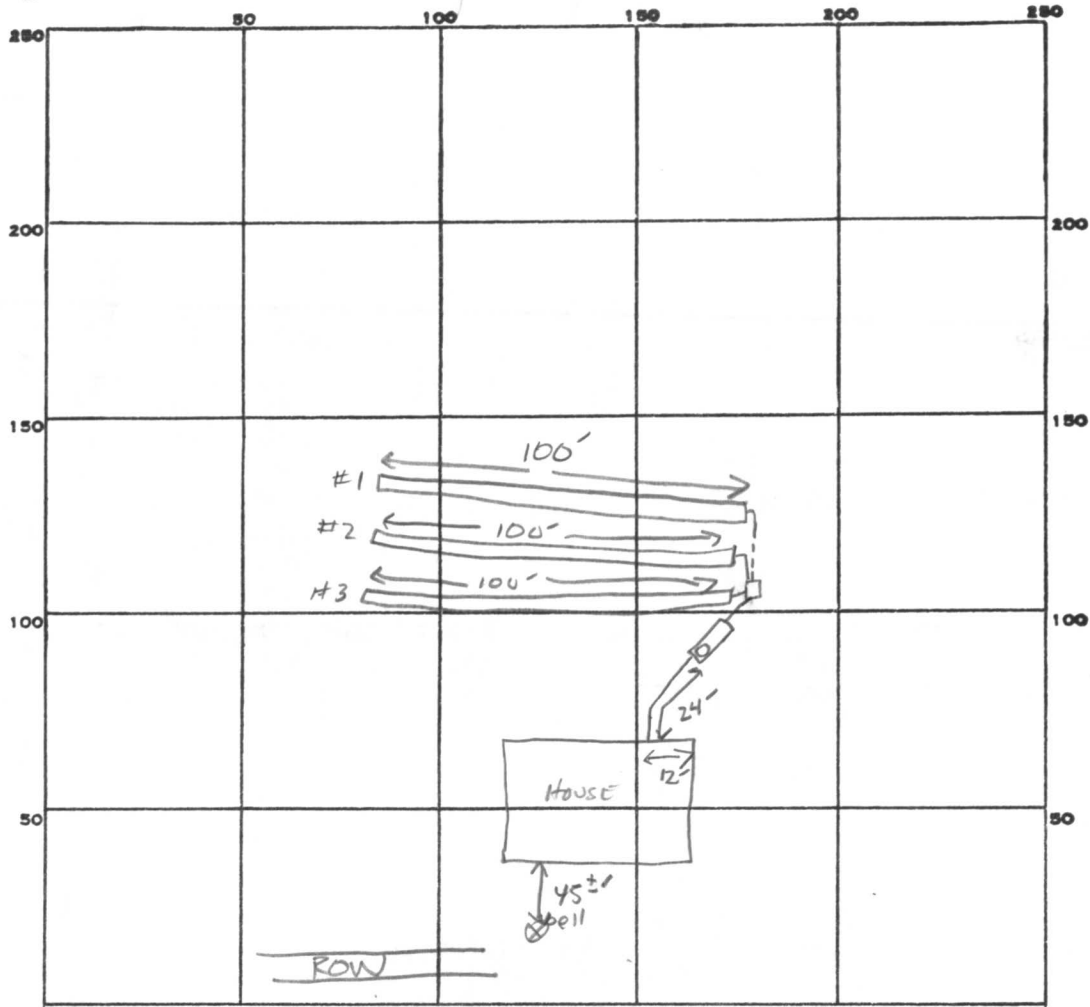

INDICATE NORTH. - NAME ADJOINING ROADWAY AS BASE LINE.

PERMIT CARD _____

SEPTIC TANK, LEVEL 1250 GAL ✓

CLEANOUTS ✓ST

DISTRIBUTION BOX, LEVEL _____

TILE FIELD, DEPTH ① ② ③ 8'-8" 8" 8" FT. TRENCH WIDTH 2 FT. INLET 4'

GRAVEL DEPTH ① ② ③ 4' 4' 4' IN. TOTAL LENGTH ① ② ③ 100' 100' 100' FT. TOTAL 300'

NUMBER OF TRENCHES _____ ONE SIDE WALL TOTAL BOTTOM AREA 1200

SEEPAGE PITS, INSIDE DIAMETER _____ FT. DEPTH BELOW INLET _____ FT.

ABSORBENT AREA _____ SQ. FT.

REMARKS OK TO ADD STONE TO #1+2 OK TO ADD TO #3 AFTER DUG CALL FOR FINAL ON

MONDAY SA,

9/29/86 OK to cover all work

DATE SYSTEM APPROVED 9/29/86

INSPECTOR Stayer

4-13' Lateral
w/ 10,000 ft.

APPLICATION

A 24143

Preliminary

SEWAGE DISPOSAL TESTING

P _____

STATE OF MARYLAND - DEPARTMENT OF HEALTH AND MENTAL HYGIENE

HOWARD COUNTY HEALTH DEPARTMENT
ENVIRONMENTAL HEALTH SERVICES
P. O. BOX 476, ELLICOTT CITY, MARYLAND 21043
TELEPHONE: 465-5000, EXT. 356

DISTRICT Third

DATE Sept. 7, 1976

Local system between 4' & 9' below O.G.

TO: THE COUNTY HEALTH OFFICER
ELLICOTT CITY, MARYLAND

I, HEREBY, APPLY FOR THE NECESSARY TEST IN ORDER TO CONSTRUCT (OR RECONSTRUCT) A SEWAGE DISPOSAL SYSTEM.

PROPERTY OWNER Donald J. Weisensel LEON LANTZ II
41 N. Prospect Ave. David Muller
ADDRESS Catonsville, MD 2159 McKenna Rd. West Friendship, Md. 21794
PHONE Mr. Lighte - 730-7950

PROPERTY LOCATION:

SUBDIVISION _____ LOT NO. 5A 5A

ROAD AND DESCRIPTION Off Howard Lodge Road 12360 Howard Lodge Dr.

SIZE OF LOT 1.314 TYPE BLDG. 3 or 4 bedroom

NUMBER OF BEDROOMS

IF NOT SINGLE RESIDENCE DESCRIBE _____

THE SYSTEM INSTALLED UNDER THIS APPLICATION IS ACCEPTABLE ONLY UNTIL PUBLIC FACILITIES BECOME AVAILABLE.

SIGNATURE OF APPLICANT /s/ John Rettaliata

APPROVED BY R. Moorefield FOR Trenches DATE JUN 13 '77
(KIND OF SYSTEM)

REJECTED BY _____ FOR _____ DATE _____
(KIND OF SYSTEM)

HOLD PENDING FURTHER TESTS _____ DATE _____

REASONS FOR REJECTION OR HOLDING _____

BLDG. PERMIT SIGNED
AND RETURNED 7/21/82 SA

BP# 71791

THIS IS NOT A PERMIT

A24143

(4)

0 —————
 1 clay
 5 1/2 —————
 1 loam
 12 1/2 — water —

5A

INDICATE NORTH. - NAME ADJOINING ROADWAY AS BASE LINE.

Rm

DATE	TEST NO.	DEPTH	PRE-WET		TEST - 1" DROP		TIME
			START	STOP	START	STOP	
24/04/77	4D	5 1/2	13.45	13.50	13.50	14.02	12
	4E	13	water @ 12 1/2'				
	3A	5	13.42	13.52	13.52	14.05	13
	3B	14	13.42	14.07	14.07	14.30	23
	4F	3	14.16	14.16	1" by 1508	-	>30

REMARKS _____
 TYPE OF SOIL _____
 TESTED BY _____ ALSO PRESENT: _____

APPLICATION

A 24143

SEWAGE DISPOSAL TESTING

P _____

STATE OF MARYLAND - DEPARTMENT OF HEALTH AND MENTAL HYGIENE

HOWARD COUNTY HEALTH DEPARTMENT
ENVIRONMENTAL HEALTH SERVICES
P. O. BOX 476, ELLICOTT CITY, MARYLAND 21043
TELEPHONE: 465-5000, EXT. 356

DISTRICT Third

DATE Sept. 7, 1976

TO: THE COUNTY HEALTH OFFICER
ELLICOTT CITY, MARYLAND

I, HEREBY, APPLY FOR THE NECESSARY TEST IN ORDER TO CONSTRUCT (OR RECONSTRUCT) A SEWAGE DISPOSAL SYSTEM.

PROPERTY OWNER Donald J. Weisensel
ADDRESS 41 N. Prospect Ave.
Catonsville, MD PHONE Any questions call:
Mr. Lighte - 730-7950

PROPERTY LOCATION:

SUBDIVISION _____ LOT NO. 5A

ROAD AND DESCRIPTION Off Howard Lodge Road

SIZE OF LOT 1.514 TYPE BLDG. 3 or 4 bedroom
NUMBER OF BEDROOMS

IF NOT SINGLE RESIDENCE DESCRIBE _____

THE SYSTEM INSTALLED UNDER THIS APPLICATION IS ACCEPTABLE ONLY UNTIL PUBLIC FACILITIES BECOME AVAILABLE.

SIGNATURE OF APPLICANT /s/ John Rettaliata

APPROVED BY _____ FOR _____ DATE _____
(KIND OF SYSTEM)

REJECTED BY _____ FOR _____ DATE _____
(KIND OF SYSTEM)

HOLD PENDING FURTHER TESTS _____ DATE _____

REASONS FOR REJECTION OR HOLDING _____

THIS IS NOT A PERMIT

A24143

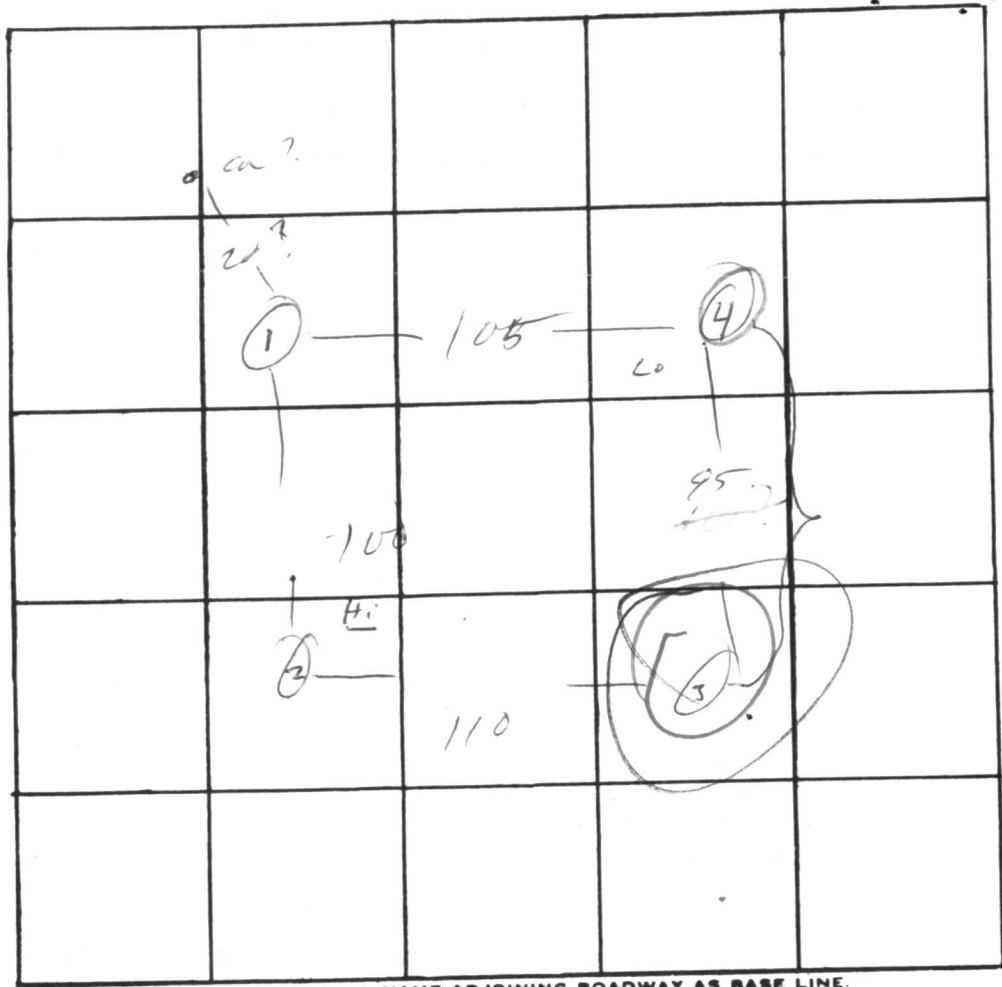

SA

INDICATE NORTH. - NAME ADJOINING ROADWAY AS BASE LINE.

DATE	TEST NO.	DEPTH	PRE-WET		TEST - 1" DROP		TIME
			START	STOP	START	STOP	
9/3/20	1	4	2 ³⁶	2 ³⁸	2 ³⁸	2 ⁴⁴	6
	1A	11 1/2	2 ³⁶	2 ³⁹	2 ³⁹	2 ⁵⁰	11
	2	3	2 ⁴⁵	2 ⁴²	2 ⁴²	2 ⁵⁰	3
	2A	12	2 ⁴⁵	2 ⁵⁰	2 ⁵⁸	3 ¹⁵	17
	3	10 1/2	vis	some clay			
	4	4 1/2	2 ⁵²	3 ¹²	no Δ	—	330
	4A	11	2 ⁵²	3 ⁰²	3 ⁰²	3 ¹⁸	11
10/2/20	4B	6	12 ²⁵	12 ⁵¹	12 ⁵¹	X	3/min on lot mid
	4C	13 1/2	water @		13 1/2		

moisture
mud

REMARKS _____
 TYPE OF SOIL _____
 TESTED BY M ALSO PRESENT: _____

A24143



5B

To Howard Lodge Drive

6C

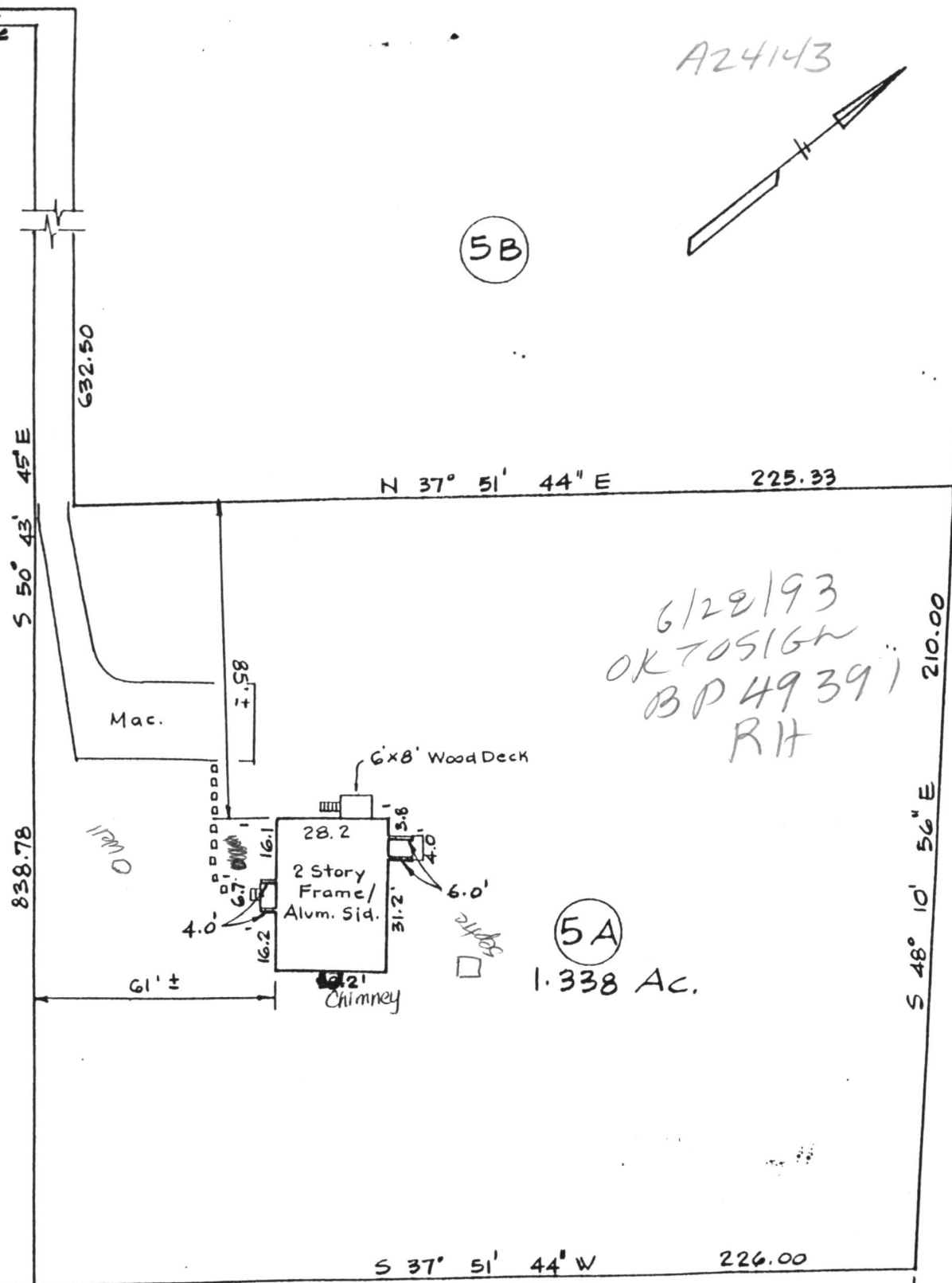

6/28/93
OK TO SIGN
BP 49391
RIT

5A
1.338 Ac.



I hereby certify that the information on this plat shows only that the improvements indicated hereon are contained within the outlines of the lot upon which they were erected, unless otherwise noted, and is not to be used to establish property lines or corners.

Note: I hereby certify that I have examined the current Flood Insurance Rate Map (FIRM No. 240044 0009 B) for the subject property and it does not lie within an area identified by the Secretary of the Dept. of Housing and Urban Development as having special flood or mud slide hazard.

The lot shown hereon complies with the minimum ownership and lot area as required by the Md. State Dept. of Health and Mental Hygiene.

APPROVED: Private Water and Private Sewer

Joyanne Boylum
 No. of Health Offices 4-20-77 Date

Lot 513

Owner:
 Donald Weisensel
 41 N. Prospect Ave.
 Catonsville, Md.

A24143

S 48° 10' 56" E

210.00

12
225
33

110'

65'

60' A
60' A

4

N 37° 51' 44" E

Lot 5A

1.314 Ac.

632.1

109'

34

633

75'

75'

OWr.

632.50

839.78

S 50° 43' 45" E

Lot 6C

- Prop. Well
- Perc. Holes
- Field Located



REFERENCE

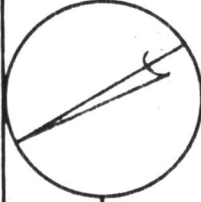

MERIDIAN

RICHARD P. BROWNE ASSOCIATES
 CONSULTING ENGINEERS, PLANNERS
 WAYNE, N.J. COLUMBIA, MD.

MAP OF PROPERTY
 Donald J. WEISEN

SITUATED IN

3rd Election District Howard

SCALE: 1" = 50'

DATE

PROJECT No. 3573 W O No. 2629

DRAWN MK CHECKED _____

C1 0716 SEQUENCE NO. (OEP USE ONLY)

STATE OF MARYLAND WELL COMPLETION REPORT

THIS REPORT MUST BE SUBMITTED WITHIN 45 DAYS AFTER WELL IS COMPLETED.

(THIS NUMBER IS TO BE PUNCHED IN COLS. 3-6 ON ALL CARDS)

COUNTY NUMBER A24143

DATE Received DATE WELL COMPLETED

Depth of Well (TO NEAREST FOOT)

PERMIT NO. FROM "PERMIT TO DRILL WELL"

OWNER Mullenex David last name first name STREET OR RFD Howard Lodge Rd. TOWN Sykesville SUBDIVISION Weisensel Property SECTION LOT 5-A

WELL LOG table with columns: DESCRIPTION (Use additional sheets if needed), FEET (FROM, TO), Check if water bearing. Includes entries for Top Soil, Brown Shale, Brown Slate, Blue Slate, and Brown Slade.

GROUTING RECORD: WELL HAS BEEN GROUTED (Y), TYPE OF GROUTING MATERIAL: CEMENT (CM), BENTONITE CLAY (BC), NO. OF BAGS 11, NO. OF POUNDS 1100, GALLONS OF WATER 66, DEPTH OF GROUT SEAL 30 FT.

CASING RECORD: MAIN CASING TYPE (PZ), Nominal diameter (6), Total depth of main casing (70). Includes other casing section.

SCREEN RECORD: screen type or open hole (HO), STEEL (ST), BRASS (BR), OPEN HOLE (HO), PLASTIC (PL), OTHER (OT).

DEPTH (nearest ft.) table with rows for each casing and screen. Includes slot size and diameter of screen information.

GRAVEL PACK: IF WELL DRILLED WAS FLOWING WELL INSERT F IN BOX 68

OEP USE ONLY (NOT TO BE FILLED IN BY DRILLER) T (E.R.O.S.), WQ, TELESCOPE CASING, LOG INDICATOR, OTHER DATA

PUMPING TEST: HOURS PUMPED (3), PUMPING RATE (6), METHOD USED TO MEASURE PUMPING RATE (Bucket), WATER LEVEL (23), WHEN PUMPING (185), TYPE OF PUMP USED (S) submersible.

PUMP INSTALLED: DRILLER WILL INSTALL PUMP YES (NO), TYPE OF PUMP INSTALLED (S), CAPACITY: GALLONS PER MINUTE, PUMP HORSE POWER, PUMP COLUMN LENGTH, CASING HEIGHT (2) LAND SURFACE (2).

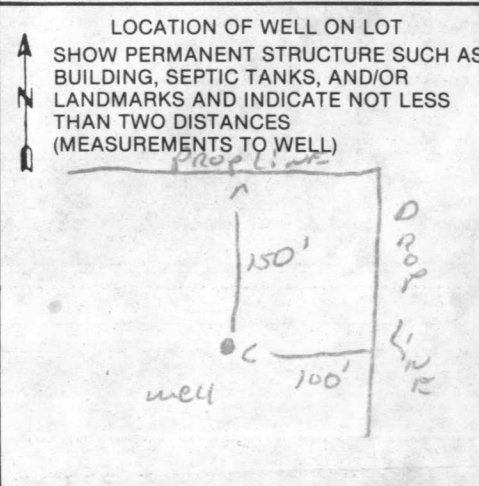

CIRCLE APPROPRIATE LETTER A WELL WAS ABANDONED AND SEALED WHEN THIS WELL WAS COMPLETED

I HEREBY CERTIFY THAT THIS WELL HAS BEEN CONSTRUCTED IN ACCORDANCE WITH COMAR 10.17.13 "WELL CONSTRUCTION"

DRILLERS IDENT. NO. 273

DRILLERS SIGNATURE (MUST MATCH SIGNATURE ON APPLICATION)

SITE SUPERVISOR (sign. of driller or journeyman responsible for sitework if different from permittee)

