

APPLICATION

A 14792

SEWAGE DISPOSAL TESTING

P _____

MARYLAND STATE DEPARTMENT OF HEALTH

HOWARD COUNTY

ELLICOTT CITY

Septic Tank - 1000 gal.
Dry Well - 100 sq ft abouant sidewalk area to
begin below the first 5 1/2 ft. non-
porous soil. Maximum depth permitted
for dry well is 13 ft. below original grade.
Create dry well 2 85 ft off left side line
and 180 ft off rear property line as seen
from Driver Road

DISTRICT 3

DATE 9/9/69

TO: THE COUNTY HEALTH OFFICER
ELLICOTT CITY, MARYLAND

I, HEREBY, APPLY FOR THE NECESSARY TESTS IN ORDER TO CONSTRUCT (OR RECONSTRUCT) A SEWAGE DISPOSAL SYSTEM.

PROPERTY OWNER Allan C. Driver

ADDRESS Driver Road, Marriottsville, Maryland PHONE HO 5-1240

PROPERTY LOCATION:

SUBDIVISION _____ LOT NO. _____

ROAD AND DESCRIPTION Driver Road - 6/10 mile in on Driver Road - left hand side -
going North from Marriottsville Road

OCCUPANT _____ PHONE _____

PERSON TO CONSTRUCT SYSTEM _____

ADDRESS _____ PHONE _____

SIZE OF LOT 13.1 acres TYPE BLDG. 4

NUMBER OF BEDROOMS

IF NOT SINGLE RESIDENCE DESCRIBE (Single Family Dwllg.)

SIGNATURE OF APPLICANT *Richard W. Hand*

APPROVED BY _____ FOR _____ DATE _____
(KIND OF SYSTEM)

REJECTED BY _____ FOR _____ DATE _____
(KIND OF SYSTEM)

HOLD PENDING FURTHER TESTS _____ DATE _____

REASONS FOR REJECTION OR HOLDING _____
14 1/2' water table

THIS IS NOT A PERMIT

SOIL A

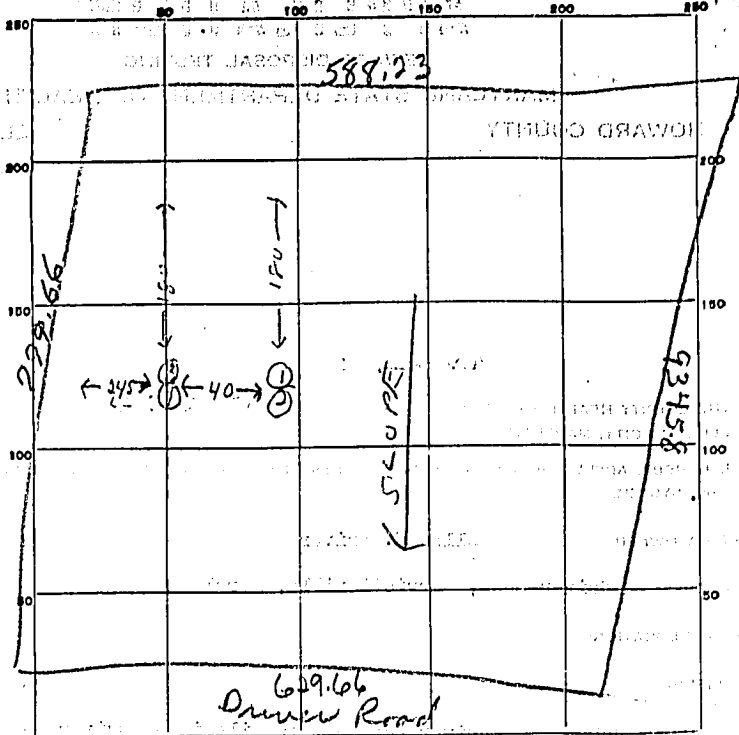

DATE	TEST NO.	DEPTH	PRE-WET		TEST - 1" DROP		TIME
			START	STOP	START	STOP	
	1	13 ft	9 44	9 46	9 46	9 50	4 min
	2	5 1/2 ft	9 48	9 50	9 50	5 53	3 min
	3	10 ft	10 09	10 12	10 12	10 19	7 min
	4	5 ft	10 19	Slow Perme.			

SOIL AUGER FINDING: Good soil after 5 1/2 ft.

TESTED BY: R. Tone

REMARKS: _____