

03-284573

# PERMIT

P 28239

A 24109

SEWAGE DISPOSAL SYSTEM

MARYLAND STATE DEPARTMENT OF HEALTH\*

HOWARD COUNTY

ELLICOTT CITY

DISTRICT 3rd

DATE 6/21/78

10/17/78

INDEXED

Robert L. Orndorff

IS PERMITTED TO INSTALL  ALTER

ADDRESS \_\_\_\_\_ PHONE 725-4969

SUBDIVISION Woodmark ROAD 12247 12245 Mt. Albert Road LOT 68, Blk. C, Sec. 7

PROPERTY OWNER T. U. Joint Venture Wendy B. Eckel

ADDRESS 2000 Century Plaza, Suite 302, Columbia, Md. 21044 Phone: 997-4434

SPECIFICATIONS 4 bedrooms

SEPTIC TANK CAPACITY 1250 GALLONS

DRAIN FIELD \_\_\_\_\_ DEPTH \_\_\_\_\_ FEET, BOTTOM AREA \_\_\_\_\_ SQ. FT.

DEEP TRENCH \_\_\_\_\_ DEPTH \_\_\_\_\_ FEET, BOTTOM AREA \_\_\_\_\_ SQ. FT.

SEEPAGE PITS  ABSORBENT SIDE-WALL AREA \_\_\_\_\_ SQ. FT.

INLET PIPE \_\_\_\_\_ FT. BELOW ORIGINAL GRADE. MAXIMUM DEPTH \_\_\_\_\_ FT. BELOW ORIGINAL GRADE

EFFECTIVE DEPTH AT \_\_\_\_\_ FT. BELOW ORIGINAL GRADE.

LOCATE DISPOSAL AREA \_\_\_\_\_ FT. FROM \_\_\_\_\_ LOT LINE AND \_\_\_\_\_ FT. FROM \_\_\_\_\_ LOT LINE AS SEEN WHEN FACING LOT FROM

DRY WELL AND TRENCH - Construct 15 x 15 square dry well. Trench to run off dry well and be 65 ft. long. Inlet at 3 ft. below original grade and maximum depth 11 ft. below original grade. See location of 2nd visual holes of 10/21/76 as shown on ME-1 plans from Harrison Associates, Inc. with septic tank size change. Dry well to go in test hole #1 and end of trench near #2 test hole.

PLANS APPROVED BY C. B. Streaker & D. W. Monaghan DATE 10/26/76

COVER NO WORK UNTIL INSPECTED AND APPROVED.

NEITHER THE HOWARD COUNTY COUNCIL NOR THE HEALTH DEPARTMENT IS RESPONSIBLE FOR THE SUCCESSFUL OPERATION OF ANY SYSTEM.

NOTE: IF TRENCH IS USED CALL FOR INSPECTION BEFORE PLACING GRAVEL IN TRENCH.

NOTE: NO DRY WELL SHALL EXCEED 15 FOOT IN DIAMETER.

NOTE: ALL PIPE FROM HOUSE TO DISPOSAL AREA MUST BE CAST IRON.

PERMIT VOID AFTER THREE YEARS.

NOTE: INSTALL STAND PIPE ON SEPTIC TANK AND DRY WELL. STAND PIPES MUST BE 6 INCHES IN DIAMETER. CAST IRON, CONCRETE OR TERRA COTTA ACCEPTED.

\*INSTALLER IS RESPONSIBLE FOR OBTAINING FINAL APPROVAL ON THIS PERMIT.

BLDG. PERMIT SIGNED AND RETURNED 10/24/93  
Serial # 57129  
Sunroom deck

A 24109

*10/21/78  
a place  
skinner will be  
in area*

A21109

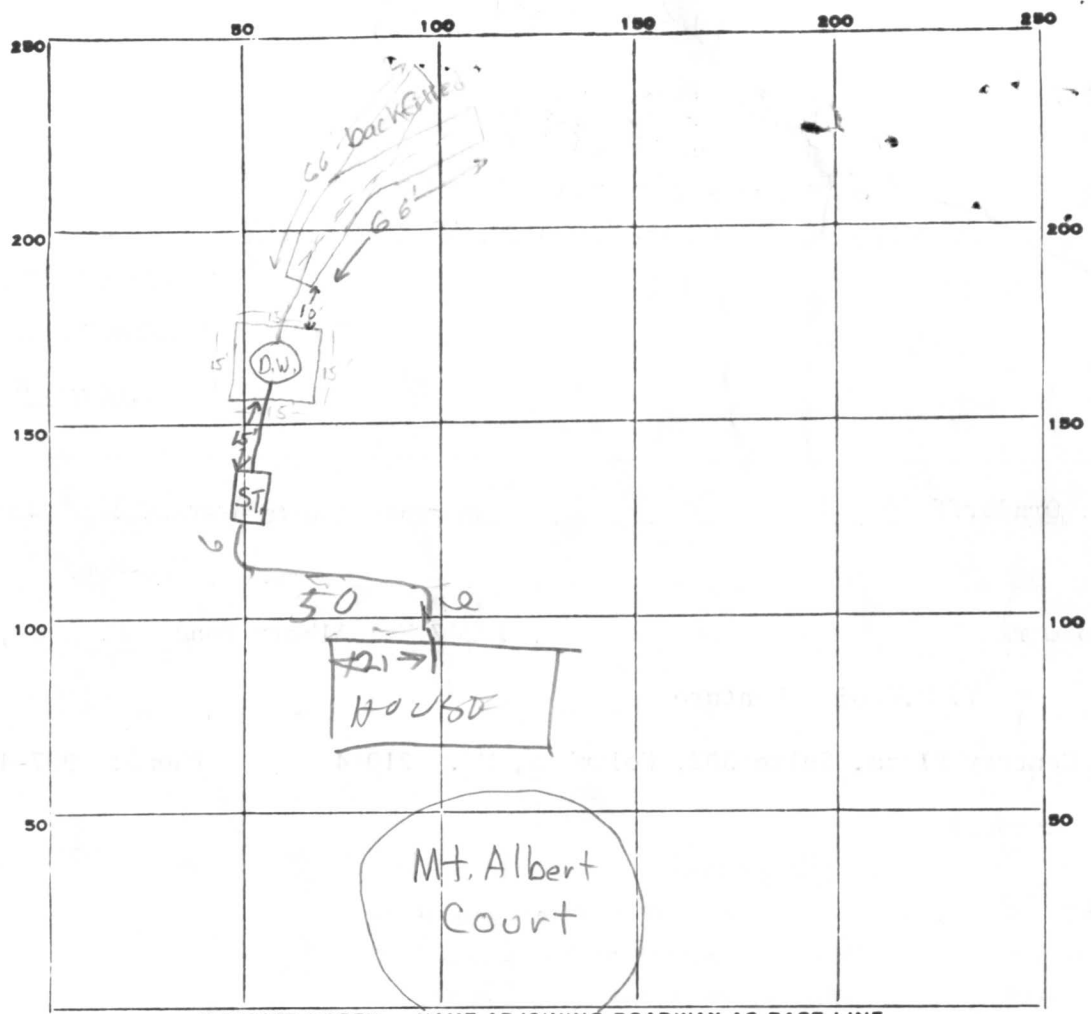

INDICATE NORTH. - NAME ADJOINING ROADWAY AS BASE LINE.

PERMIT CARD

S.T.	D.W.
✓	✓

SEPTIC TANK, LEVEL 1250 gal. CLEANOUTS \_\_\_\_\_

DISTRIBUTION BOX, LEVEL n.a.

TILE FIELD, DEPTH 11-12 FT. TRENCH WIDTH 2-6 FT.

GRAVEL DEPTH 8-9 IN. TOTAL LENGTH 66 FT.

NUMBER OF TRENCHES 1  $\frac{1}{2}$  SIDEWALL ±528  
 TOTAL BOTTOM AREA \_\_\_\_\_

SEEPAGE PITS, INSIDE DIAMETER 60 FT. DEPTH BELOW INLET 8 FT.

ABSORBENT AREA ±1008 SQ. FT.

REMARKS 6/26/78 O.K. to gravel 1st 20' of trench, middle section (20') of trench  
saved in to 5-6' new trench may be dug on uphill side of cave in T.S.  
6/26/78 O.K. to backfill septic tank only T.S. 6/28/78 Call for final inspection of  
house connection when ready T.S.

DATE SYSTEM APPROVED 10/17/78 INSPECTOR Raymond A. Hodges

# APPLICATION

A 15824

SEWAGE DISPOSAL TESTING

P \_\_\_\_\_

MARYLAND STATE DEPARTMENT OF HEALTH

HOWARD COUNTY

ELLICOTT CITY

DISTRICT 3

DATE 4/5/71

TO: THE COUNTY HEALTH OFFICER  
ELLICOTT CITY, MARYLAND

I, HEREBY, APPLY FOR THE NECESSARY TESTS IN ORDER TO CONSTRUCT (OR RECONSTRUCT) A SEWAGE DISPOSAL SYSTEM.

PROPERTY OWNER Mark Wakefield

ADDRESS Carroll Mill Road, Ellicott City, Md. PHONE Ron Carter 465-1635

PROPERTY LOCATION:

SUBDIVISION Woodmark LOT NO. 68, Blk. C, Sec. 7

ROAD AND DESCRIPTION Mount Albert Road

OCCUPANT \_\_\_\_\_ PHONE \_\_\_\_\_

PERSON TO CONSTRUCT SYSTEM \_\_\_\_\_

ADDRESS \_\_\_\_\_ PHONE \_\_\_\_\_

SIZE OF LOT 171,300 sq. ft. (60' x 525' x 255' x 460' x 400') TYPE BLDG. 3 or 4  
NUMBER OF BEDROOMS

IF NOT SINGLE RESIDENCE DESCRIBE \_\_\_\_\_

SIGNATURE OF APPLICANT /s/ Mark Wakefield

APPROVED BY \_\_\_\_\_ FOR \_\_\_\_\_ DATE \_\_\_\_\_  
(KIND OF SYSTEM)

REJECTED BY \_\_\_\_\_ FOR \_\_\_\_\_ DATE \_\_\_\_\_  
(KIND OF SYSTEM)

HOLD PENDING FURTHER TESTS \_\_\_\_\_ DATE \_\_\_\_\_

REASONS FOR REJECTION OR HOLDING \_\_\_\_\_

# THIS IS NOT A PERMIT

A24109

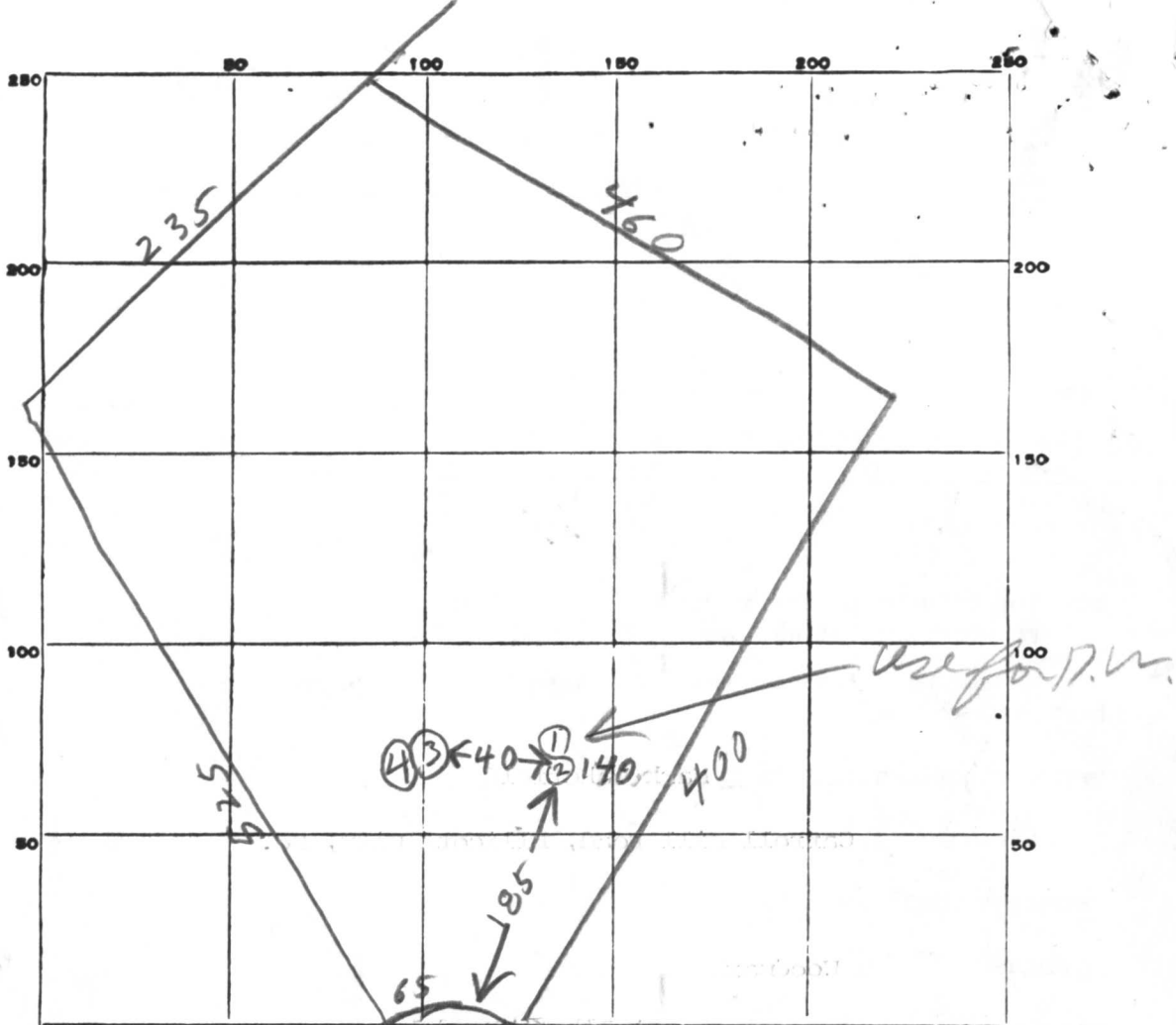

DATE	TEST NO.	DEPTH	PRE-WET		TEST - 1" DROP		TIME
			START	STOP	START	STOP	
4/14/71	1	1 1/2	1130	1131	1131	1132	1
	2	3	1130	1135	1135	1140	5
	3	3 1/2	1131	1132	1132	1134	2
	4	1 1/2	1133	1134	1134	1135	1

SOIL AUGER FINDING \_\_\_\_\_  
 TESTED BY B. Hodges  
 REMARKS Lot 68 (sect 7)

PROPOSED

A24109

T.A.

LOCATION OF HOUSE  
18247 MOUNT ALBERT ROAD  
LOT 68 SECTION SEVEN  
WOODMARK

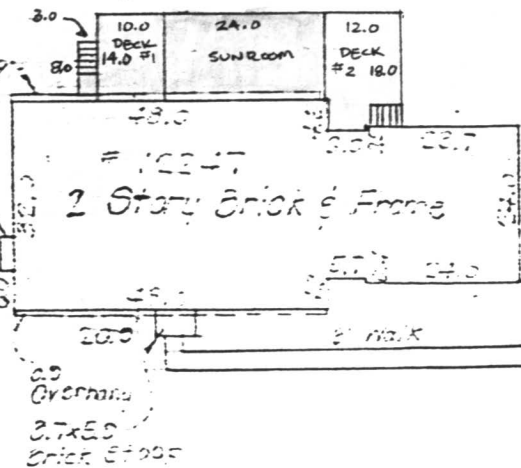
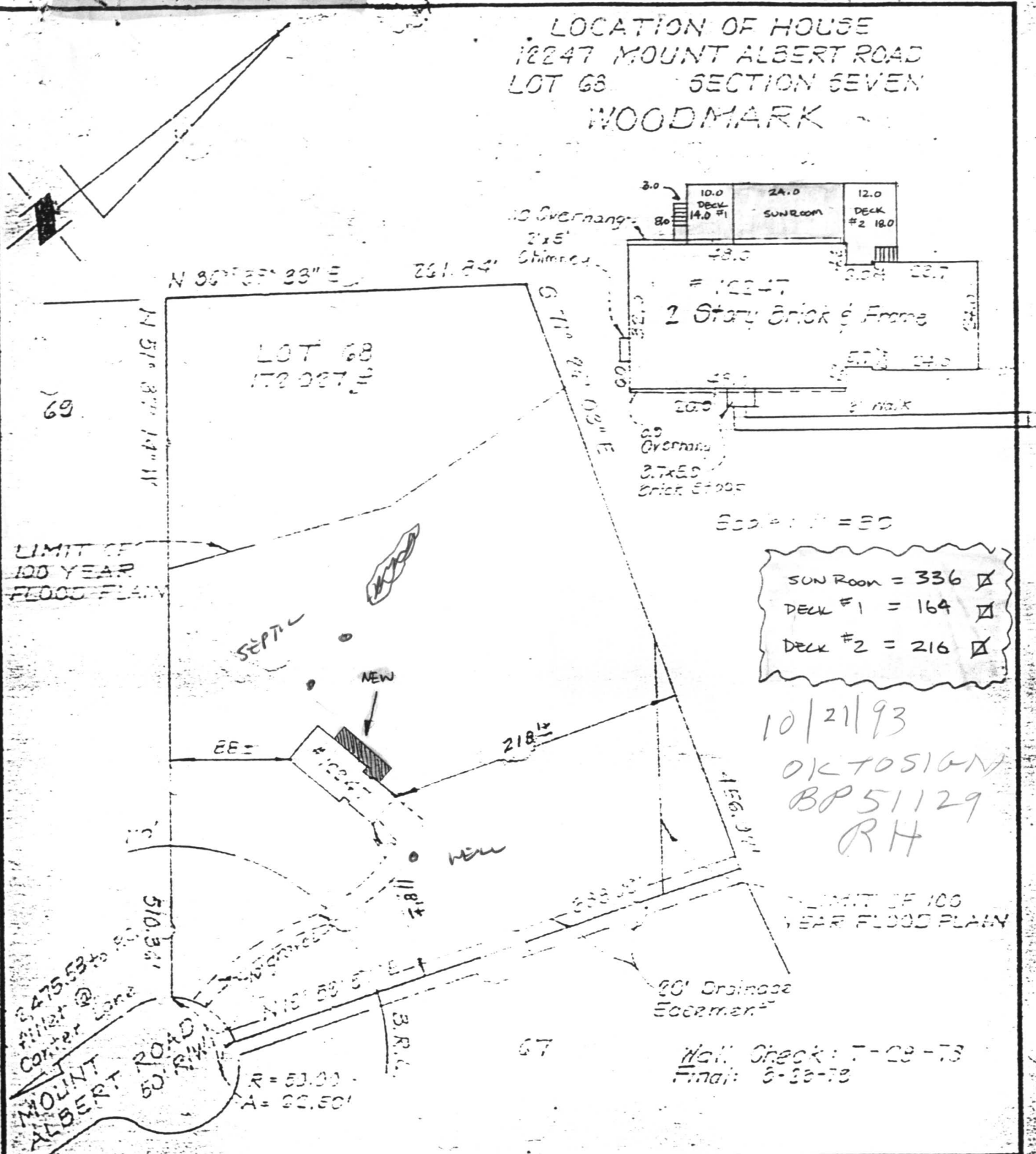

SUN ROOM = 336   
 DECK #1 = 164   
 DECK #2 = 216

10/21/93  
 OK TO SIGN  
 BP 51129  
 RH

LIMIT OF 100 YEAR FLOOD PLAIN

Wall Check: 7-29-78  
 Final: 8-28-78

BRUNING 40-22.36166

**SURVEYOR'S CERTIFICATE**

I hereby certify that the position of all existing improvements on the above described property have been carefully established by a transit-tape survey and that unless otherwise shown, there are no encroachments.

Donald B. Sackett # 6059

**CLARK • FINEFROCK & SACKETT**

ENGINEERS • PLANNERS • SURVEYORS  
11315 LOCKWOOD DRIVE SILVER SPRING, MD. 20904  
TEL. NO 593-3400

REFERENCE	DRAWN BY SMP	CHECKED BY KWC
Plat Book 25 Folio 61	DATE 3-20-79	FILE NO.
	SCALE 1" = 102'	5407-H

937-1-1-1952

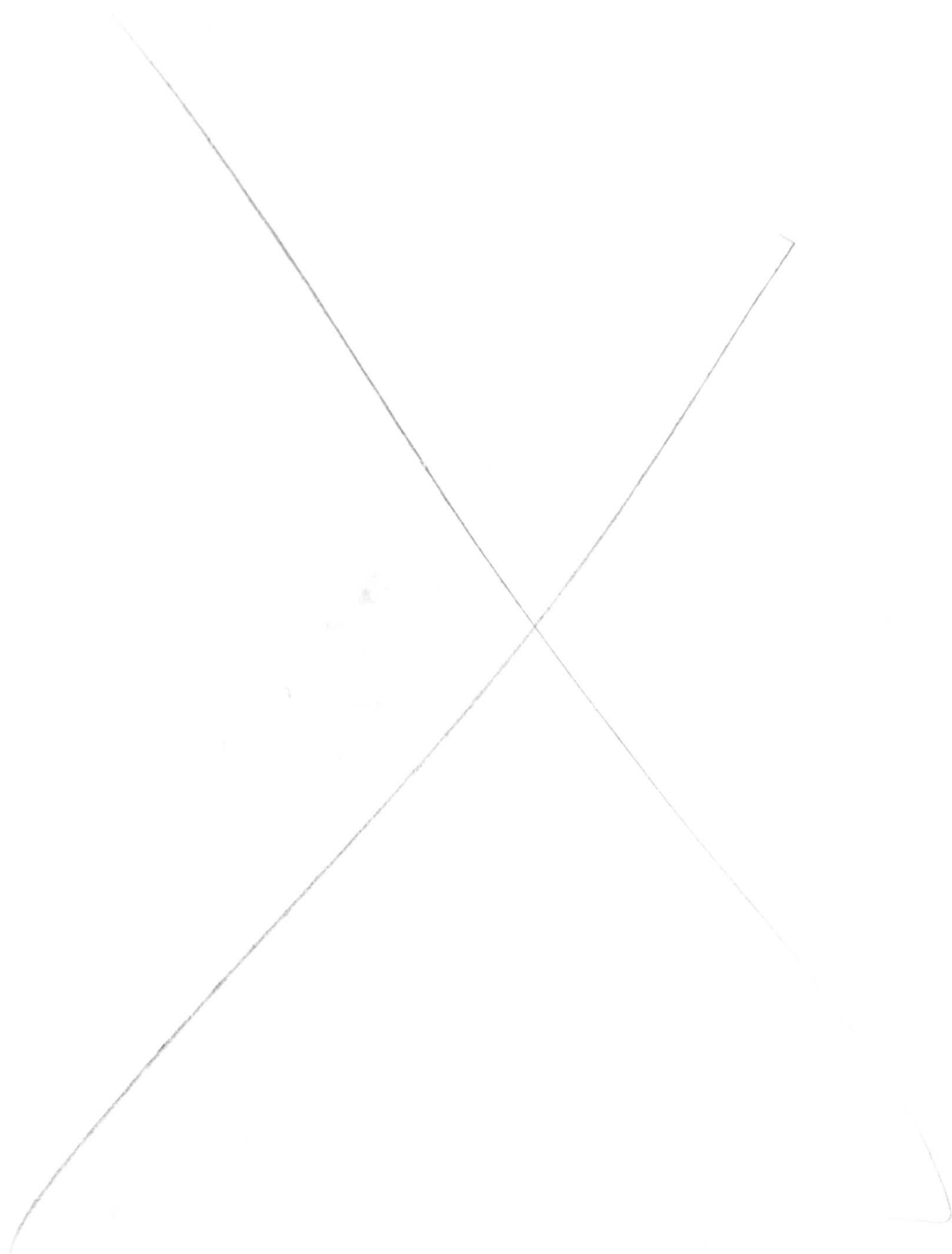

1-1-1952

