

03-303160

10/13/76

PERMIT

SEWAGE DISPOSAL SYSTEM

24050
A 1983

MARYLAND STATE DEPARTMENT OF HEALTH

HOWARD COUNTY

INDEXED
INDEXED

ELLCOTT CITY
DISTRICT 3rd

DATE _____

Ten Oaks Construction, Inc.

IS PERMITTED TO INSTALL X ALTER _____

ADDRESS 1205 Ten Oaks Road, Baltimore, Md. 21227 PHONE 242-9515

SEWAGE DISPOSAL SYSTEM LOCATED AT _____

DIVISION Crest Acres 12008 Nettos Road (add street)
ROAD LOT 3

PROPERTY OWNER Bradley T. J. Nettos, Jr.

ADDRESS 1906 Cedar Circle, Baltimore, Md. 21228 Phone: 744-2660

SPECIFICATIONS 3 bedrooms

DRAIN FIELD _____ DEPTH _____ FEET. BOTTOM AREA _____ SQ. FT.

SEEPAGE PITS _____ ABSORBENT SIDE WALL AREA _____ SQ. FT.

SEPTIC TANK CAPACITY 1000 GALLONS

FOR GARBAGE GRINDER, INCREASE DISPOSAL AREA 25% & TANK CAPACITY 50%.

DRY WELL - 360 sq. ft. aboveground sidewalk area below inlet. Dry well inlet to be ~~at least~~ 12 ft. deep below original grade. Dry well bottom to be 11 ft. deep below original grade. Place dry well 75 ft. from the front lot line and 25 ft. from the left side of the lot as seen when facing the lot from Nettos Road.

NOTE: ALL PIPE FROM HOUSE TO DISPOSAL AREA MUST BE CAST IRON. PERMIT VOID AFTER THREE YEARS.

NOTE: INSTALL STAND PIPE ON SEPTIC TANK AND DRY WELL. STAND PIPE MUST BE 6 INCHES IN DIAMETER. CAST IRON, CONCRETE OR TERRA COTTA ACCEPTED.

APPROVED BY Raymond Hodges DATE 1/19/76

ALL SEPTIC TANK AND DISTRIBUTION BOX WITH WATER BEFORE CALLING FOR AN INSPECTION. COVER NO WORK UNTIL INSPECTED AND APPROVED.

EITHER THE HOWARD COUNTY COMMISSIONERS NOR THE HEALTH DEPARTMENT IS RESPONSIBLE FOR THE SUCCESSFUL OPERATION OF ANY SYSTEM.

BLIND PERMIT SIGNED AND RETURNED 1/19/76

BLDG. PERMITS SIGNED AND RETURNED SHED
B00124717 6/8/00

BLDG. PERMITS SIGNED AND RETURNED 10/11/00
B00126867 Emage

9013

P24050

11063

NOTE
34
21
26.5
455

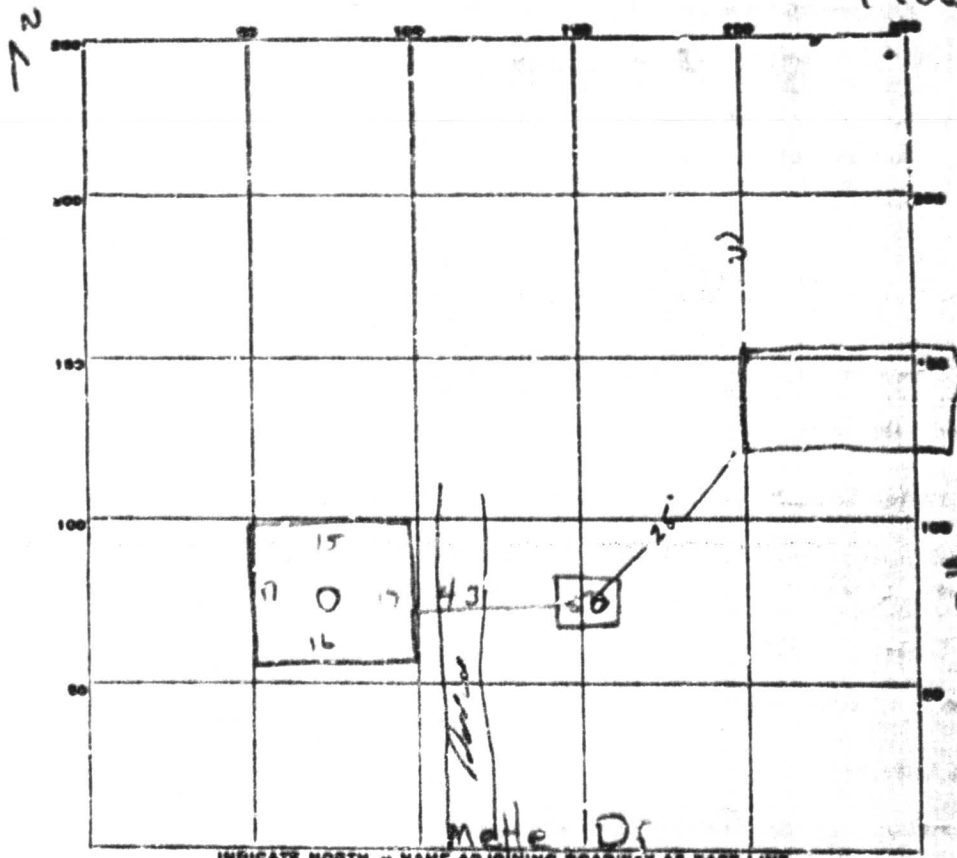

PERMIT CARD yes OW / ST

SEPTIC TANK, LEVEL 1250 g CLEANOUTS ✓ / ✓

DISTRIBUTION BOX, LEVEL _____

TILE FIELD, DEPTH _____ FT. TRENCH WIDTH _____ FT.

GRAVEL DEPTH _____ IN. TOTAL LENGTH _____ FT.

NUMBER OF TRENCHES _____ TOTAL BOTTOM AREA _____

SEEPAGE PITS, INSIDE DIAMETER 65 FT. DEPTH BELOW INLET 7 FT.

ABSORBENT AREA 455 SQ. FT.

REMARKS 10-13-26 - call when system attached to house. HI
ok to cover sewer line from ST to OW - ok to
cover OW - HB. DON 1/3/96 cleanouts in place connected to
house

DATE SYSTEM APPROVED 1/3/99 INSPECTOR [Signature]

C 11 70 19

REGISTRATION NO. (WRA USE ONLY)

STATE OF MARYLAND WATER RESOURCES ADMINISTRATION TAYES STATE OFFICE BLDG., ANNAPOLIS, MD. 21401 WELL COMPLETION REPORT

FILE IN THIS FORM COMPLETELY COUNTY NUMBER 123551

DATE RECEIVED (WRA USE ONLY) DATE WELL COMPLETED 9/19

DEPTH OF WELL 330 (TO NEAREST FOOT)

PERMIT NO. FROM "PERMIT TO DRILL WELL" 12-52-1542

OWNER LEFT NAME STREET OR RFD POST OFFICE

WELL DESCRIPTION

Table with columns for DESCRIPTION, PERMITS, and other well details.

GROUTING RECORD

WELL HAS BEEN GROUTED (CIRCLE APPROPRIATE BOX) YES [X] NO []

CASING RECORD

MAIN CASING TYPE 6 TOTAL DEPTH OF MAIN CASING 61

OTHER CASING (IF USED)

SCREEN RECORD

SCREEN TYPE (CIRCLE APPROPRIATE BOX) STEEL [X] BRASS [] OPEN HOLE []

PUMPING TEST

HOURS PUMPED TO NEAREST HOUR: 3 PUMPING RATE (GALLONS PER MINUTE) TO NEAREST GALLON: 11

PUMP INSTALLED

DRILLER WILL INSTALL PUMP (CIRCLE APPROPRIATE BOX) YES [X] NO []

CASING HEIGHT

LOCATION OF WELL ON LOT

56' case 19' open 16' base casing base, left out to permit 62' solid Kephthold line to permit one right hand slot hole at top of R.H.

- CIRCLE APPROPRIATE BOXES A WELL WAS ABANDONED AND SEALED WHEN THIS WELL WAS COMPLETED E ELECTRIC LOG OBTAINED F TEST WELL CONVERTED TO PRODUCTION WELL

I HEREBY CERTIFY THAT I HAVE COMPLIED WITH ALL CONDITIONS STATED ON THE ABOVE-CAPTIONED PERMIT TO DRILL WELL...

DEPTH (NEAREST WHOLE FOOT)

Table showing depth measurements in feet.

DIAMETER OF SCREEN (NEAREST INCH)

GRAVEL PACK IF WELL DRILLED WAS A FLOWING WELL (CIRCLE BOX)

WRA USE ONLY (NOT TO BE FILLED IN BY DRILLER)

1st denial letter before refused



HOWARD COUNTY HEALTH DEPARTMENT

Joyce M. Boyd, M.D., County Health Officer

March 10, 1999

Mr. Andrew Geiger
12008 Mettee Road
Marriottsville, Maryland 21104

RE: Proposed detached garage
12008 Mettee Road

Dear Mr. Geiger:

The Health Department has reviewed the proposal to build a detached garage on the above referenced property; however, we are unable to approve the proposal at this time.

As previously discussed with you, all structures shall be at least 20 feet from the septic reserve area, which includes the existing septic system.

Additionally, as you described, the existing public water line was installed through the middle of the existing septic area, rendering a portion of the septic area unusable. It is necessary to maintain 25 feet separation distance from the water line to any portion of a septic system.

Therefore, due to the location of the existing septic system as well as the impact already inflicted upon the septic reserve area, the proposed location of the detached garage is unacceptable by Health Department standards.

If you have any other questions or concerns relative to this matter, please do not hesitate to contact me at the address below or by calling (410) 313-2640.

Sincerely,

Donna K. Soe, R.S.
Water and Sewerage Program

DKS
cc: file

RECEIVED
HOWARD COUNTY HEALTH DEPT.
ENVIRONMENTAL HEALTH

2000 MAY 16 AM 10:00

LOCATION DRAWING
CREST ACRES

LOT 3
 HOWARD COUNTY, MARYLAND

NORTH

B00124717
 12008 Mettee Rd
 Crest Acres Lot 3
 Tax Map 16 Parcel 379 Grid 1
 Has Public Water -
 BP for Shed - No Conflict
 with Septic - old well
 presumed abandoned,
 Resurvey approval. RP 6/8/00

N/F
LEE J. WILSON

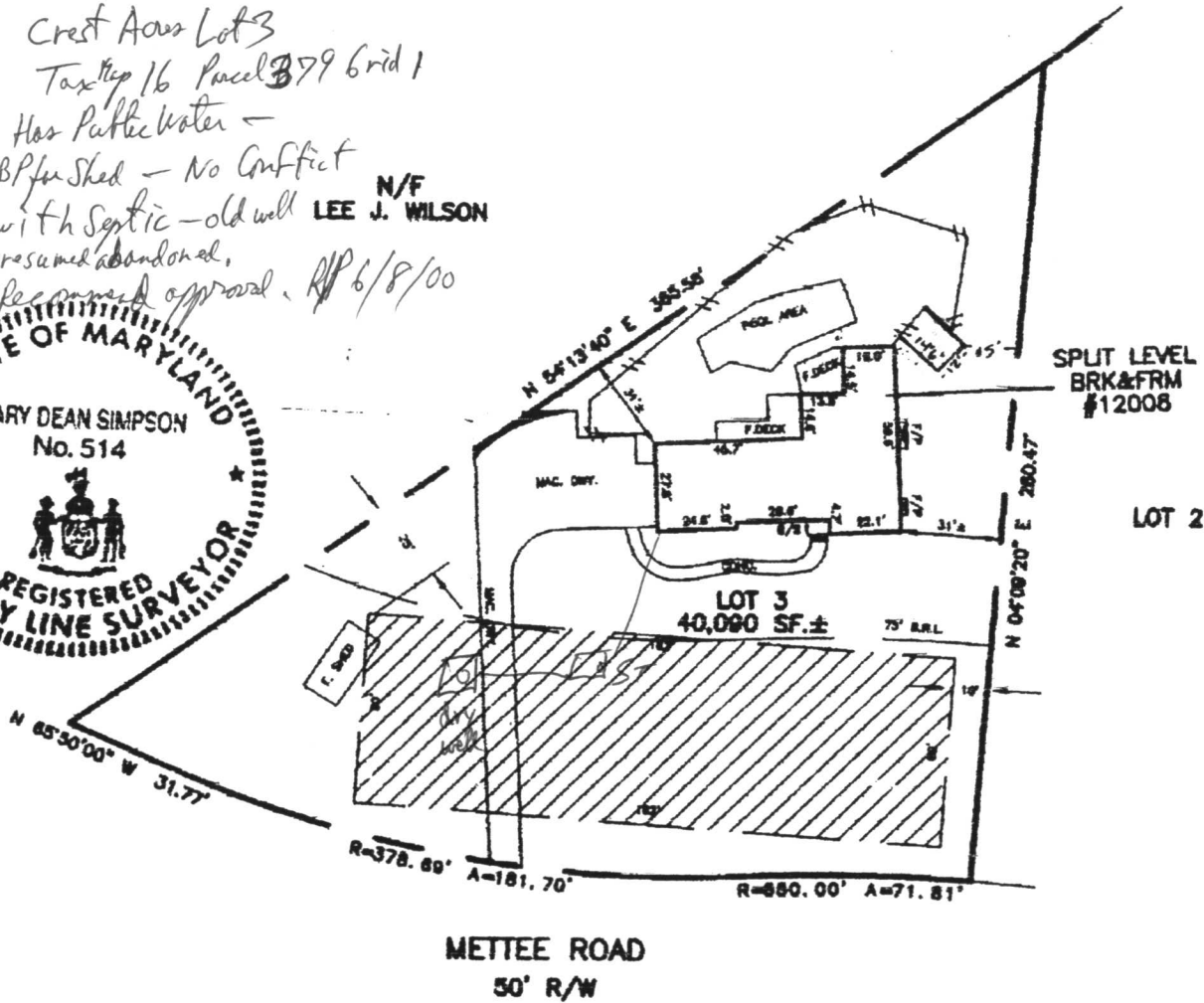

This area designates a private sewage easement of approximately 10,000 square feet as required by the Maryland State Health Department for individual sewage disposal. Improvements of any nature in this area are restricted until public sewerage is

10/26/99

spoke to Tricia- I explained to her that Health Dept. approval of this plan is contingent upon relocation of the water line, which currently runs through the middle of the septic area

(location of public water line was provided by owner) (DKS)

LOCATION DRAWING
CREST ACRES

LOT 3
HOWARD COUNTY, MARYLAND
12008 Mettee Road
Marriottsville

NORTH

Proposed
42' x 48' Garage

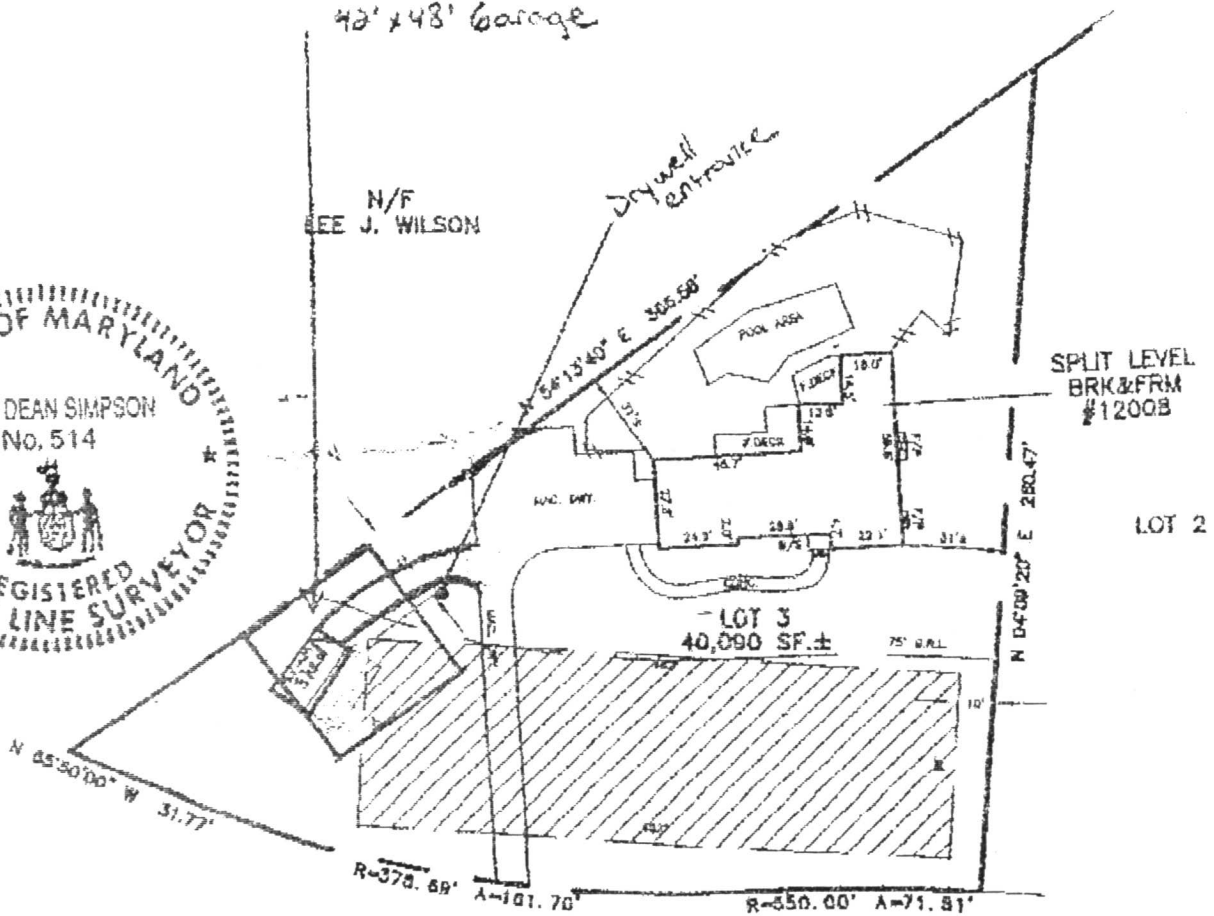

METTEE ROAD
50' R/W

scale = 1" = 60'