

3/11/86  
H.S.A.P.

05-383293

Approved 3/11/86  
Stayer

# PERMIT

P 35072

A 24021

SEWAGE DISPOSAL SYSTEM

MARYLAND STATE DEPARTMENT OF HEALTH

HOWARD COUNTY

BUREAU OF ENVIRONMENTAL HEALTH

992-2330

INDEXED

ELLICOTT CITY

DISTRICT 5th

DATE 2/27/85

Oskar Schulz IS PERMITTED TO INSTALL  ALTER

ADDRESS 6610 Blackwatch Lane, Highland, Maryland 20777 PHONE 531-2000

SUBDIVISION Highland Lakes ROAD 6578 River Clyde LOT 47

PROPERTY OWNER Oskar Schulz Paul De Vivo

ADDRESS \_\_\_\_\_

IF GARBAGE GRINDER IS USED INCREASE SEPTIC TANK CAPACITY BY 50% AND ABSORPTION AREA BY 22%.

GARBAGE GRINDER? YES \_\_\_\_\_ NO

SEPTIC TANK CAPACITY 1250 GALLONS NUMBER OF BEDROOMS 4

TRENCHES - 158 sq. ft. per bedroom. Trench to be 2 feet wide. Inlet 3 feet below original grade. Bottom maximum depth 8 feet below original grade. Effective area begins at 3 feet below original grade. 5 feet of stone below distribution pipe. LOCATION: Start the trench 145 feet from the front arc=185.47' lot line and 30 feet from the 352.47 ft lot line. Run trenches along level ground toward the right 340.00 ft. lot line as seen when facing lot from River Clyde Drive.

NOTE: No trench to exceed 100 feet in length. If more than one trench used, a distribution box is required. Call for inspection of trench(s) before and after gravel is installed. Provide 6" - 8" diameter cleanout and cap to grade or above on septic tank.

BUDG. PERMIT SIGNED  
AND RETURNED 11/28/85  
Serial # 22454 - P.M.

PLANS APPROVED BY Sid Abel DATE 8/26/85

COVER NO WORK UNTIL INSPECTED AND APPROVED.

NEITHER THE HOWARD COUNTY COUNCIL NOR THE HEALTH DEPARTMENT IS RESPONSIBLE FOR THE SUCCESSFUL OPERATION OF ANY SYSTEM.

NOTE: IF TRENCH IS USED CALL FOR INSPECTION BEFORE AND AFTER PLACING GRAVEL IN TRENCH.

NOTE: NO DRY WELL SHALL EXCEED 15 FOOT IN DIAMETER. NO ABSORPTION TRENCH TO EXCEED 100 FEET IN LENGTH.

NOTE: ALL PIPE FROM HOUSE TO SEPTIC TANK MUST BE CAST IRON OR SCHEDULE 40 PVC OR ABS.

PERMIT VOID AFTER THREE YEARS.

NOTE: INSTALL STAND PIPE ON SEPTIC TANK AND DRY WELL. STAND PIPES MUST BE 6 INCHES IN DIAMETER CAST IRON, CONCRETE OR TERRA COTTA, OR PVC OR ABS ACCEPTED. IF TOP OF SEPTIC TANK IS DEEPER THAN 3 FEET MANHOLE TO GRADE REQUIRED.

BUDG. PERMIT SIGNED  
AND RETURNED 5/12/89  
Serial # 25705  
propose tank

**\*INSTALLER IS RESPONSIBLE FOR OBTAINING FINAL APROVAL ON THIS PERMIT**

\*CALL 992-2330 FOR INSPECTION OF SEPTIC SYSTEMS.

EH - 2-1082

A  
1707c

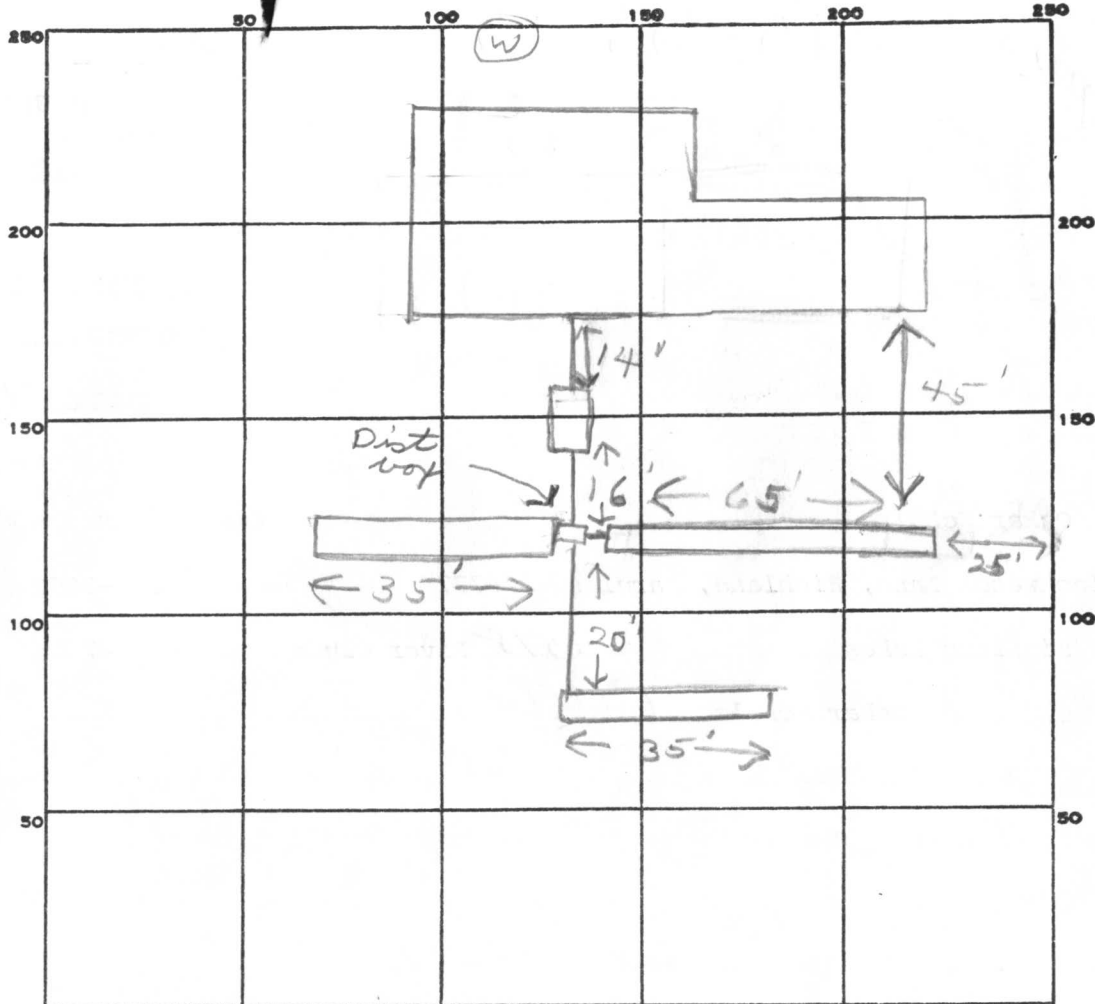

INDICATE NORTH. - NAME ADJOINING ROADWAY AS BASE LINE.

River Clyde

PERMIT CARD \_\_\_\_\_

SEPTIC TANK, LEVEL 1500

CLEANOUTS ST

DISTRIBUTION BOX, LEVEL \_\_\_\_\_

TILE FIELD, DEPTH 8 FT. TRENCH WIDTH 2 FT.

GRAVEL DEPTH 5 IN. TOTAL LENGTH 135 FT.

NUMBER OF TRENCHES 3 <sup>ONE SIDEWALL</sup> TOTAL BOTTOM AREA 675

SEEPAGE PITS, INSIDE DIAMETER \_\_\_\_\_ FT. DEPTH BELOW INLET \_\_\_\_\_ FT.

ABSORBENT AREA \_\_\_\_\_ SQ. FT.

REMARKS 3/11/86 OK to add stone.

3/11/86 - OK to cover all work.

DATE SYSTEM APPROVED 3/11/86

INSPECTOR Stanger

# APPLICATION

A 24031

## SEWAGE DISPOSAL TESTING

P \_\_\_\_\_

STATE OF MARYLAND - DEPARTMENT OF HEALTH AND MENTAL HYGIENE

HOWARD COUNTY HEALTH DEPARTMENT  
ENVIRONMENTAL HEALTH SERVICES

Septic tank 3BR. 1000 gallons DISTRICT Fifth

P. O. BOX 476, ELLICOTT CITY, MARYLAND 21043  
TELEPHONE: 465-5000, EXT. 356

4BR. 1250 gallons DATE 9/25/76

*Drywell (and trench if needed) system to contain at least 130 SQ. FT. effective sidewall absorption area per bedroom to begin below the first 3 ft. of non-porous soil. Maximum depth permitted for drywell bottom is 10 ft. below original grade. Place the drywell 150 ft. from the front lot line and 25 ft. from the right side line or sewer when facing the lot from River Clyde Drive.*

TO: THE COUNTY HEALTH OFFICER  
ELLICOTT CITY, MARYLAND

I, HEREBY, APPLY FOR THE NECESSARY TEST IN ORDER TO CONSTRUCT (OR RECONSTRUCT) A SEWAGE DISPOSAL SYSTEM.

PROPERTY OWNER Mr. Walter Bucher

ADDRESS Highland Partnership  
8777 First Avenue PHONE (8)-588-3100  
Silver Spring, MD 20901

PROPERTY LOCATION:

SUBDIVISION Highland Lake Lake LOT NO. 47, sec. 2

ROAD AND DESCRIPTION River Clyde Drive

SIZE OF LOT one acre m/1 TYPE BLDG. 3 or 4 bedroom  
NUMBER OF BEDROOMS

IF NOT SINGLE RESIDENCE DESCRIBE \_\_\_\_\_

THE SYSTEM INSTALLED UNDER THIS APPLICATION IS ACCEPTABLE ONLY UNTIL PUBLIC FACILITIES BECOME AVAILABLE.

SIGNATURE OF APPLICANT /s/ Mr. Walter Bucher

APPROVED BY Frank Skinner FOR Drywell & trench DATE 4/3/81  
(KIND OF SYSTEM)

REJECTED BY \_\_\_\_\_ FOR \_\_\_\_\_ DATE \_\_\_\_\_  
(KIND OF SYSTEM)

HOLD PENDING FURTHER TESTS \_\_\_\_\_ DATE \_\_\_\_\_

REASONS FOR REJECTION OR HOLDING \_\_\_\_\_

BLDG. PERMIT SIGNED  
AND RETURNED 9/26/85  
Serial # 03425

# THIS IS NOT A PERMIT

A24021

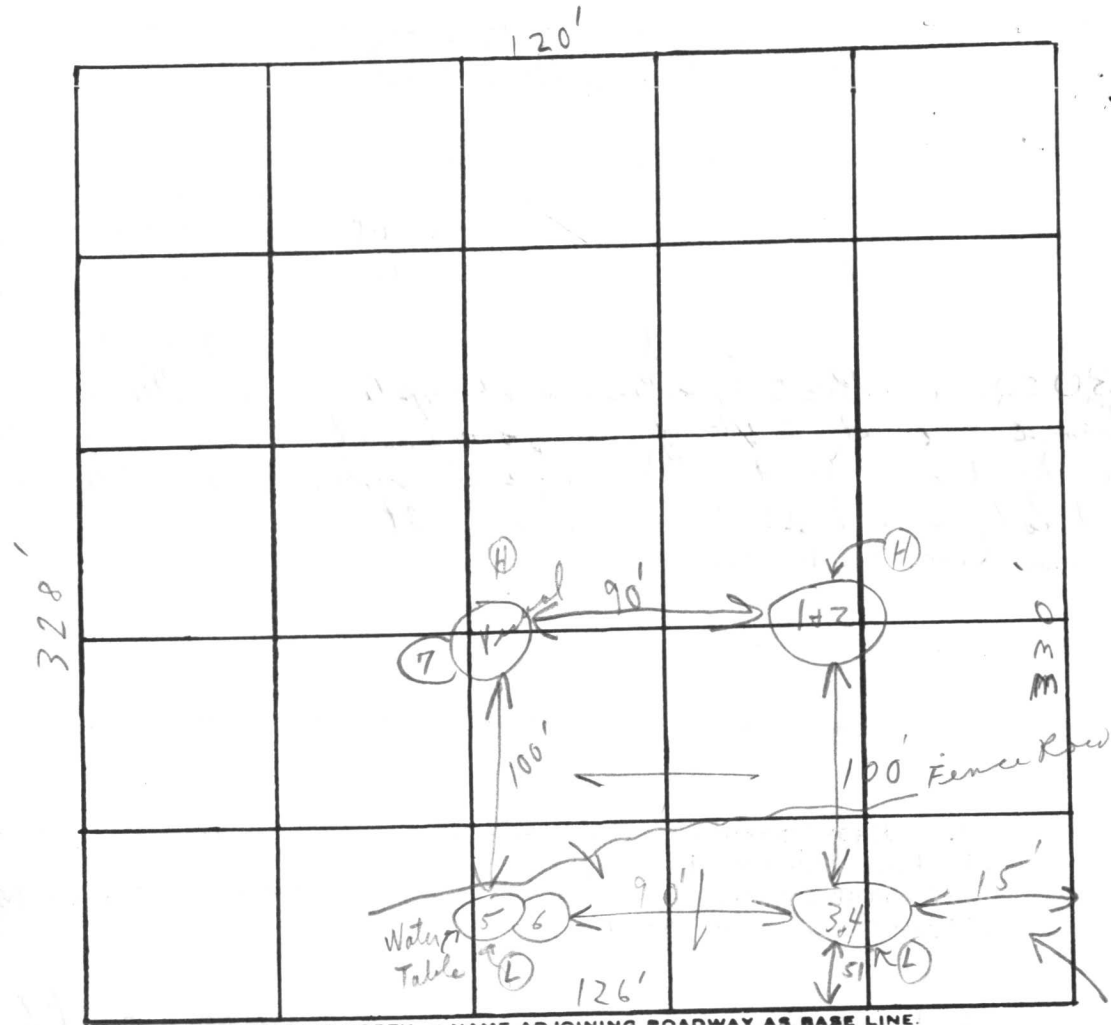

#50

Ref # 95

River Clyde Drive

Soil Profile

DATE	TEST NO.	DEPTH	PRE-WET		TEST - 1" DROP		TIME
			START	STOP	START	STOP	
6/8/76	1	3 1/2' s	2:05	2:07	2:07	2:11	4m
	(H) 2	13' d	2:05	2:07	2:07	2:10	3m
	3	3' s	2:36	2:38	2:38	2:41	3m
	(L) 4	11 1/2' d	2:36	2:38	2:38	2:41	3m
	5	3' s	2:52	2:54	2:54	2:57	3m
	(L) 6	12 1/2' d	2:52	2:54	2:54	3:02	8m
	7	13'	Visual		4 1/2' - 13'		Sandy loam
						6	24

13' } 1-3 1/2' clay  
 ↓ 13'  
 1-3 clay  
 ↓ 8 1/2'  
 1-2 1/2' clay  
 ↓ 12 1/2'  
 12 1/2' sandy loam

3' 3/4"  
 4min

REMARKS \_\_\_\_\_

TYPE OF SOIL Sandy

TESTED BY C. B. S.

ALSO PRESENT: Ketterman + Lon

Approved

Howard S.C.D.

Date 3/1/85

RIVER CLYDE DRIVE

A24021

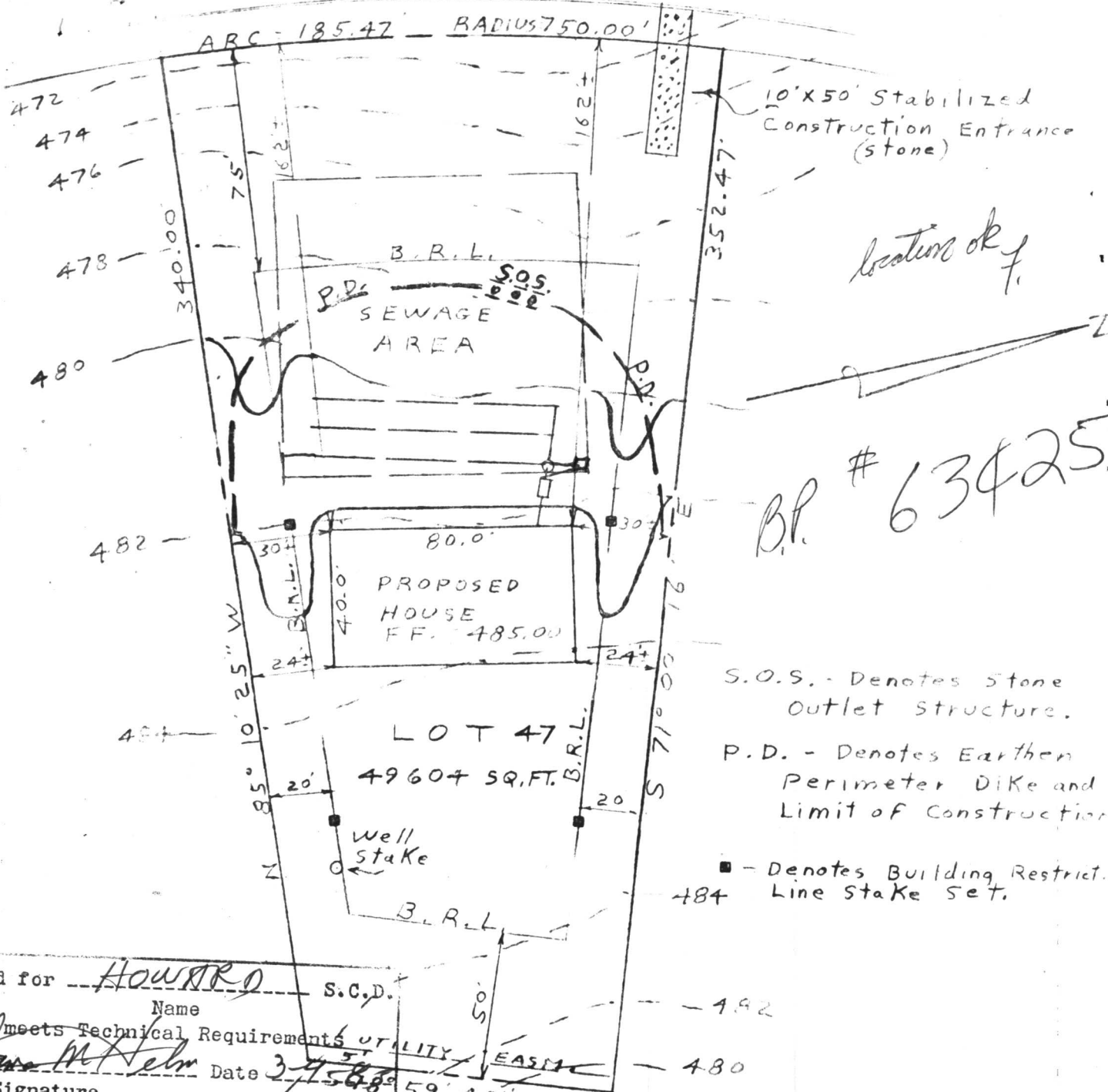

location of f.

Pl. # 63425

- S.O.S. - Denotes Stone Outlet Structure.
- P.D. - Denotes Earthen Perimeter Dike and Limit of Construction
- - Denotes Building Restrict. Line Stake Set.

Reviewed for HOWARD S.C.D.  
 Name  
 and meets Technical Requirements  
Jean M. Helm Date 3-7-85  
 Signature  
 U.S. Soil Conservation Service

EXIST. GRN. AT DISTR. BOX	481.20
INV. IN DISTR. BOX	478.20
INV. OUT OF SEPTIC TANK	478.30
INV. INTO SEPTIC TANK	478.70
INV. OUT OF DWELLING	478.90
FIRST FLOOR ELEV.	485.00
CELLAR ELEV.	476.00
WELL ELEV.	484.50
NO. OF BEDROOMS	4
ACREAGE	1.1388 ACRES

Elevation of 8/26/85 well

**PLOT PLAN**  
 LOT 47, RIVER CLYDE DRIVE  
 HIGHLAND LAKE, SECTION 2  
 SHEET 3 OF 3, PLAT 3877  
 ELECTION DISTRICT 5  
 HOWARD COUNTY MD.



MAR 6 9 12 AM '81

DIVISION OF  
ENVIRONMENTAL  
HEALTH

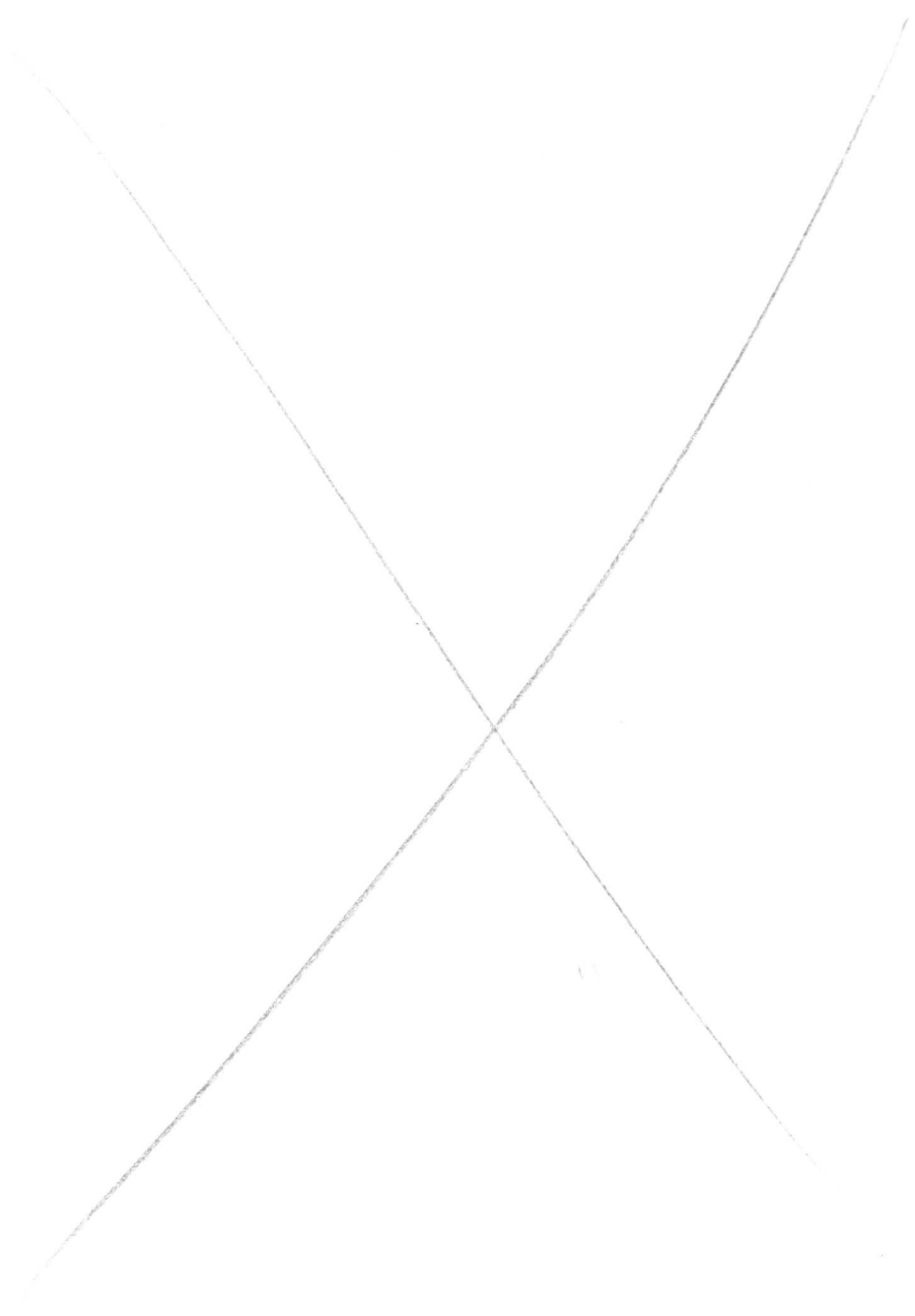

C1 9568 SEQUENCE NO. (OEP USE ONLY)

STATE OF MARYLAND WELL COMPLETION REPORT

THIS REPORT MUST BE SUBMITTED WITHIN 45 DAYS AFTER WELL IS COMPLETED.

(THIS NUMBER IS TO BE PUNCHED IN COLS. 3-6 ON ALL CARDS)

COUNTY NUMBER A 24021

DATE Received

DATE WELL COMPLETED 8/19/85

Depth of Well 200 (TO NEAREST FOOT)

PERMIT NO. FROM "PERMIT TO DRILL WELL" H0-81-0913

OWNER Oskar Schultz Inc. last name River Clyde Drive first name TOWN Clarksville SUBDIVISION Highland Lake SECTION 2 LOT 47

WELL LOG table with columns: DESCRIPTION (Use additional sheets if needed), FEET (FROM, TO), Check if water bearing. Includes entries for rolling ground, gravel, brown shale, water, gray & brown shale, water, gray shale & flint, flint, water, gray shale & flint, #1 well (backfilled).

GROUTING RECORD: WELL HAS BEEN GROUTED (Y), TYPE OF GROUTING MATERIAL CEMENT (CM), BENTONITE CLAY (BC), NO. OF BAGS 11, NO. OF POUNDS 1056, GALLONS OF WATER 77, DEPTH OF GROUT SEAL 37 ft.

CASING RECORD: casing types insert appropriate code below. Codes: ST (STEEL), CO (CONCRETE), PL (PLASTIC), OT (OTHER).

MAIN CASING: Nominal diameter 4, Total depth 39. Type ST.

OTHER CASING (if used): diameter, depth (feet) from to.

SCREEN RECORD: screen type or open hole insert appropriate code below. Codes: ST (STEEL), BR (BRASS), HO (OPEN HOLE), PL (PLASTIC), OT (OTHER).

SCREEN DEPTH (nearest ft.): H0 39 200

A A WELL WAS ABANDONED AND SEALED WHEN THIS WELL WAS COMPLETED. E ELECTRIC LOG OBTAINED. P TEST WELL CONVERTED TO PRODUCTION WELL.

I HEREBY CERTIFY THAT THIS WELL HAS BEEN CONSTRUCTED IN ACCORDANCE WITH COMAR 10.17.13 "WELL CONSTRUCTION" AND IN CONFORMANCE WITH ALL CONDITIONS STATED IN THE ABOVE CAPTIONED PERMIT...

DRILLERS IDENT. NO. 064. DRILLERS SIGNATURE: Wm N. Reichart. SITE SUPERVISOR (sign. of driller or journeyman responsible for sitework if different from permittee).

SLOT SIZE 1 2 3. DIAMETER OF SCREEN (NEAREST INCH) 56 60.

GRAVEL PACK: IF WELL DRILLED WAS FLOWING WELL INSERT F IN BOX 68.

OEP USE ONLY (NOT TO BE FILLED IN BY DRILLER). T (E.R.O.S.), WQ (OTHER DATA).

PUMPING TEST: HOURS PUMPED 3 1/2, PUMPING RATE 9 gal. per min., METHOD USED TO MEASURE PUMPING RATE watch & bucket, WATER LEVEL 24 ft. BEFORE PUMPING, WHEN PUMPING 43 ft., TYPE OF PUMP USED (for test) S submersible.

PUMP INSTALLED: DRILLER WILL INSTALL PUMP YES (NO), IF DRILLER INSTALLS PUMP, THIS SECTION MUST BE COMPLETED FOR ALL WELLS EXCEPT HOME USE. CAPACITY: GALLONS PER MINUTE, PUMP HORSE POWER, PUMP COLUMN LENGTH, CASING HEIGHT.

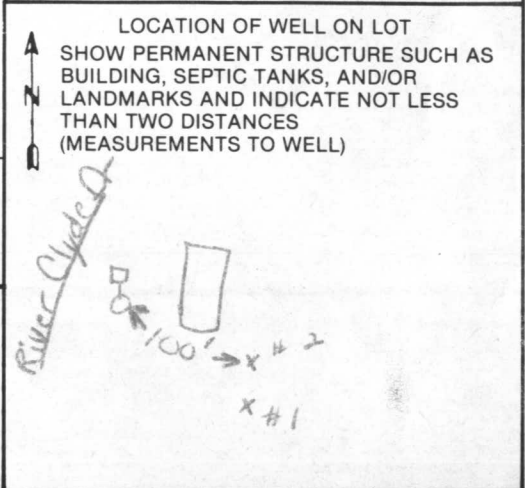

RECEIVED  
HOWARD COUNTY  
HEALTH DEPT.

AUG 30 8 40 AM '81

DIVISION OF  
ENVIRONMENTAL  
HEALTH

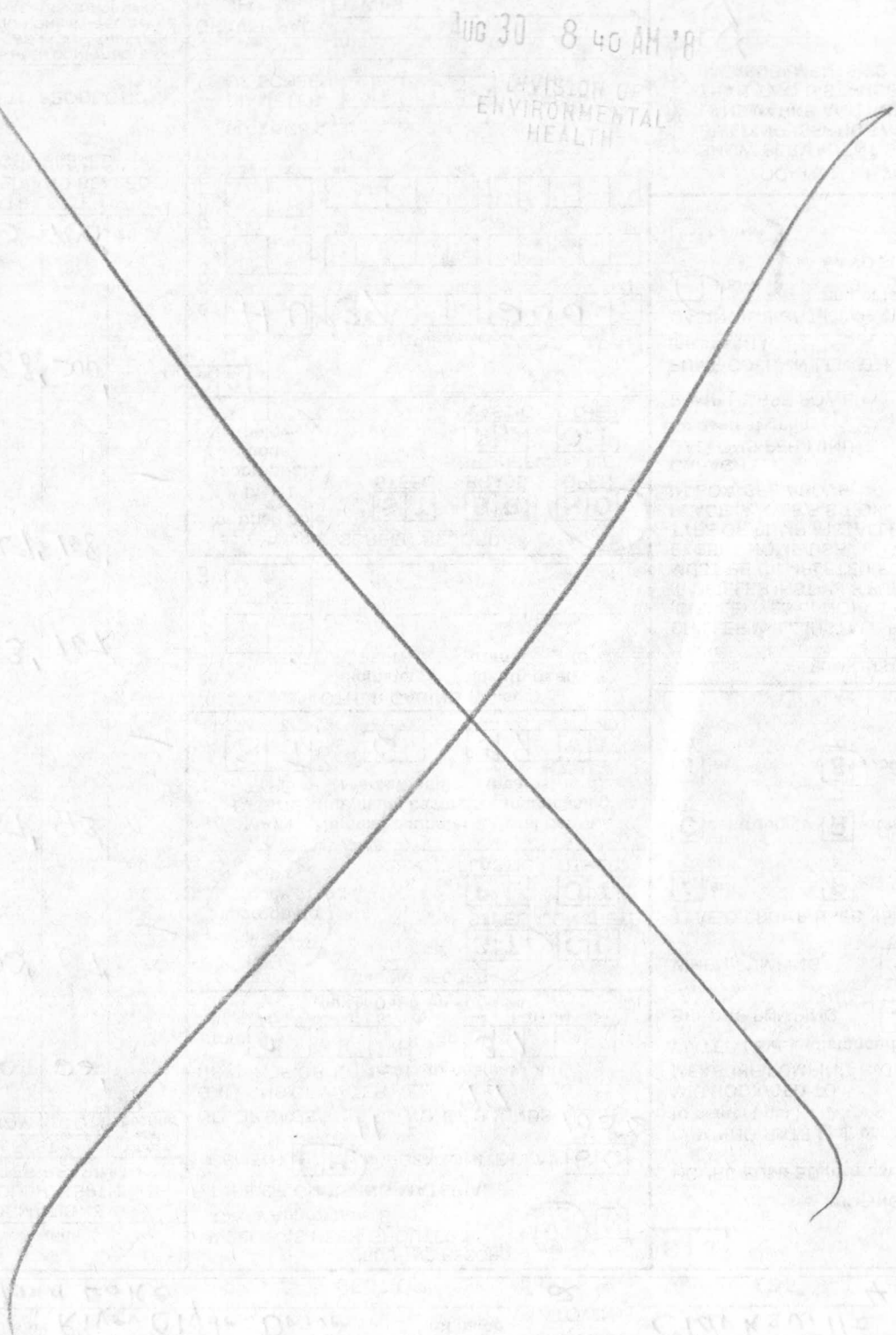

*[Faint, illegible handwritten notes]*

*[Faint, illegible handwritten notes]*

*[Faint, illegible handwritten notes]*

*[Faint, illegible handwritten notes]*

*[Faint, illegible handwritten notes]*

*[Faint, illegible handwritten notes]*

*[Faint, illegible handwritten notes]*