

LAYOUT \_\_\_\_\_  
INSP 1 8/15/11 INSP 3 \_\_\_\_\_  
INSP 2 \_\_\_\_\_ INSP 5 \_\_\_\_\_

ISSUE DATE: 09-12-07  
APPROVAL DATE: 11/15/2011

**PERMIT**  
**SHARED SEPTIC SYSTEM**  
**HOUSE SEWER LINE CONNECTION**

P 527843  
A 518599

HOWARD COUNTY HEALTH DEPARTMENT  
BUREAU OF ENVIRONMENTAL HEALTH

# 5362881

The Williamsburg Group IS PERMITTED TO INSTALL  ALTER   
ADDRESS: P.O. Box 1018 Columbia MD 21044 PHONE NUMBER: 410-997-8800  
SUBDIVISION Sheppard Manor LOT NUMBER: 1  
ADDRESS: 4603 Sheppard Manor Drive Lane PROPERTY OWNER: The Williamsburg Group  
NUMBER OF BEDROOMS: 4

**HOUSE SERVED BY PUBLIC WATER? NO**

LOCATION:	Install 4" house sewer line connection per the approved site plan.
NOTES:	This permit is limited to the installation of the individual house sewer line connection and installation of the grinder pump, if applicable. The Howard County Bureau of Utilities must be contacted for scheduling of inspection of these items, as well at 410-313-4900.

PLANS APPROVED: Heidi Scott DATE: 7/30/09

**PERMIT VOID AFTER 2 YEARS**

1. CONTRACTOR IS RESPONSIBLE FOR SCHEDULING A PRE-CONSTRUCTION INSPECTION FOR ALL INSTALLATIONS.
2. ALL PARTS OF SEPTIC SYSTEM SHALL BE 100 FEET FROM ANY WATER WELL UNLESS SPECIFICALLY AUTHORIZED.
3. MANHOLE RISERS REQUIRED ON ALL SEPTIC TANKS AND PUMP CHAMBERS UNLESS SPECIFICALLY AUTHORIZED.
4. CONTRACTOR RESPONSIBLE FOR COMPLIANCE WITH APPLICABLE REGULATIONS, GUIDELINES AND THE TERMS OF THIS PERMIT.
5. NEITHER THE HOWARD COUNTY COUNCIL OR THE HEALTH DEPARTMENT IS RESPONSIBLE FOR THE SUCCESSFUL OPERATION OF ANY SYSTEM.
6. PERMITTEE RESPONSIBLE FOR OBTAINING FINAL APPROVAL ON THIS PERMIT. CALL 313-1771 FOR INSPECTION HOUSE CONNECTION.

HO-95-0723

NOT TO SCALE

84'

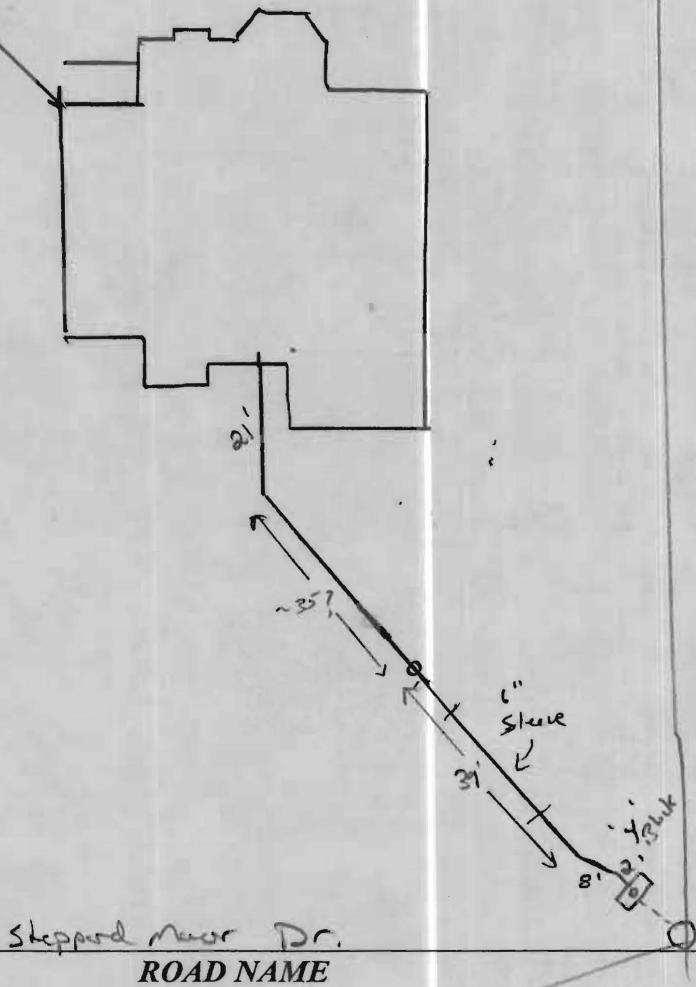

**TRENCH/DRAINFIELD DATA**

WIDTH	INLET	BOTTOM
_____	_____	_____

NUMBER OF TRENCHES \_\_\_\_\_  
 TOTAL LENGTH \_\_\_\_\_  
 ABSORPTION AREA \_\_\_\_\_  
 DISTRIBUTION BOX LEVEL \_\_\_\_\_  
 DISTRIBUTION BOX BAFFLE \_\_\_\_\_  
 DISTRIBUTION BOX PORT \_\_\_\_\_

**SEPTIC TANK DATA**

SEPTIC TANK 1 LEVEL \_\_\_\_\_  
 MANUFACTURER \_\_\_\_\_  
 CAPACITY \_\_\_\_\_ GAL  
 SEAM LOC \_\_\_\_\_  
 TANK LID DEPTH \_\_\_\_\_  
 BAFFLES \_\_\_\_\_  
 BAFFLE FILTER \_\_\_\_\_  
 MANHOLE LOC \_\_\_\_\_  
 6" PORT LOC \_\_\_\_\_  
 WATERTIGHT TEST \_\_\_\_\_  
 SLOTTED \_\_\_\_\_  
 DATE ON LID \_\_\_\_\_

PUMP/SEPTIC TANK LEVEL \_\_\_\_\_  
 MANUFACTURER \_\_\_\_\_  
 CAPACITY \_\_\_\_\_ GAL  
 SEAM LOC \_\_\_\_\_  
 TANK LID DEPTH \_\_\_\_\_  
 BAFFLES \_\_\_\_\_  
 BAFFLE FILTER \_\_\_\_\_  
 MANHOLE LOC \_\_\_\_\_  
 6" PORT LOC \_\_\_\_\_  
 WATERTIGHT TEST \_\_\_\_\_  
 SLOTTED \_\_\_\_\_  
 DATE ON LID \_\_\_\_\_

PRE-CONSTRUCTION:

\_\_\_\_\_  
 \_\_\_\_\_  
 \_\_\_\_\_  
 \_\_\_\_\_

INSTALLATION: 8/15/11 (Heavy Rain) Contractor did not shoot outlet  
 insert and grinder insert to see if fall could be made. Very close,  
 back and forth adjusting pipe, but fall was able to be made  
 w/ basement sewer. Need pump & alarm of grinder pump (CW)

11/15/2011 Received approval from utilities (BB)

FINAL INSPECTOR B. Baber

DATE OF APPROVAL 11/15/2011

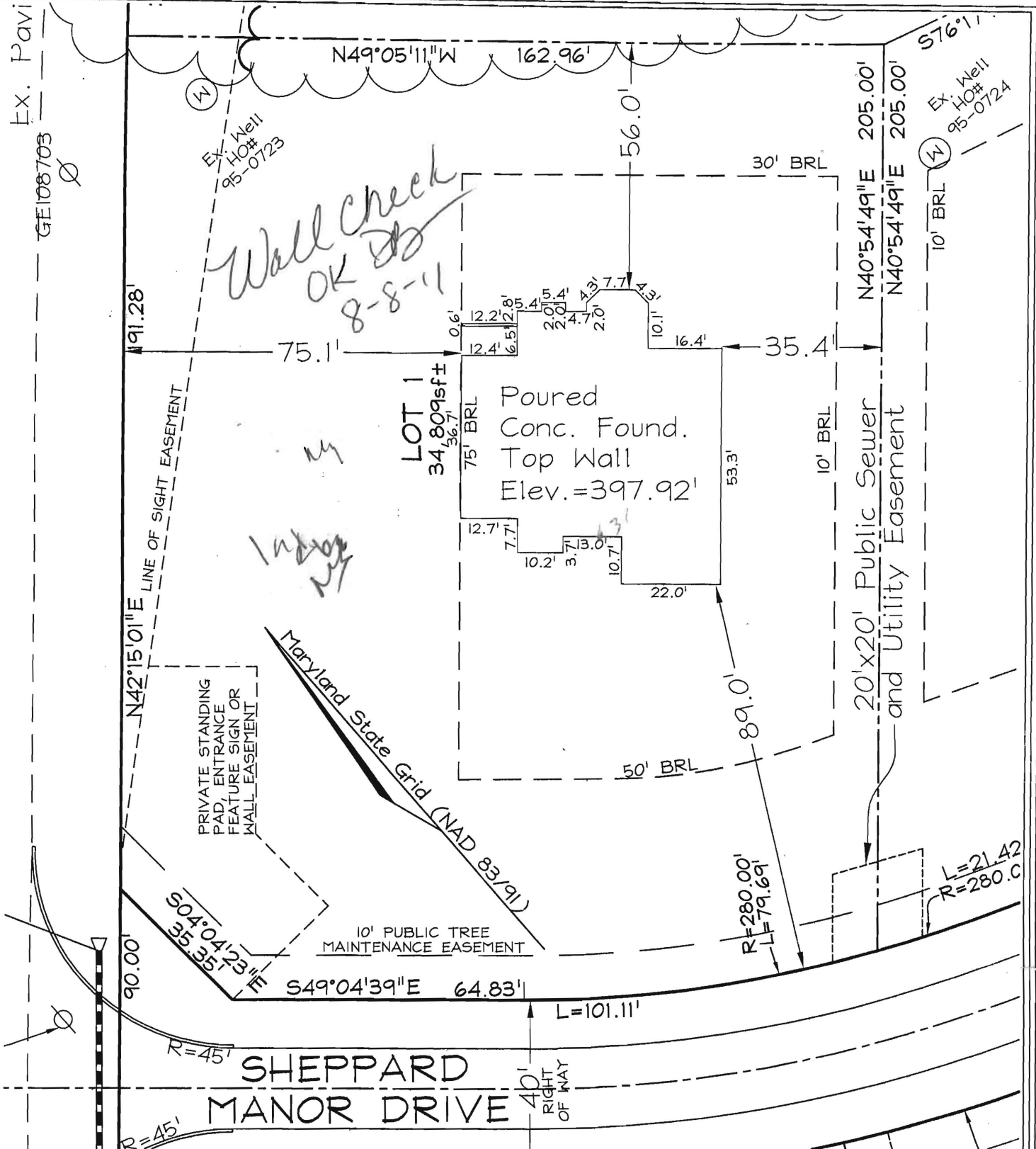

*Wall check OK 8-8-11*

*Indoor*

DIMENSIONS FROM FOUND. WALL TO PROPERTY LINE ARE +/-0.1'  
 ADDRESS No.: Lot 1 SHEPPARD MANOR DRIVE  
 TOP OF WALL ELEV. = 397.92'

THIS LOCATION DRAWING IS OF BENEFIT TO THE CONSUMER ONLY INsofar as it is required by a LENDER OR A TITLE INSURANCE COMPANY OR ITS AGENT IN CONNECTION WITH CONTEMPLATED TRANSFER, FINANCING OR REFINANCING.

THIS LOCATION DRAWING IS NOT TO BE RELIED UPON FOR THE ESTABLISHMENT OR LOCATION OF FENCES, GARAGES, BUILDINGS, OR OTHER EXISTING OR FUTURE IMPROVEMENTS.

THIS LOCATION DRAWING DOES NOT PROVIDE FOR THE ACCURATE IDENTIFICATION OF PROPERTY BOUNDARY LINES, BUT SUCH IDENTIFICATION MAY NOT BE REQUIRED FOR THE TRANSFER OF TITLE OR SECURING FINANCING OR REFINANCING.

- F/P = FIREPLACE
- B/W = BAY WINDOW
- D/W = DRIVEWAY
- CONC = CONCRETE
- O/H = OVERHANG
- H/P = HEAT PUMP
- G/M = GAS METER
- E/M = ELECTRIC METER

# FSH Associates

Engineers Planners Surveyors

6339 Howard Lane, Elkridge, MD 21075  
 Tel: 410-567-5200 Fax: 410-796-1562  
 E-mail: FSHERI.COM

Professional Certification. I hereby certify that these documents were prepared by me or under my responsible charge, and that I am a duly licensed property line surveyor under the laws of the State of Maryland, License No. 135, Expiration Date: April 12, 2012.

WALL CHECK	
FOUNDATION	Date: 06.16.11
FINAL	Date:
DRAWN BY:	M.E.A.
SCALE:	1"=30'
W.O. No.:	3160

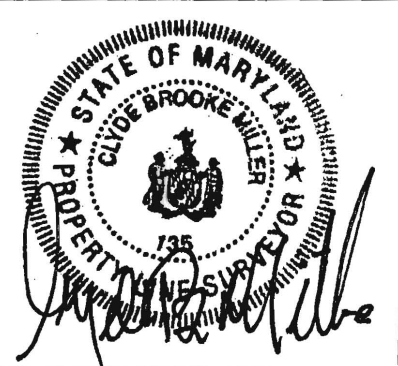

LOT 1  
 SHEPPARD MANOR DRIVE  
 PLAT #19209  
 TAX MAP 29 GRID 1 PARCEL 268  
 5TH ELECTION DISTRICT  
 HOWARD COUNTY, MARYLAND