

PERMIT

P 513329

SEWAGE DISPOSAL SYSTEM
HOWARD COUNTY HEALTH DEPARTMENT
BUREAU OF ENVIRONMENTAL HEALTH
410-313-2640

A REPAIR

ISSUE DATE 3/16/00

APPROVAL DATE 3/16/00

03-302520

INDEXED

Farm & Home Excavating IS PERMITTED TO INSTALL ALTER X

ADDRESS 901 Driver Road, Marriottsville, MD 21104 PHONE 410-442-2139

SUBDIVISION LOT NUMBER ADDRESS 874 Driver Road

PROPERTY OWNER Nicholas Antonis PROPERTY OWNER'S ADDRESS

SEPTIC TANK CAPACITY EX. 1250 GALLONS

PUMP CHAMBER CAPACITY GALLONS

NUMBER OF BEDROOMS 4

SQUARE FEET PER BEDROOM 125

LINEAR FEET OF TRENCH REQUIRED 85+

TRENCHES: Trenches to be 2 feet wide. Inlet 4 1/2 feet below original grade. Bottom maximum depth 10 1/2 feet below original grade. 6 feet of stone below distribution box.

LOCATION:

REPAIR - PURPOSE - Dry well has failed.
Call for inspection when ground is opened so sanitarian can recommend repair. 3-16-00

PLANS APPROVED DATE

- PERMIT VOID AFTER 2 YEARS
- NOTE: CONTRACTOR RESPONSIBLE FOR SCHEDULING A PRE-CONSTRUCTION INSPECTION FOR ALL INSTALLATIONS
- NOTE: TOP OF SEPTIC TANKS ARE TO BE NO DEEPER THAN 3.0 FEET BELOW FINISH GRADE
- NOTE: WATERTIGHT SEPTIC TANKS REQUIRED
- NOTE: CLEANOUT REQUIRED EVERY 70 FEET OF SEWER LINE AND/OR AT 90° SWEEPS IN LINES FROM HOUSE TO DRAIN FIELDS, 90° ELBOWS ARE NOT ACCEPTABLE
- NOTE: ALL PARTS OF SEPTIC SYSTEMS (I.E. TANK, DISTRIBUTION BOX, DRAINFIELDS) TO BE 100 FEET FROM ANY WATER WELL UNLESS OTHERWISE SPECIFICALLY AUTHORIZED
- NOTE: NO ABSORPTION TRENCH TO EXCEED 100 FEET IN LENGTH UNLESS SPECIFICALLY AUTHORIZED
- NOTE: ALL PIPE FROM HOUSE TO SEPTIC TANK MUST BE CAST IRON OR SCHEDULE 35/40 PVC OR ABS
- NOTE: MANHOLE RISERS REQUIRED ON ALL SEPTIC TANKS AND PUMP CHAMBERS
- NOTE: DISTRIBUTION BOXES MUST HAVE BAFFLES
- NOTE: IF PUMPED SEPTIC SYSTEM REQUIRED, (1) SEPTIC PUMP DETAIL TO BE PROVIDED BY INSTALLER PRIOR TO ISSUANCE OF SEPTIC PERMIT (2) PUMP PERFORMANCE TEST IS NECESSARY PRIOR TO HEALTH DEPARTMENT APPROVAL OF SEPTIC PERMIT

NEITHER THE HOWARD COUNTY COUNCIL NOR THE HEALTH DEPARTMENT IS RESPONSIBLE FOR THE SUCCESSFUL OPERATION OF ANY SYSTEM
PERMITTEE RESPONSIBLE FOR OBTAINING FINAL APPROVAL ON THIS PERMIT
CALL 410-313-2640 FOR INSPECTION OF SEPTIC SYSTEM

513329

02
 orge sic l m
 orge brntan
 si l m 5-10% frags

NOT TO SCALE

102-12

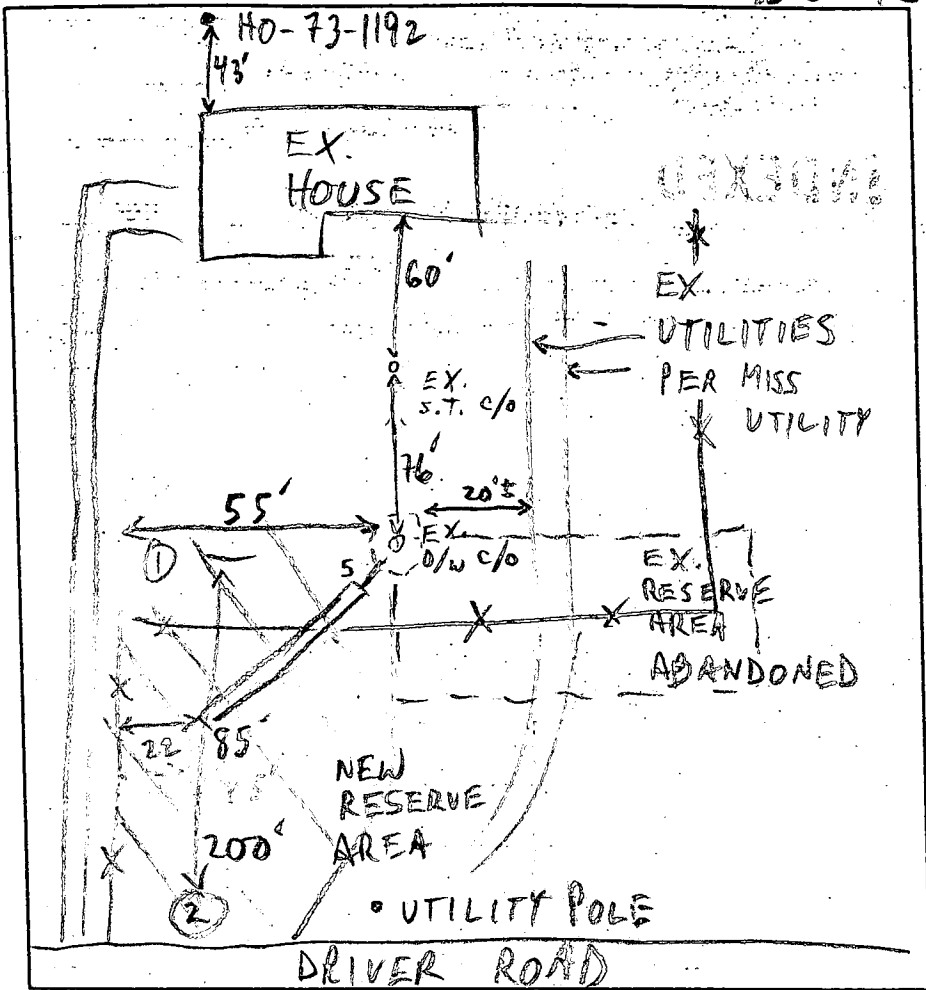

TRENCH DATA

TRENCH WIDTH 2

TRENCH INLET DEPTH 4

TRENCH BOTTOM DEPTH 10

DEPTH OF STONE 6

NUMBER OF TRENCHES 1

TOTAL TRENCH LENGTH 8.5

ABSORBENT AREA 510

DISTRIBUTION BOX LEVEL —

BAFFLE IN DISTRIBUTION BOX —

SEPTIC TANK DATA

SEPTIC TANK EX. 1250 GALLONS

MANHOLE RISER —

6 INCH INSPECTION PORT EX.

PUMP CHAMBER DATA

PUMP CHAMBER GALLONS —

MANHOLE RISER —

ALARM —

PUMP PERFORMANCE TEST —

PRE-CONSTRUCTION INSPECTION: _____

INSPECTION COMMENTS: 3/16/00 #1 EX. SEWAGE RESERVE COMPROMISED BY UTILITIES, NEW RESERVE AREA REQ'D; OK TO START (MR)

3/16/00 NEW RESERVE AREA ESTABLISHED; OK TO COVER (MR)

INSPECTOR M. Ripkin DATE SYSTEM APPROVED 3/16/00