

C1 8934

SEQUENCE NO. (MDE USE ONLY)

STATE OF MARYLAND WELL COMPLETION REPORT

THIS REPORT MUST BE SUBMITTED WITHIN 45 DAYS AFTER WELL IS COMPLETED.

COUNTY NUMBER AS 519615 B

1 2 3 4 5 6 (THIS NUMBER IS TO BE PUNCHED IN COLS. 3-6 ON ALL CARDS)

ST/CO USE ONLY DATE Received MM DD YY

DATE WELL COMPLETED MM DD YY 09 18 06

Depth of Well 22 300 26 (TO NEAREST FOOT)

PERMIT NO. FROM "PERMIT TO DRILL WELL" 10 - 95 - 0491

OWNER Anglenyer last name first name STREET OR RFD HANDELL SCHOOL TOWN SECTION LOT 2

WELL LOG

Not required for driven wells

STATE THE KIND OF FORMATIONS PENETRATED, THEIR COLOR, DEPTH, THICKNESS AND IF WATER BEARING

Table with columns: DESCRIPTION, FEET (FROM, TO), check if water bearing. Includes handwritten entries: Overburden, Sand, Shale, Granite, Well #1 (60' (dr) - back hole).

GROUTING RECORD

WELL HAS BEEN GROUTED (Circle Appropriate Box) YES [Y] NO [N] TYPE OF GROUTING MATERIAL (Circle one) CEMENT [CM] BENTONITE CLAY [BC] NO. OF BAGS 15 NO. OF POUNDS 4500

CASING RECORD

MAIN CASING TYPE [ST] Nominal diameter top (main) casing (nearest inch)! 6 Total depth of main casing (nearest foot) 35

OTHER CASING (if used)

Table for other casing with columns for diameter and depth.

SCREEN RECORD

screen type or open hole [ST] [BR] [HO] [PL] [OT]

C 2 DEPTH (nearest ft.)

Table for depth measurements with columns 1-7 and handwritten values: 35, 300.

DIAMETER OF SCREEN (NEAREST INCH) from 56 to 60

GRAVEL PACK IF WELL DRILLED WAS FLOWING WELL INSERT F IN BOX 68

MDE USE ONLY (NOT TO BE FILLED IN BY DRILLER) T (E.R.O.S.) W Q

70 TELESCOPE CASING 72 LOG INDICATOR 74 75 76 OTHER DATA

C 3

HOURS PUMPED (nearest hour) 25 PUMPING RATE (gal. per min.) 30.0 METHOD USED TO MEASURE PUMPING RATE A.C. WATER LEVEL (distance from land surface) BEFORE PUMPING 30 ft. WHEN PUMPING 100 ft. TYPE OF PUMP USED (for test) [A] air [P] piston [T] turbine [C] centrifugal [R] rotary [O] other [J] jet [S] submersible

PUMP INSTALLED

DRILLER INSTALLED PUMP (CIRCLE) (YES) (NO) IF DRILLER INSTALLS PUMP, THIS SECTION MUST BE COMPLETED FOR ALL WELLS.

TYPE OF PUMP INSTALLED PLACE (A,C,J,P,R,S,T,O) IN BOX 29

CAPACITY: GALLONS PER MINUTE (to nearest gallon) 31 35

PUMP HORSE POWER 37 41

PUMP COLUMN LENGTH (nearest ft.) 43 47

CASING HEIGHT (circle appropriate box and enter casing height) [+ ] above } LAND SURFACE [- ] below } (nearest foot)

LOCATION OF WELL ON LOT SHOW PERMANENT STRUCTURE SUCH AS BUILDING, SEPTIC TANKS, AND /OR LANDMARKS AND INDICATE NOT LESS THAN TWO DISTANCES (MEASUREMENTS TO WELL)

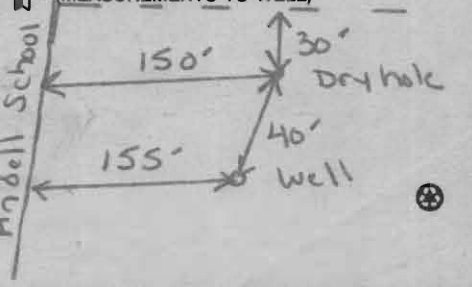

NUMBER OF UNSUCCESSFUL WELLS:

WELL HYDROFRACTURED YES [Y] NO [N]

CIRCLE APPROPRIATE LETTER A WELL WAS ABANDONED AND SEALED WHEN THIS WELL WAS COMPLETED E ELECTRIC LOG OBTAINED P TEST WELL CONVERTED TO PRODUCTION WELL

I HEREBY CERTIFY THAT THIS WELL HAS BEEN CONSTRUCTED IN ACCORDANCE WITH COMAR 26.04.04 "WELL CONSTRUCTION" AND IN CONFORMANCE WITH ALL CONDITIONS STATED IN THE ABOVE CAPTIONED PERMIT...

DRILLERS LIC. NO. 1 M SD 162

DRILLERS SIGNATURE (MUST MATCH SIGNATURE ON APPLICATION)

LIC. NO. 1 M SD 193

SITE SUPERVISOR (sign. of driller or journeyman responsible for sitework if different from permittee)

B 1 6485

SEQUENCE NO. (MDE USE ONLY)

STATE OF MARYLAND APPLICATION FOR PERMIT TO DRILL WELL

STATE PERMIT NUMBER

HO - 95 - 0491

W5251168 please type

fill in this form completely

Date Received (APA)

OWNER INFORMATION

8 MM DD YY 13

Anglemeyer Jim Last Name Owner First Name
7039 Pindell School Rd Street or RFD
Fulton MD 20759 Town State Zip

B 3

LOCATION OF WELL

Howard COUNTY
Anglemeyer Property SUBDIVISION
SECTION 44 46 LOT 2 48 50
Fulton NEAREST TOWN

DRILLER INFORMATION

Michael Isom Driller's Name M SD 162 License No. 81
G Edgar Hargrove Corp Firm Name
12047 Falls Rd Cockeysville 21020 Address
7/15/04 Signature Date

MILES FROM TOWN (enter 0 if in town)

2 M

B 2

WELL INFORMATION

APPROX. PUMPING RATE (GAL. PER MIN.) 10
AVERAGE DAILY QUANTITY NEEDED (GAL. PER DAY) 1000

B 4

DIRECTION OF WELL FROM TOWN (CIRCLE BOX)

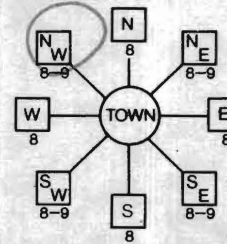

Pindell School Rd NEAR WHAT ROAD

ON WHICH SIDE OF ROAD (CIRCLE APPROPRIATE BOX)
DISTANCE FROM ROAD 75 FT
ENTER FT OR MI
TAX MAP: 41 BLK: 3 PARCEL 147

USE FOR WATER (CIRCLE APPROPRIATE BOX)

- DOMESTIC POTABLE SUPPLY & RESIDENTIAL IRRIGATION
FARMING (LIVESTOCK WATERING & AGRICULTURAL IRRIGATION)
INDUSTRIAL, COMMERCIAL, DEWATERING
PUBLIC WATER SUPPLY WELL
TEST, OBSERVATION, MONITORING
GEO-THERMAL

NOT TO BE FILLED IN BY DRILLER HEALTH DEPARTMENT APPROVAL

HOWARD COUNTY NAME AS19615B COUNTY NO.
STATE SIGNATURE
DATE ISSUED 8/4/06
CO SIGNATURE EXPR. DATE 8/5/07
NORTH GRID 489 000 EAST GRID 826 000

APPROXIMATE DEPTH OF WELL 200 FEET

APPROXIMATE DIAMETER OF WELL 6 INCH

METHOD OF DRILLING (circle one)

- BORED (or Augered) JETTED Jetted & DRIVEN
AIR-ROTARY AIR-PERCussion ROTARY (Hydraulic Rotary)
CABLE REVERSE-ROTARY Drive-POINT
other

REPLACEMENT OR DEEPEMED WELLS (CIRCLE APPROPRIATE BOX)

- THIS WELL WILL NOT REPLACE AN EXISTING WELL
THIS WELL WILL REPLACE A WELL THAT WILL BE ABANDONED AND SEALED
THIS WELL WILL REPLACE A WELL THAT WILL BE USED AS A STANDBY-CONTACT LOCAL APPROVING AUTHORITY FOR POLICY ON STANDBY WELLS
THIS WELL WILL DEEPEMED AN EXISTING WELL
PERMIT NUMBER OF WELL TO BE REPLACED OR DEEPEMED (IF AVAILABLE)

SHOW MAJOR FEATURES OF BOX & LOCATE WELL WITH AN X

SOURCES OF DRILLING WATER

- 1. Well
2.
3.

WRITE THE BOX NUMBER FROM THE MAP HERE

E 826
N 489

DRAW A SKETCH BELOW SHOWING LOCATION OF WELL IN RELATION TO NEARBY TOWNS AND ROADS AND GIVE DISTANCE FROM WELL TO NEAREST ROAD JUNCTION

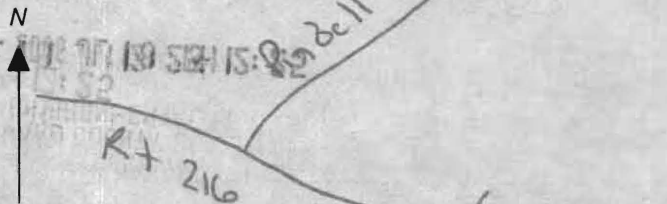

Not to be filled in by driller (MDE OR COUNTY USE ONLY)

APPROX. PERMIT NUMBER G

PERMIT No. HO-95-0491

SPECIAL CONDITIONS

well shall be grouted through surficial aquifers (minimum 35' to avoid contamination of lower aquifers)

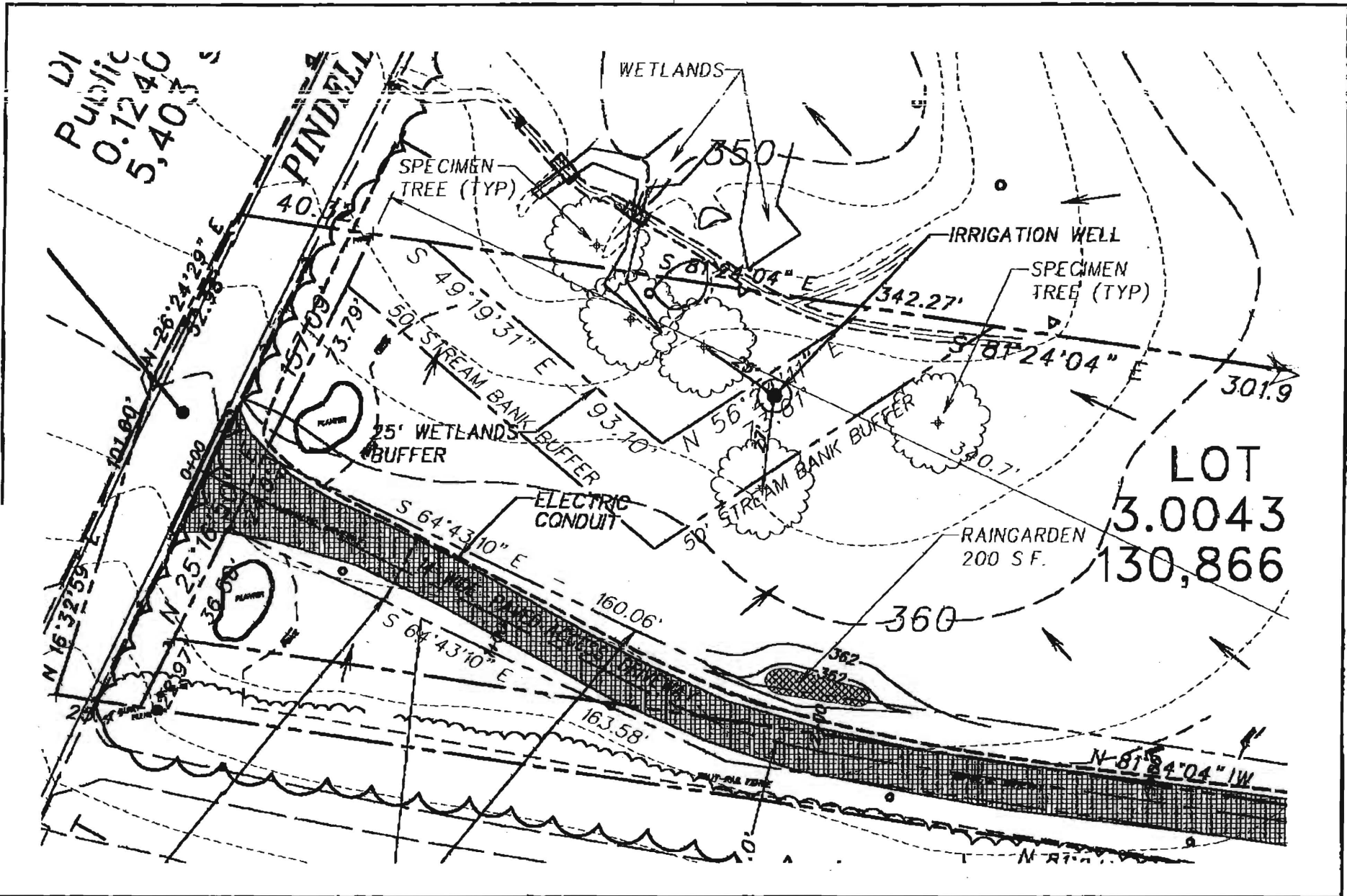

<p><b>OWNER / BUILDER</b>          Jim S. and Agnes B. Anglemyer          13107 Claxton Drive          Laurel, MARYLAND 20706          H: 301-958-1690          W: 202-880-3695</p>	<p><b>DRAWN</b>  </p> <p><b>DATE</b>          24MAR06</p>	<p><b>SCALE</b>          1" = 40'</p> <p>vd\ee\anglemyer\ediback</p>	<p><b>G &amp; C Consultants, Inc.</b>          Civil Engineering and Construction Management</p> <p>8827 Albemarle Road, Suite 108          Game Springs, Maryland 20744          Phone: (301) 600-8864 FAX: (301) 288-8876          e-mail: <a href="mailto:www@gcfc.com">www@gcfc.com</a></p>	<p><b>Anglemyer Property</b>          7039 Pindell School Road          Howard County, Maryland</p> <p><b>IRRIGATION WELL LOCATION</b></p>
---	--	--	---	--

