

LAYOUT \_\_\_\_\_ INSP 4 \_\_\_\_\_  
INSP 2 \_\_\_\_\_ INSP 5 \_\_\_\_\_  
INSP 3 \_\_\_\_\_ INSP 6 \_\_\_\_\_

ISSUE DATE: 4/13/07

APPROVAL DATE: 4/27/07

# PERMIT

P 526638

A 520123

**TAX ID #04-315677**  
**ON-SITE SEWAGE DISPOSAL SYSTEM**  
**HOWARD COUNTY HEALTH DEPARTMENT**  
**BUREAU OF ENVIRONMENTAL HEALTH**

Fogles Septic Clean, Inc IS PERMITTED TO INSTALL  ALTER   
ADDRESS: 580 Obrecht Road PHONE NUMBER: 410-795-5670  
SUBDIVISION: Compton Property LOT NUMBER: 1  
ADDRESS: 18220 Penn Shop Road PROPERTY OWNER: Marion Compton  
SEPTIC TANK CAPACITY (GALLONS): 1000 OUTLET BAFFLE FILTER REQUIRED   
PUMP CHAMBER CAPACITY (GALLONS): 1000 COMPARTMENTED TANK REQUIRED   
NUMBER OF BEDROOMS: 3  
SQUARE FEET PER BEDROOM: 210  
LINEAR FEET OF TRENCH REQUIRED: 210 HOUSE SERVED BY PUBLIC WATER

TRENCHES:	Trench to be 3.0 feet wide. Inlet 4.0 feet below original grade. Bottom maximum depth 7.0 feet below original grade. Effective area begins at 6.0 feet below original grade. 3.0 feet of stone below distribution pipe.
LOCATION:	Install septic system as shown on the approved building permit plan. Existing septic system for old house to be abandoned. Must pump and collapse septic tank and cesspool prior to Interim Certificate of Potability.
NOTES:	Septic system will only support a 3 bedroom dwelling. Basement service by gravity. Must abandon & seal old well on property.

PLANS APPROVED: Sara Fegel Reviewed by: \_\_\_\_\_ DATE: 7/18/06

NOTES: PERMIT VOID AFTER 2 YEARS  
CONTRACTOR IS RESPONSIBLE FOR SCHEDULING A PRE-CONSTRUCTION INSPECTION FOR ALL INSTALLATIONS  
WATERTIGHT SEPTIC TANKS REQUIRED  
ALL PARTS OF SEPTIC SYSTEM SHALL BE 100 FEET FROM ANY WATER WELL UNLESS SPECIFICALLY AUTHORIZED  
MANHOLE RISERS REQUIRED ON ALL SEPTIC TANKS AND PUMP CHAMBERS UNLESS SPECIFICALLY AUTHORIZED  
CONTRACTOR RESPONSIBLE FOR COMPLIANCE WITH APPLICABLE REGULATIONS, GUIDELINES AND THE TERMS OF THIS PERMIT

**NEITHER THE HOWARD COUNTY COUNCIL NOR THE HEALTH DEPARTMENT IS RESPONSIBLE FOR THE SUCCESSFUL OPERATION OF ANY SYSTEM PERMITTEE RESPONSIBLE FOR OBTAINING FINAL APPROVAL ON THIS PERMIT CALL 410-313-1771 FOR INSPECTION OF SEPTIC SYSTEM**

H0-95-0091 13' Fence

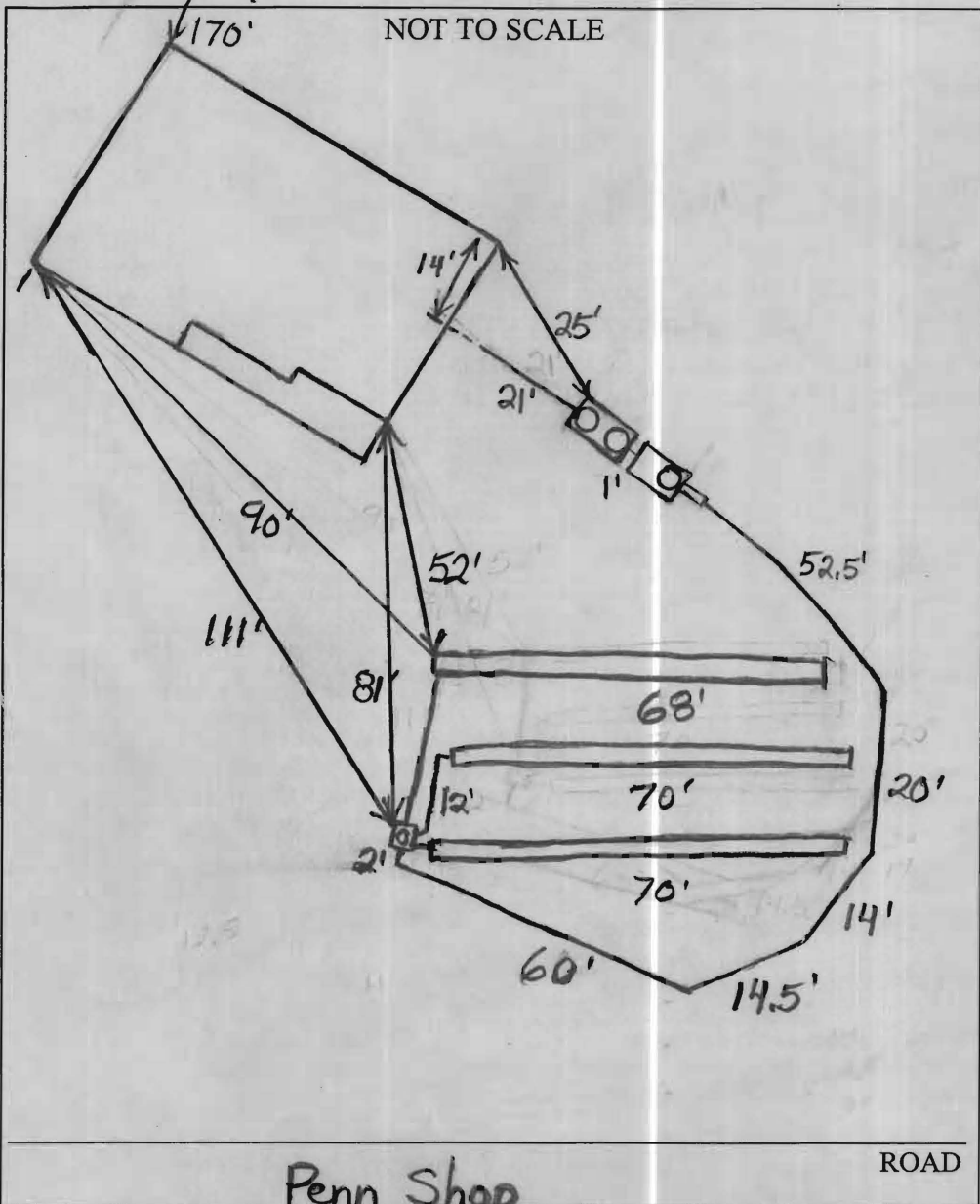

TRENCH/DRAINFIELD DATA		
WIDTH	INLET	BOTTOM
3'	4'	7'
NUMBER OF TRENCHES		3
TOTAL LENGTH		208'
ABSORPTION AREA		624 + Sidewall
DISTRIBUTION BOX LEVEL		Yes
DISTRIBUTION BOX BAFFLE		Yes
DISTRIBUTION BOX PORT		Yes

SEPTIC TANK DATA	
SEPTIC TANK 1 LEVEL	Yes
CAPACITY	1500 GAL
SEAM LOC	Top
TANK LID DEPTH	1'-2'
BAFFLES	Yes
BAFFLE FILTER	No
MANHOLE LOC	Front + Rear
6" PORT LOC	None
WATERTIGHT TEST	No
SEPTIC TANK 2 LEVEL	Yes
CAPACITY	1500 GAL
SEAM LOC	Top
TANK LID DEPTH	1.5'-2.5'
BAFFLES	Front
BAFFLE FILTER	No
MANHOLE LOC	Rear
6" PORT LOC	None
WATERTIGHT TEST	No

PRE-CONSTRUCTION 4/16/07 Place the distribution box near the top center of the easement and install 2-70' trenches on top center of the easement and install 2-70' trenches on contour in one direction. (BB)

INSTALLATION 4/17/07 Tanks set. Need house connection. Part of top trench done. (BB) 4/27/07 Pump and alarm working. (BB)

FINAL INSPECTOR B. Baker DATE OF APPROVAL 4/27/07

LARRY L. PETERS  
 GWEN C. PETERS  
 1577/376

NANCY P. SNOWDEN  
 2694/173

EX. WELL  
 TAG NO.  
 HO-95-0091

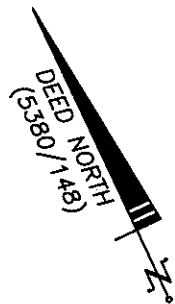

MARION R. COMPTON  
 5380/148  
 1.532 AC.±

FRANKY DELPH  
 KAREN DARLENE DELPH  
 4383/442

LESLEY KIRDEGAARD  
 MEGAN KIRKEGAARD  
 2494/213

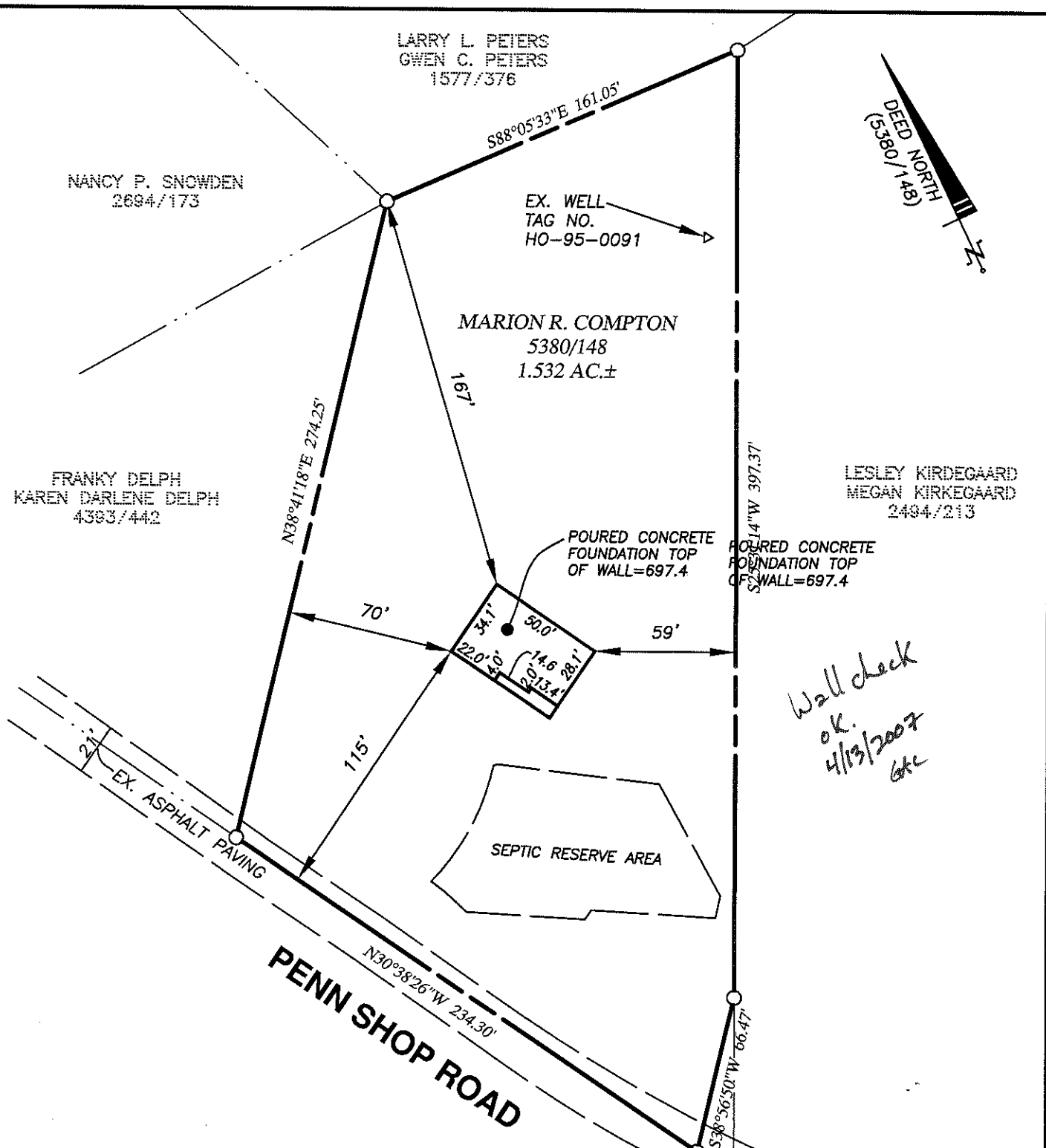

NOTES:

1. THIS PLAT IS OF BENEFIT TO A CONSUMER ONLY INsofar AS IT IS REQUIRED BY A LENDER OR A TITLE INSURANCE COMPANY OR ITS AGENT IN CONNECTION WITH CONTEMPLATED TRANSFER, FINANCING OR REFINANCING.
2. THIS PLAT IS NOT TO BE RELIED UPON FOR THE ESTABLISHMENT OR LOCATION OF FENCES, GARAGES, BUILDINGS, OR OTHER EXISTING OR FUTURE IMPROVEMENTS.
3. THIS PLAT DOES NOT PROVIDE FOR THE ACCURATE IDENTIFICATION OF PROPERTY BOUNDARY LINES, BUT THIS IDENTIFICATION MAY NOT BE REQUIRED, FOR THE TRANSFER OF TITLE OR SECURING FINANCING OR REFINANCING.
4. THE ACCURACY OF THE APPARENT SETBACK DIMENSIONS FROM THE PROPERTY LINES TO THE IMPROVEMENTS IS WITHIN 1 FOOT OF BEING GREATER THAN OR LESS THAN THE DIMENSIONS SHOWN.
5. THE SUBJECT PROPERTY LIES WITHIN FLOOD ZONE "C"(AREAS OF MINIMAL FLOODING) AS SHOWN ON FLOOD INSURANCE RATE MAP NO.240044 0006 B. DATED DECEMBER 4. 1986

SURVEYOR'S CERTIFICATE

I HEREBY CERTIFY THAT I EITHER PERSONALLY PREPARED OR WAS IN RESPONSIBLE CHARGE OVER THE PREPARATION OF THIS DRAWING AND THE SURVEYING WORK REFLECTED IN IT, AND THAT IT IS IN COMPLIANCE WITH REQUIREMENTS SET FORTH IN REGULATION .12 OF CHAPTER 06, MINIMUM STANDARDS OF PRACTICE.



*Robert B. Southard* 9-13-07

LOCATION DRAWING  
**COMPTON PROPERTY**  
 18220 PENN SHOP ROAD  
 4TH ELECTION DISTRICT HOWARD COUNTY, MD

**DeMario  
 Design  
 Consultants, Inc.**

The Old Firehouse Building  
 66 East Main Street, Suite 200  
 Westminster, MD 21157  
 Phone: (410) 386-0560  
 Fax: (410) 386-0564

DATE: 09-21-2006

DRAWN. BY: SP

SCALE: 1"=60'

CHK'D. BY:

DDC JOB#: 04104.1