

LAYOUT 2/23/11 INSP 4 _____
 INSP 2 2/24/11 (Kw) INSP 5 _____
 INSP 3 2/28/11 (Kw) INSP 6 _____

ISSUE DATE: 2-17-2011

PERMIT

P 534475

APPROVAL DATE: 4/22/2011

A 517397

Tax ID # 04-370317

**ON-SITE SEWAGE DISPOSAL SYSTEM
 HOWARD COUNTY HEALTH DEPARTMENT
 BUREAU OF ENVIRONMENTAL HEALTH**

Fogles Septic Clean Inc IS PERMITTED TO INSTALL ALTER

ADDRESS: 580 Obrecht Rd Sykesville MD 21784 PHONE NUMBER: 410-795-5670

SUBDIVISION: Hopkins Choice LOT NUMBER: 25

ADDRESS: 14126 Patterson Farm Court PROPERTY OWNER: Toll MD II LP

SEPTIC TANK CAPACITY (GALLONS): 2000 OUTLET BAFFLE FILTER REQUIRED

PUMP CHAMBER CAPACITY (GALLONS): 1500 COMPARTMENTED TANK REQUIRED

NUMBER OF BEDROOMS: 4 APPLICATION RATE: 0.8

SQUARE FOOTAGE OF HOUSE: Unkwn 65' x 90'

LINEAR FEET OF TRENCH REQUIRED: 155

TRENCHES:	Trenches to be 3.0 feet wide. Inlet 5.0 feet below original grade. Bottom maximum depth 7.0 feet below original grade. Effective area begins at 5.0 feet below original grade with 2.0 feet of stone below distribution pipe.
LOCATION:	Set septic tank per layout inspection. Set distribution box per layout inspection. Distribution box should be installed at the center of the easement at the highest point closest to the house. Install 155 feet of trench on contour per layout inspection.
NOTES:	Do not order the septic tank until after layout inspection and Sanitarian approval. Stake easement corners. Call for layout inspection. Mark utilities. Gravel tickets must be available for Environmental Sanitarians. Stone must be approved by the Howard County Health Department. A written variance request is required for tanks deeper than 3 feet. A traffic bearing lid is required for tanks deeper than 4 feet.

PLANS APPROVED: Dana Bernard DATE: 10/6/10

- NOTE: PERMIT VOID AFTER 2 YEARS
- NOTE: CONTRACTOR RESPONSIBLE FOR SCHEDULING A PRE-CONSTRUCTION INSPECTION FOR ALL INSTALLATIONS
- NOTE: WATERTIGHT SEPTIC TANKS REQUIRED
- NOTE: ALL PARTS OF SEPTIC SYSTEM SHALL BE 100 FEET FROM ANY WATER WELL
- NOTE: MANHOLE RISERS REQUIRED ON ALL SEPTIC TANKS AND PUMP CHAMBERS

NEITHER THE HOWARD COUNTY COUNCIL OR THE HEALTH DEPARTMENT IS RESPONSIBLE FOR THE SUCCESSFUL OPERATION OF ANY SYSTEM
PERMITTEE RESPONSIBLE FOR OBTAINING FINAL APPROVAL ON THIS PERMIT
CALL 410-313-1771 FOR INSPECTION OF SEPTIC SYSTEM

1" = 30'

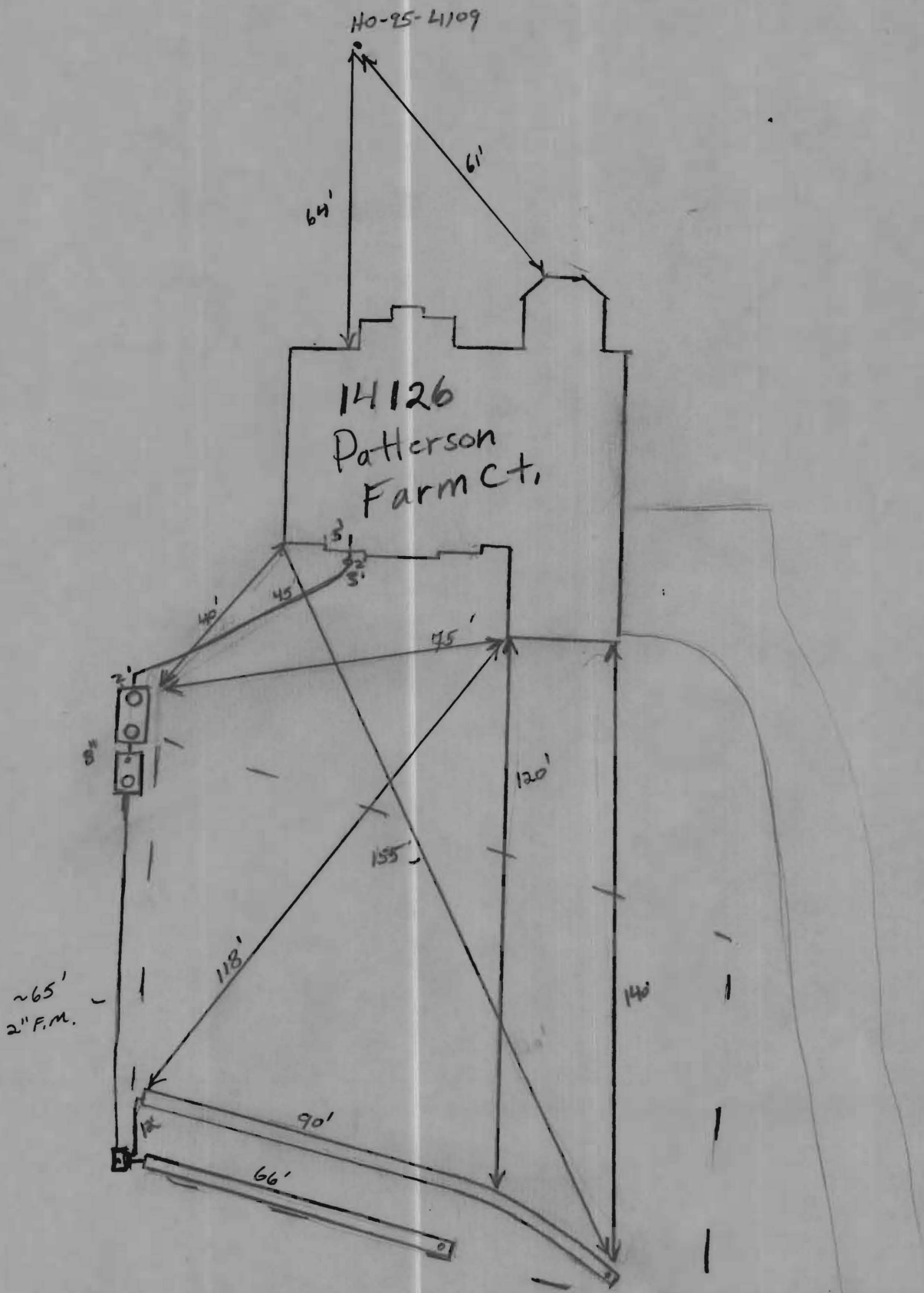

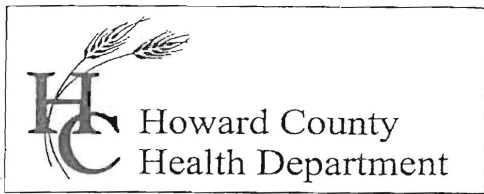

7178 Columbia Gateway Drive, Columbia MD 21046
(410) 313-2640 Fax (410) 313-2648
TDD (410) 313-2323 Toll Free 1-866-313-6300
website: www.hchealth.org

Peter L. Beilenson, M.D., M.P.H., Health Officer

MEMORANDUM

TO: Interested Parties
FROM: Sara Sappington, R.S.
Well and Septic Program
Bureau of Environmental Health
RE: Hopkins Choice
DATE: August 28, 2009

The Health Department recognizes the limitations a number of current lot layouts have with respect to their individual sewage disposal areas and driveway locations in the Hopkins Choice subdivision. For lots where the individual sewage disposal area is impacted by a potential driveway, we offer the following response:

1. Septic system trenches must be installed prior to the final driveway installation and paving.
2. If the initial and replacement septic systems must be located under the driveway to adequately support the proposed structure, the 2nd replacement system must also be installed.
3. If the initial and replacement septic systems adequately fit in the established area without being impacted by the driveway, the 2nd replacement system does not need to be installed.
4. Any changes to the currently approved sewage disposal areas or well areas will be subject to current setback regulations.

Individual lot owners or builders of the properties in Hopkins Choice impacted by these limitations will be required to sign this document acknowledging the above information is understood prior to building permit approval.

RECEIVED
HOWARD COUNTY HEALTH DEPT
ENVIRONMENTAL HEALTH
2010 AU 24 AM 9:19

Owner Mike Martin 8/18/10
Toll MS II L.D. Date

Rana Bernard 8-18-10
Health Department Representative Date