

Permits: 410-313-2455
 Inspections: 410-313-1810
 Automated Line: 410-313-3800

Howard County Building/Fire Permit Application
 Department of Inspections, Licenses & Permits
 3430 Court House Drive
 Ellicott City, MD 21043

Permit Number:

B11002331

Building Address: 14122 Patterson Farm Ct Gilverly md 21137

Suite/Apt. # _____ SDP/WP/BA #: _____

Census Tract: _____ Subdivision: Harpins Choice

Section: _____ Area: 2 Lot: 26

Tax Map: 21 Parcel: 111 Grid: 12

Zoning: _____ Map Coordinates: _____ Lot Size: 1.06 A

Existing Use: SED

Proposed Use: SED 4 propane tank

Estimated Construction Cost: \$ _____

Description of Work: Install gas in ground propane tank

Occupant or Tenant: _____

Was tenant space previously occupied? Yes No

Contact Name: _____

Address: owner

City: _____ State: _____ Zip Code: _____

Phone: _____ Fax: _____

Email: _____

Property Owner's Name: Toll MD II Limited Partnership

Address: 19775 Belmont Executive PL2

City: Ashburn State: VA Zip Code: 20147

Home Phone: _____ Work Phone: _____

Applicant's Name & Mailing Address, (If other than stated herein):
JEREMY CLANCY PO Box 1253
Eldersburg md 21784

Phone: (410) 340-1229 Fax: _____

Email: Jeremy @ Applied and Approved . com

Contractor Company: Valley National Gas

Contact Person: William Cheung

Address: 7201 Montevideo Rd

City: JESSUP State: md Zip Code: 20794

License No.: 67793

Phone: 410-799-1114 Fax: _____

Email: _____

Engineer/Architect Company: _____

Responsible Design Prof.: _____

Address: Contractor

City: _____ State: _____ Zip Code: _____

Phone: _____ Fax: _____

Email: _____

BUILDING DESCRIPTION - COMMERCIAL	
Building Characteristics	Utilities
Height:	<u>Water Supply</u>
No. of stories:	<input type="checkbox"/> Public
Gross area, sq. ft./floor:	<input type="checkbox"/> Private
	<u>Sewage Disposal</u>
Area of construction (sq. ft.):	<input type="checkbox"/> Public
	<input type="checkbox"/> Private
Use group:	Electric: <input type="checkbox"/> Yes <input type="checkbox"/> No
	Gas: <input type="checkbox"/> Yes <input type="checkbox"/> No
<u>Construction type:</u>	<u>Heating System</u>
<input type="checkbox"/> Reinforced Concrete	<input type="checkbox"/> Electric <input type="checkbox"/> Oil
<input type="checkbox"/> Structural Steel	<input type="checkbox"/> Natural Gas <input type="checkbox"/> Propane Gas
<input type="checkbox"/> Masonry	<u>Sprinkler System:</u>
<input type="checkbox"/> Wood Frame	<input type="checkbox"/> N/A
<input type="checkbox"/> State Certified Modular	<input type="checkbox"/> Full
> <u>Roadside Tree Project Permit</u>	<input type="checkbox"/> Partial
<input type="checkbox"/> Yes <input type="checkbox"/> No	<input type="checkbox"/> Other Suppression
<u>Roadside Tree Project Permit #</u>	No. of Heads:

BUILDING DESCRIPTION - RESIDENTIAL	
Building Characteristics	Utilities
<input checked="" type="checkbox"/> SF Dwelling <input type="checkbox"/> SF Townhouse	<u>Water Supply</u>
<u>Depth</u> <u>Width</u>	<input type="checkbox"/> Public
1 st floor:	<input checked="" type="checkbox"/> Private
2 nd floor:	<u>Sewage Disposal</u>
Basement:	<input type="checkbox"/> Public
<input type="checkbox"/> Finished Basement	<input checked="" type="checkbox"/> Private
<input type="checkbox"/> Unfinished Basement	Electric: <input type="checkbox"/> Yes <input type="checkbox"/> No
<input type="checkbox"/> Craw Space	Gas: <input type="checkbox"/> Yes <input type="checkbox"/> No
<input type="checkbox"/> Slab on Grade	<u>Heating System</u>
No. of Bedrooms:	<input type="checkbox"/> Electric
<u>Multi-family Dwelling</u>	<input type="checkbox"/> Oil
No. of efficiency units:	<input type="checkbox"/> Natural Gas
No. of 1 BR units:	<input type="checkbox"/> Propane Gas
No. of 2 BR units:	
No. of 3 BR units:	
Other Structure:	
Dimensions:	
Footings:	> <u>Roadside Tree Project Permit</u>
Roof:	<input type="checkbox"/> Yes <input checked="" type="checkbox"/> No
<input type="checkbox"/> State Certified Modular	<u>Roadside Tree Project Permit #</u>
<input type="checkbox"/> Manufactured Home	

THE UNDERSIGNED HEREBY CERTIFIES AND AGREES AS FOLLOWS: (1) THAT HE/SHE IS AUTHORIZED TO MAKE THIS APPLICATION; (2) THAT THE INFORMATION IS CORRECT; (3) THAT HE/SHE WILL COMPLY WITH ALL REGULATIONS OF HOWARD COUNTY WHICH ARE APPLICABLE THERETO; (4) THAT HE/SHE WILL PERFORM NO WORK ON THE ABOVE REFERENCED PROPERTY NOT SPECIFICALLY DESCRIBED IN THIS APPLICATION; (5) THAT HE/SHE GRANTS COUNTY OFFICIALS THE RIGHT TO ENTER ONTO THIS PROPERTY FOR THE PURPOSE OF INSPECTING THE WORK PERMITTED AND POSTING NOTICES.

Jeremy Clancy
 Applicant's Signature
Jeremy@applied and approved . com
 Email Address
PERMITS
 Title/Company

Jeremy Clancy
 Print Name
8/5/11
 Date

RECEIVED

AUG 05 2011

Checks Payable to: DIRECTOR OF FINANCE OF HOWARD COUNTY

PLEASE WRITE NEATLY & LEGIBLY
 -FOR OFFICE USE ONLY-

LICENSES & PERMITS
 DIVISION

AGENCY	DATE	SIGNATURE OF APPROVAL
State Highways		
Building Officials		
PSZA (Zoning)		
PSZA (Engineering)		
Health		
Fire Protection		

DPZ SETBACK INFORMATION	
Front:	
Rear:	
Side:	
Side St.:	
All minimum setbacks met?	<input type="checkbox"/> Yes <input type="checkbox"/> No
Is Entrance Permit Required?	<input type="checkbox"/> Yes <input type="checkbox"/> No
Historic District?	<input type="checkbox"/> Yes <input type="checkbox"/> No
Lot Coverage for New Town Zone:	
SDP/Red-line approval date:	

Filing Fee	\$
Permit Fee	\$ 100.00
Tech Fee	\$ 10.00
Excise Tax	\$
PSFS	\$
Guaranty Fund	\$
Add'l per Fee	\$
Total Fees	\$
Sub- Total Paid	\$
Balance Due	\$

Call # 2532

THE EXISTING WELL(S) SHOWN ON THE PLAN (IDENTIFIED WITH THE ATTACHED WELL TAG NUMBER(HO-94-4110) HAS BEEN FIELD LOCATED BY ESE CONSULTANTS, INC. - PROFESSIONAL LAND SURVEYOR(S), AND IS ACCURATELY SHOWN.

BUILDING SETBACKS (B.R.L.'s) SHOWN HEREON PER SITE DEVELOPEMENT PLAN SETBACK DISTANCES SHOWN HEREON AS "±" HAVE AN ACCURACY OF ±0.1' FOOT.

THE LOT SHOWN HEREON WAS RECORDED ON THE PLAT FOR HOPKINS CHOICE, PLAT No 17903. REFER TO THIS PLAT FOR ANY RESTRICTIONS AND/OR PROVISIONS.

DRIVE WAY CULVERT NOT NEEDED ON THIS LOT PER PLAN f-05-29

GRADING AND SEDIMENT CONTROLS ARE PER PLAN GP 10-74

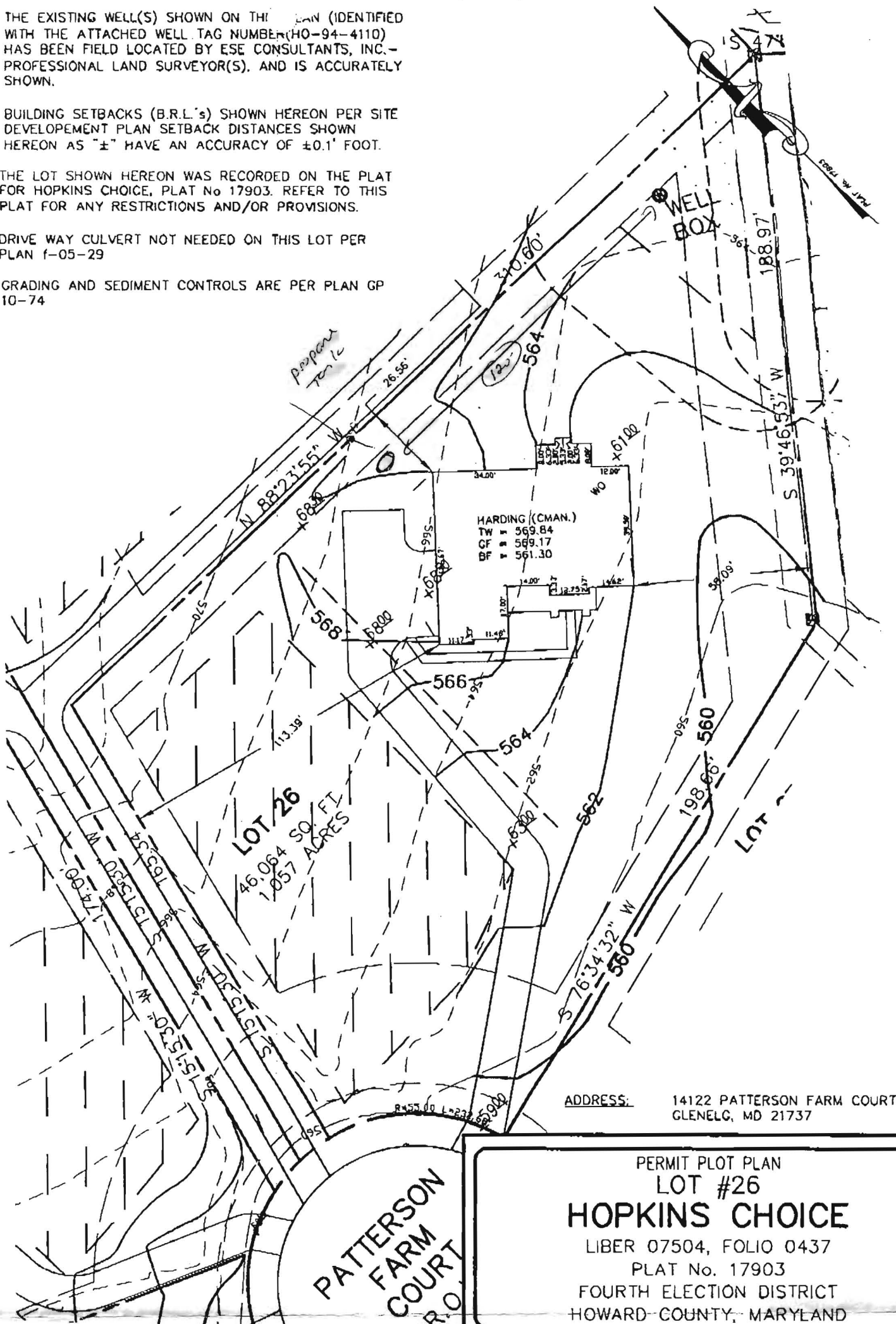

ADDRESS: 14122 PATTERSON FARM COURT
GLENELG, MD 21737

PATTERSON FARM COURT R.O.

PERMIT PLOT PLAN
LOT #26
HOPKINS CHOICE
LIBER 07504, FOLIO 0437
PLAT No. 17903
FOURTH ELECTION DISTRICT
HOWARD COUNTY, MARYLAND

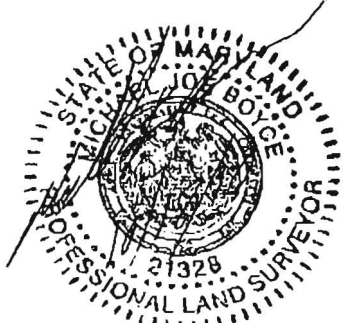

ESE Land Planning
Engineering
Land Surveying

ESE Consultants Inc.
7164 Columbia Gateway Dr.
Suite 203
Columbia, MD 21046
TEL: 410-872-9105
FAX: 410-872-4870

DATE: 10/18/10 SCALE: 1"=40' FILE: 2975_LOT_26
CHK'D: MJB JOB#: 2975 DRAWN: MJB

Permits: 410-313-2455
 Inspections: 410-313-1810
 Automated Line: 410-313-3800

Howard County Building/Fire Permit Application
 Department of Inspections, Licenses & Permits
 3430 Court House Drive
 Ellicott City, MD 21043

Permit Number:

B10003361

Building Address: 14122 Patterson Farm Ct.
 Suite/Apt. # _____ SDP/WP/BA #: _____
 Census Tract: _____ Subdivision: _____
 Section: _____ Area: _____ Lot: 26
 Tax Map: _____ Parcel: _____ Grid: _____
 Zoning: _____ Map Coordinates: _____ Lot Size: _____

Property Owner's Name: Toll MD 11 LP
 Address: _____
 City: _____ State: _____ Zip Code: _____
 Home Phone: _____ Work Phone: _____
 Applicant's Name & Mailing Address, (if other than stated herein):

 Phone: _____ Fax: _____
 Email: _____

Existing Use: _____
 Proposed Use: 2.5 story single family dwelling
 Estimated Construction Cost: \$ 160,000
 Description of Work: 196 sq ft

Contractor Company: _____
 Contact Person: _____
 Address: _____
 City: _____ State: _____ Zip Code: _____
 License No.: _____
 Phone: _____ Fax: _____
 Email: _____

Occupant or Tenant: _____
 Was tenant space previously occupied? Yes No
 Contact Name: _____
 Address: _____
 City: _____ State: _____ Zip Code: _____
 Phone: _____ Fax: _____
 Email: _____

Engineer/Architect Company: _____
 Responsible Design Prof.: _____
 Address: _____
 City: _____ State: _____ Zip Code: _____
 Phone: _____ Fax: _____
 Email: _____

BUILDING DESCRIPTION - COMMERCIAL

Building Characteristics	Utilities
Height:	<u>Water Supply</u>
No. of stories:	<input type="checkbox"/> Public
Gross area, sq. ft./floor:	<input type="checkbox"/> Private
	<u>Sewage Disposal</u>
Area of construction (sq. ft.):	<input type="checkbox"/> Public
	<input type="checkbox"/> Private
Use group:	Electric: <input type="checkbox"/> Yes <input type="checkbox"/> No
	Gas: <input type="checkbox"/> Yes <input type="checkbox"/> No
<u>Construction type:</u>	<u>Heating System</u>
<input type="checkbox"/> Reinforced Concrete	<input type="checkbox"/> Electric <input type="checkbox"/> Oil
<input type="checkbox"/> Structural Steel	<input type="checkbox"/> Natural Gas <input type="checkbox"/> Propane Gas
<input type="checkbox"/> Masonry	<u>Sprinkler System:</u>
<input type="checkbox"/> Wood Frame	<input type="checkbox"/> N/A
<input type="checkbox"/> State Certified Modular	<input type="checkbox"/> Full
	<input type="checkbox"/> Partial
	<input type="checkbox"/> Other Suppression
	No. of Heads:

BUILDING DESCRIPTION - RESIDENTIAL

Building Characteristics	Utilities
<input checked="" type="checkbox"/> SF Dwelling <input type="checkbox"/> SF Townhouse	<u>Water Supply</u>
<u>Depth</u> <u>Width</u>	<input type="checkbox"/> Public
1 st floor: _____	<input checked="" type="checkbox"/> Private
2 nd floor: _____	<u>Sewage Disposal</u>
Basement: _____	<input type="checkbox"/> Public
<input checked="" type="checkbox"/> Finished Basement	<input checked="" type="checkbox"/> Private
<input type="checkbox"/> Unfinished Basement	Electric: <input checked="" type="checkbox"/> Yes <input type="checkbox"/> No
<input type="checkbox"/> Crawl Space	Gas: <input type="checkbox"/> Yes <input checked="" type="checkbox"/> No
<input type="checkbox"/> Slab on Grade	<u>Heating System</u>
No. of Bedrooms: <u>4</u>	<input type="checkbox"/> Electric
<u>Multi-family Dwelling</u>	<input type="checkbox"/> Oil
No. of efficiency units:	<input type="checkbox"/> Natural Gas
No. of 1 BR units:	<input checked="" type="checkbox"/> Propane Gas
No. of 2 BR units:	
No. of 3 BR units:	
Other Structure:	
Dimensions:	
Footings:	
Roof:	
<input type="checkbox"/> State Certified Modular	
<input type="checkbox"/> Manufactured Home	

THE UNDERSIGNED HEREBY CERTIFIES AND AGREES AS FOLLOWS: (1) THAT HE/SHE IS AUTHORIZED TO MAKE THIS APPLICATION; (2) THAT THE INFORMATION IS CORRECT; (3) THAT HE/SHE WILL COMPLY WITH ALL REGULATIONS OF HOWARD COUNTY WHICH ARE APPLICABLE THERETO; (4) THAT HE/SHE WILL PERFORM NO WORK ON THE ABOVE REFERENCED PROPERTY NOT SPECIFICALLY DESCRIBED IN THIS APPLICATION; (5) THAT HE/SHE GRANTS COUNTY OFFICIALS THE RIGHT TO ENTER ONTO THIS PROPERTY FOR THE PURPOSE OF INSPECTING THE WORK PERMITTED AND POSTING NOTICES.

Applicant's Signature: _____
 Email Address: _____
 Title/Company: _____

Print Name: _____
 Date: _____

Checks Payable to: DIRECTOR OF FINANCE OF HOWARD COUNTY

PLEASE WRITE NEATLY & LEGIBLY

-FOR OFFICE USE ONLY-

AGENCY	DATE	SIGNATURE OF APPROVAL
State Highways		
Building Officials		
PSZA (Zoning)		
PSZA (Engineering)		
Health	<u>11/2/10</u>	<u>[Signature]</u>
Fire Protection		

DPZ SETBACK INFORMATION
Front:
Rear:
Side:
Side St.:
All minimum setbacks met? <input type="checkbox"/> Yes <input type="checkbox"/> No
Is Entrance Permit Required? <input type="checkbox"/> Yes <input type="checkbox"/> No
Historic District? <input type="checkbox"/> Yes <input type="checkbox"/> No
Lot Coverage for New Town Zone:
SDP/Red-line approval date:

Filing Fee	\$ <u>150.00</u>
Permit Fee	\$
Tech Fee	\$
Excise Tax	\$
PSFS	\$
Guaranty Fund	\$
Add'l per Fee	\$
Total Fees	\$
Sub- Total Paid	\$
Balance Due	\$

Is Sediment Control approval required for issuance? Yes No
 CONTINGENCY CONSTRUCTION START
 ONE STOP SHOP

CH 36820

THE EXISTING WELL(S) SHOWN ON THIS PLAN (IDENTIFIED WITH THE ATTACHED WELL TAG NUMBER(HO-94-4110) HAS BEEN FIELD LOCATED BY ESE CONSULTANTS, INC. - PROFESSIONAL LAND SURVEYOR(S), AND IS ACCURATELY SHOWN.

BUILDING SETBACKS (B.R.L.'s) SHOWN HEREON PER SITE DEVELOPEMENT PLAN SETBACK DISTANCES SHOWN HEREON AS "±" HAVE AN ACCURACY OF ±0.1' FOOT.

THE LOT SHOWN HEREON WAS RECORDED ON THE PLAT FOR HOPKINS CHOICE, PLAT No 17903. REFER TO THIS PLAT FOR ANY RESTRICTIONS AND/OR PROVISIONS.

DRIVE WAY CULVERT NOT NEEDED ON THIS LOT PER PLAN 1-05-29

GRADING AND SEDIMENT CONTROLS ARE PER PLAN GP 10-74

Approved Septic System Plan
Howard County Health Department

Signature

approved 4BR
as shown

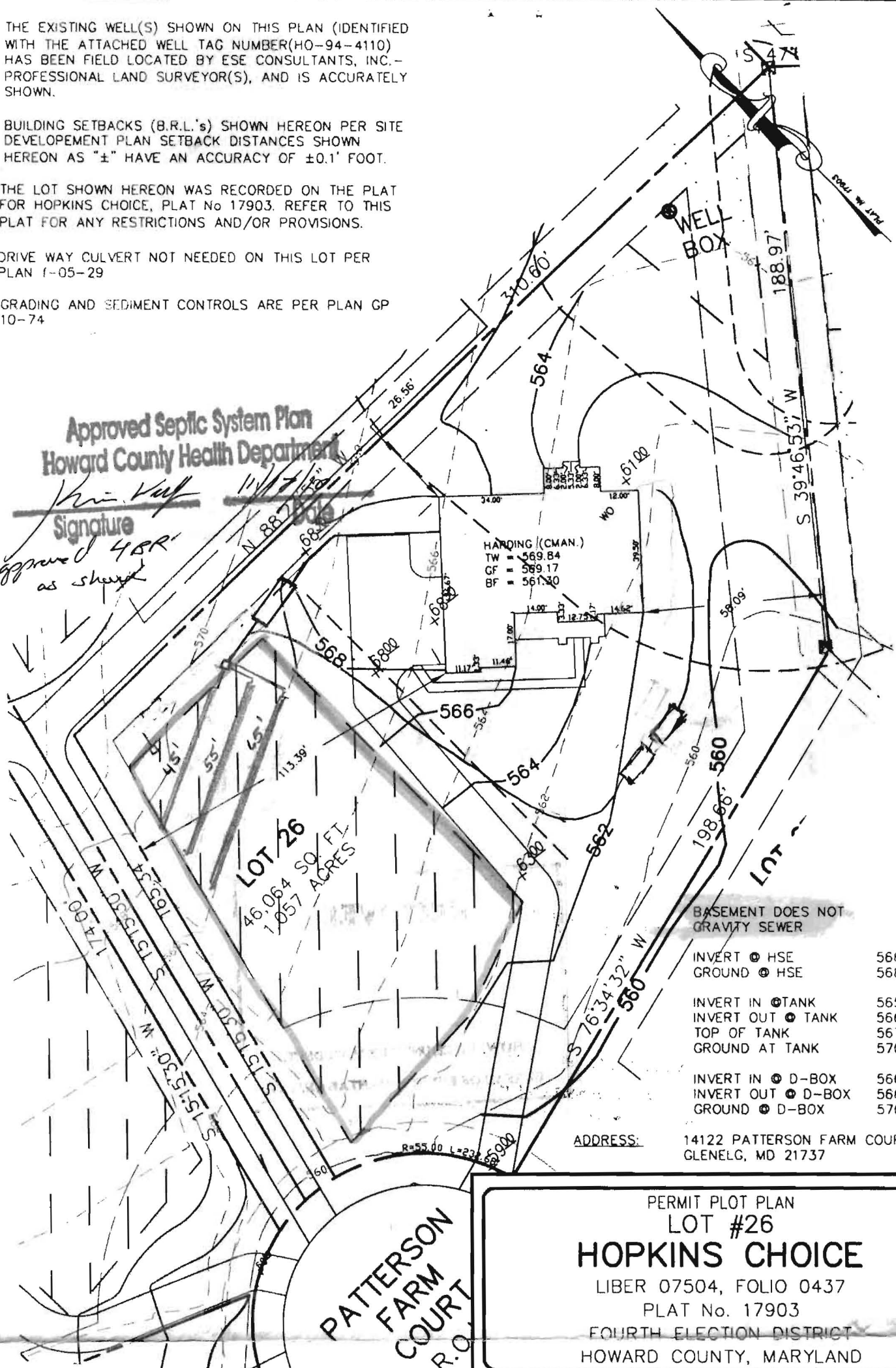

HARDING (CMAN.)
TW = 569.84
GF = 569.17
BF = 561.30

LOT #26
46,064 SQ. FT.
1.057 ACRES

BASEMENT DOES NOT GRAVITY SEWER

INVERT @ HSE	566.4
GROUND @ HSE	568.0
INVERT IN @ TANK	565.3
INVERT OUT @ TANK	566.0
TOP OF TANK	567.0
GROUND AT TANK	570.0
INVERT IN @ D-BOX	566.8
INVERT OUT @ D-BOX	566.5
GROUND @ D-BOX	570.0

ADDRESS: 14122 PATTERSON FARM COURT
GLENELG, MD 21737

PATTERSON FARM COURT
R.O.

PERMIT PLOT PLAN
LOT #26
HOPKINS CHOICE
LIBER 07504, FOLIO 0437
PLAT No. 17903
FOURTH ELECTION DISTRICT
HOWARD COUNTY, MARYLAND



ESE Land Planning
Engineering
Land Surveying

ESE Consultants Inc.
7164 Columbia Gateway Dr.
Suite 203
Columbia, MD 21046
TEL: 410-872-9105
FAX: 410-872-4870

DATE: 10/18/10

SCALE: 1"=40'

FILE: 2975_LOT_26

CHK'D: MJB

JOB#: 2975

DRAWN: MJB

THE EXISTING WELL(S) SHOWN ON THIS PLAN (IDENTIFIED WITH THE ATTACHED WELL TAG NUMBER(HO-94-4110) HAS BEEN FIELD LOCATED BY ESE CONSULTANTS, INC.- PROFESSIONAL LAND SURVEYOR(S), AND IS ACCURATELY SHOWN.

BUILDING SETBACKS (B.R.L.'s) SHOWN HEREON PER SITE DEVELOPEMENT PLAN SETBACK DISTANCES SHOWN HEREON AS "±" HAVE AN ACCURACY OF ±0.1' FOOT.

THE LOT SHOWN HEREON WAS RECORDED ON THE PLAT FOR HOPKINS CHOICE, PLAT No 17903. REFER TO THIS PLAT FOR ANY RESTRICTIONS AND/OR PROVISIONS.

DRIVE WAY CULVERT NOT NEEDED ON THIS LOT PER PLAN f-05-29

GRADING AND SEDIMENT CONTROLS ARE PER PLAN GP 10-74

TYPE: HARDING (CON MAN)-

TRADITIONAL FP	OPTION No.	633
WALKOUT BASEMENT	OPTION No.	017
DOUBLE WIDE TAIL	OPTION No.	851
1' HEIGHT TO BASEMENT WALL	OPTION No.	070
NAPLES SUNROOM	OPTION No.	529

Roderign Approved
9-12-11

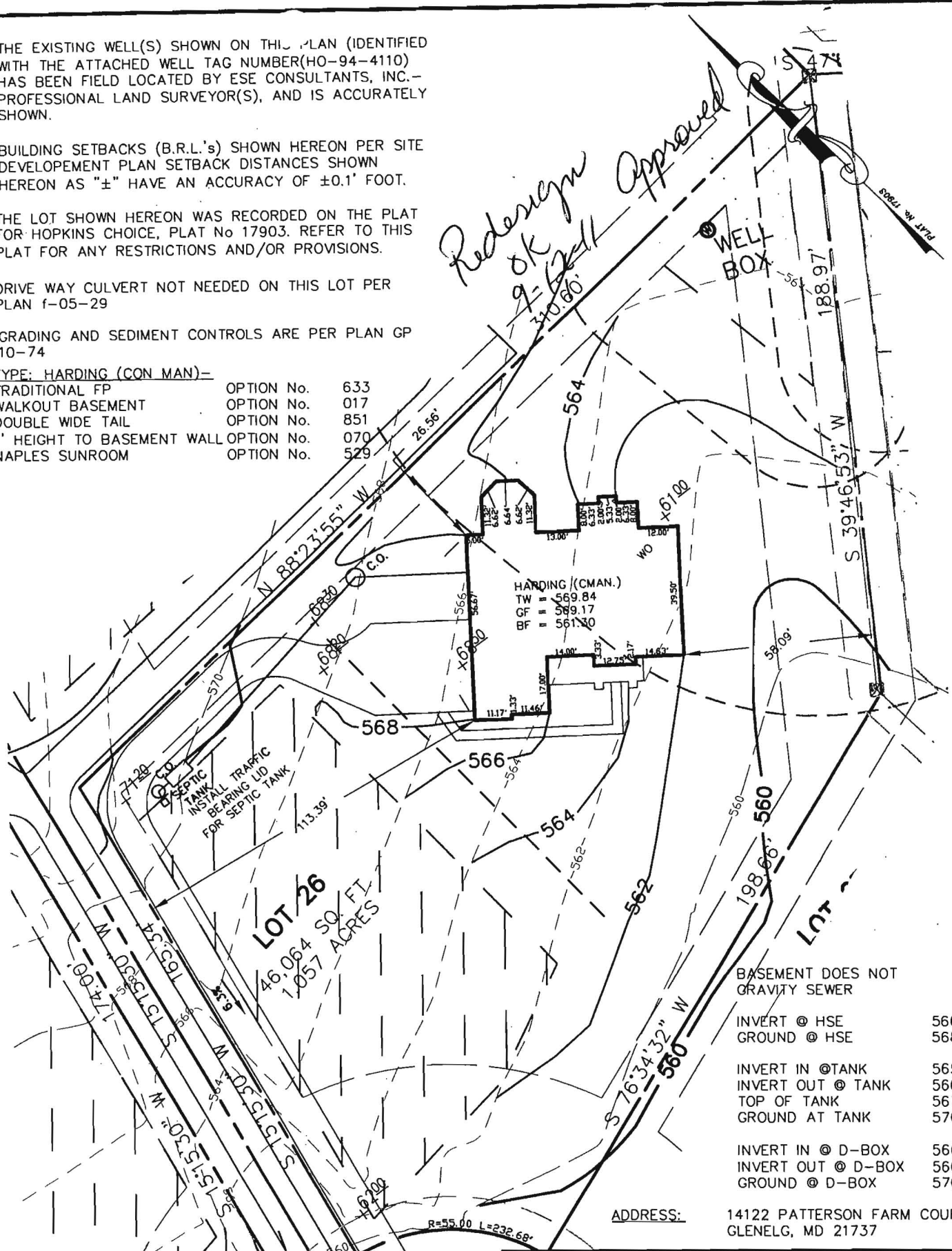

BASEMENT DOES NOT GRAVITY SEWER

INVERT @ HSE	566.4
GROUND @ HSE	568.0
INVERT IN @TANK	565.3
INVERT OUT @ TANK	566.0
TOP OF TANK	567.0
GROUND AT TANK	570.0
INVERT IN @ D-BOX	566.8
INVERT OUT @ D-BOX	566.5
GROUND @ D-BOX	570.0

ADDRESS: 14122 PATTERSON FARM COURT GLENELG, MD 21737

PERMIT PLOT PLAN
LOT #26
HOPKINS CHOICE
LIBER 07504, FOLIO 0437
PLAT No. 17903
FOURTH ELECTION DISTRICT
HOWARD COUNTY, MARYLAND



ESE Land Planning
Engineering
Land Surveying

ESE Consultants Inc.
7164 Columbia Gateway Dr.
Suite 203
Columbia, MD 21046
TEL: 410-872-9105
FAX: 410-872-4870

DATE: 02/04/11 SCALE: 1"=40' FILE: 2975_LOT_26
CHK'D: MJB JOB#: 2975 DRAWN: MJB

Scanned 9/6/11

Toll Brothers

America's Luxury Home Builder™

Toll Brothers Inc -Glenelg Estates/Hopkins Choice
14118 Patterson Farm Court
Glenelg Maryland 21737

September 6, 2011

Ms. Avis L. Corbin-
Chief of Licenses and Permits Division
3430 Court House Drive
Ellicott City Maryland 21043

Re: Permit Revision
B10003361- Permit Number
14122 Patterson Farm Ct.
Hopkins Choice Lot #26

Dear Ms. Corbin

Thank you for taking the time to review the attached documentation. The reason for the letter is that the homeowner re-selected their house type. Included in the documentation are a revised blue prints, revised site plan, and an amendment check

Please accept my apologies for the trouble. Please contact me with any questions or concerns of any kind at 410-320-0223 or mmartin3@tollbrothersinc.com.

Sincerely,

CC: zoning
Heather
DED

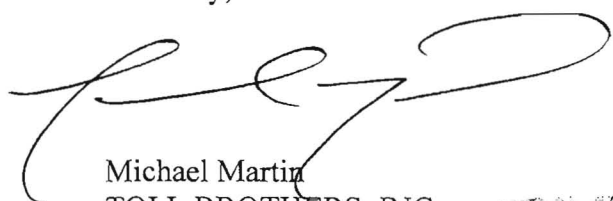

Michael Martin
TOLL BROTHERS, INC.
Project Manager

RECEIVED

SEP 6 2011

LICENSES & PERMITS
DIVISION