

ci 5982
 1 2 3 (SEQ. NO.) 6
 (THIS NUMBER IS TO BE PUNCHED IN COLUMNS ON ALL CARDS)

STATE OF MARYLAND
 WATER RESOURCES ADMINISTRATION
 TAWES STATE OFFICE BLDG., ANNAPOLIS, MD. 21401
WELL COMPLETION REPORT

THIS REPORT MUST BE SUBMITTED WITHIN 30 DAYS AFTER WELL COMPLETION
 FILL IN THIS FORM COMPLETELY
 COUNTY NUMBER **A13309**

DATE RECEIVED (MRA USE ONLY) **6/26/75**
 DATE WELL COMPLETED **150**
 DEPTH OF WELL **150** (TO NEAREST FOOT)
 PERMIT NO. FROM "PERMIT TO DRILL WELL" **1-0-73-0960**
 28 29 30 31 32 33 34 35 36 37
 DRILLERS IDENTIFICATION NO. **309**

OWNER **HORTON R. M.**
 LAST NAME **HORTON** FIRST NAME **R. M.**
 STREET OR RFD **509 WILLIAMS RD** POST OFFICE **GLEN BURGIE 21061**

WELL LOG

STATE THE KIND OF FORMATIONS PENETRATED, THEIR COLOR, DEPTH, THICKNESS AND IF WATER BEARING

DESCRIPTION (USE ADDITIONAL SHEETS IF NECESSARY)	FEET		CHECK IF WATER BEARING
	FROM	TO	
Clay	0	15	
Sand	15	40	
Shale	40	150	X

GROUTING RECORD

WELL HAS BEEN GROUTED (CIRCLE APPROPRIATE BOX) **Y** YES **N** NO

TYPE OF GROUTING MATERIAL (CIRCLE BOX):
 CEMENT **C** BENTONITE CLAY **B**

CEMENT: **45 40** BENTONITE CLAY: **45 40**

NO. OF BAGS **12** NO. OF POUNDS **1150**

GALLONS OF WATER **12.01**

DEPTH OF GROUT SEAL (TO NEAREST FOOT)
 FROM **0** FT. TO **30** FT.
 (ENTER 0 IF FROM SURFACE)

CASING RECORD

INSERT APPROPRIATE CODE BELOW

STEEL **S** CONCRETE **C**
 PLASTIC **P** OTHER **O**

MAIN CASING TYPE **S** NOMINAL DIAMETER TOP (MAIN) CASING (NEAREST INCH) **6** TOTAL DEPTH OF MAIN CASING (NEAREST FOOT) **40**

OTHER CASING (IF USED)

DIAMETER (INCH) _____ DEPTH (FEET) FROM _____ TO _____

SCREEN RECORD

INSERT APPROPRIATE CODE BELOW

STEEL **S** BRASS OR BRONZE **B** OPEN HOLE **H**
 PLASTIC **P** OTHER **O**

WATER COLUMN

DEPTH (NEAREST WHOLE FOOT)
 FROM **40** TO **150**

PUMPING TEST

NO. 1 2 3 (SEQ. NO.) **0**

HOURS PUMPED (TO NEAREST HOUR) **6**

PUMPING RATE (GALLONS PER MINUTE TO NEAREST GALLON) **4**

METHOD USED TO MEASURE PUMPING RATE **THREE**

WATER LEVEL (DISTANCE FROM LAND SURFACE)

BEFORE PUMPING **30** (NEAREST FOOT)
 WHEN PUMPING **140** (NEAREST FOOT)

TYPE OF PUMPED USED (CIRCLE APPROPRIATE BOX) (FOR PUMPING TEST)

A AIR **P** PISTON **T** TURBINE
C CENTRIFUGAL **R** ROTARY **O** OTHER (DESCRIBE BELOW)
J JET **S** SUBMERSIBLE

PUMP INSTALLED

TYPE OF PUMP (WRITE APPROPRIATE LETTER IN BOX - SEE ABOVE: A, C, J, P, R, S, T, O)

DRILLER WILL INSTALL PUMP (CIRCLE APPROPRIATE BOX) **Y** YES **N** NO

CAPACITY: GALLONS PER MINUTE (TO NEAREST GALLON) _____

PUMP HORSE POWER _____

PUMP COLUMN LENGTH (NEAREST FOOT) _____

CASING HEIGHT (CIRCLE APPROPRIATE BOX AND ENTER CASING HEIGHT)

Y ABOVE LAND SURFACE **2** (NEAREST FOOT)
N BELOW

LOCATION OF WELL ON LOT
 SHOW PERMANENT STRUCTURE SUCH AS BUILDINGS, SEPTIC TANKS, AND/OR OTHER LAND MARKS AND INDICATE NOT LESS THAN TWO DISTANCES (MEASUREMENTS TO WELL).

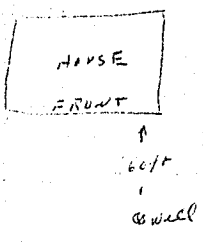

CIRCLE APPROPRIATE BOXES

A WELL WAS ABANDONED AND SEALED WHEN THIS WELL WAS COMPLETED
E ELECTRIC LOG OBTAINED
P TEST WELL CONVERTED TO PRODUCTION WELL

I HEREBY CERTIFY THAT I HAVE COMPLIED WITH ALL CONDITIONS STATED ON THE ABOVE-CAPTIONED "PERMIT TO DRILL WELL", AND THAT INFORMATION CONTAINED IN THIS REPORT IS TRUE, ACCURATE, AND COMPLETE TO THE BEST OF MY KNOWLEDGE, INFORMATION AND BELIEF.

DRILLERS NAME
 (PLEASE PRINT) **HOWARD DILLON**
 SIGNATURE **Howard Dillon**

DIAMETER OF SCREEN _____ (NEAREST INCH)
 FROM _____ TO _____

GRAVEL PACK

IF WELL DRILLED WAS A FLOWING WELL CIRCLE BOX **F**

WRA USE ONLY (NOT TO BE FILLED IN BY DRILLER) (E.P.O.S.)

TELESCOPE CASING **70** LOG INDICATOR **72** OTHER DATA AVAILABLE **74 75 76**



HOWARD COUNTY DEPARTMENT OF PLANNING AND ZONING
3430 Courthouse Drive ■ Ellicott City, Maryland 21043 ■ 410-313-2350

Marsha S. McLaughlin, Director

www.co.ho.md.us
FAX 410-313-3467
TDD 410-313-2323

April 11, 2005

Hilda Outlaw Horton
11170 Douglas Avenue
Marriottsville, Maryland 21104

11170
RE: Douglas Avenue Property
Tax Map 16, Grid 22, Parcel 267, Lot 1
(the "Property")

Dear Ms. Horton:

I am writing in response to your letter dated April 6, 2005, regarding the Property referenced above. In your letter, you ask whether the Property is a legal "buildable lot". You submitted a deed and a plat as documentation for the creation of the Property.

This Division has evaluated the materials you submitted with your letter, and we have concluded that the Property was created as Minor Subdivision No. 583 with the approval of the Director of Planning and Zoning on May 31, 1968. Based on this conclusion, we consider the Property to be a valid lot for which this Division will grant authorization on a building permit for a single-family detached dwelling, provided that the dwelling complies with the current bulk regulations for the RC (Rural Conservation) District. A copy of this letter should be submitted with an application for a building permit for the Property. If you have any questions, please contact Bob Lalush at 410-313-4344

Sincerely,

George L. Beisser, Chief
Division of Public Service
and Zoning Administration

GLB/JRL:jrl

Rec'd 4-15-05



FAX

10050 Baltimore
National Pike
Ellicott City, MD 21042

For Mortgage
Pre-Approval Call:

(410) 218-2030

For Title Information:

(800) 530-9372

**4000+ Sales
Associates
in 90+ Offices
serving
Delaware,
Maryland,
Pennsylvania,
Virginia,
West Virginia
& the District
of Columbia**

**Visit our
web site
to view
every home
for sale
across
the entire
Mid-Atlantic
Region!**

Coldwell Banker
www.cbmove.com

To: Stephanie From: _____
 Company: _____ Office: Ellicott City/Enchanted Forest
 Fax: 410-313-2648 Fax: (410) 461-8309
 Phone: _____ Phone: (410) 461-7600
 Date: 2/13/06 cc: _____
 Pages: 1

Message:

Take advantage of our great services!

Leading edge technology / Exceptional Compensation & Bonus Plans / Multifaceted Associate Benefits / Guaranteed Income Program for New Associates / Mortgage & Title Services / Prestige Auctions / PREVIEWS International Luxury Homes / Senior Advantage Program / Marketing Services / Coldwell Banker Home Protection Plan / Equity Advance Program / Coldwell Banker Residential Brokerage Relocation Services / Career Development & Training / Coastal Sales & Vacation Rentals / Coldwell Banker Residential Brokerage Property Management / Coldwell Banker Commercial Services NRT / Coldwell Banker Concierge Services / Blue Ribbon Preferred Homes

The recipient of this facsimile may request that the sender not send any future similar documents to a designated facsimile machine or machines. The sender's failure to comply, within the shortest reasonable time, with an appropriate request is unlawful. To opt out of further facsimile advertisements from this sender, please call: **(410) 461-7600** or fax: **(410) 461-8309** at any time on any day of the week.

The pages accompanying this facsimile transmission contain information from Coldwell Banker Residential Brokerage which is confidential or privileged. The information is intended to be for the use of the individual or entity on this cover letter. If you are not the intended recipient be aware that any disclosure, copying, distribution or use of the contents of this information is prohibited. If you have received this facsimile in error, please notify us by telephone immediately so that we can arrange for the retrieval of the documents at no cost to you.



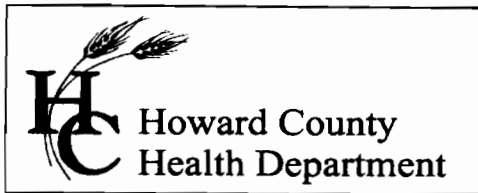

7178 Columbia Gateway Drive, Columbia MD 21046
(410) 313-2640 Fax (410) 313-2648
TDD (410) 313-2323 Toll Free 1-866-313-6300
website: www.hchealth.org

Penny E. Borenstein, M.D., M.P.H., Health Officer

MEMORANDUM

TO: Mr. Charles Stancer
11170 Douglas Avenue
Marriottsville, MD 21104

FROM: Kacie Noonan, R.S.
Howard County Health Department
Bureau of Environmental Health
Well and Septic Program

(KN)

RE: 11170 Douglas Avenue
Tax Map: 16 Parcel: 267 Lot: 2

This is to advise that the Howard County Health Department recommends issuance of the demolition permit for the above referenced property.

The well, which served the existing dwelling, was reported as sealed by Ron Kyker, license number 256, on 5/17/2006. Also, our office received verification by Freedom Septic that the existing septic was pumped on 5/8/2006 and will be collapsed at the time of the demolition of the existing house. As a final note, our office has performed percolation testing identifying the 10,000 square-foot septic area available for the new house to be built.

If any other wells or septic systems are found during site work they should be properly abandoned and/or sealed to help insure public safety. Please supply appropriate documentation if this is the case, such as scavenger truck receipts or well abandonment reports, etc. Any future dwellings built on this property should use public water and private sewer.

Cc: File

TO: CASEY

From. Charles Stancer
FAX 410-489-7340

Re: 11170 Douglas Ave
Marriottsville, MD 21104-1622

- (1) Adornment report of well - previously sent
- (2) Receipt for septic tank & dry well pumping

Pages (2)

Please ^{FAX} send letter so I can

obtain demo permit. Thank you

Charles Stancer

Penny E. Borenstein, M.D., M.P.H., Health Officer

F A X

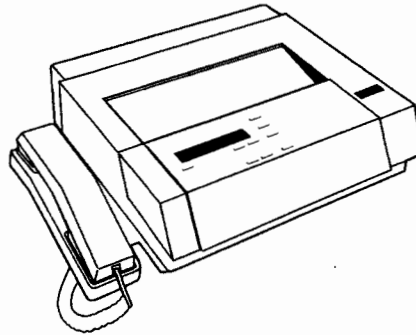

Date 6/8/06

To Eric

Department Mark & Assoc.

FAX # 410 - 747 - 8547

From Sara

Telephone 410-313-4261 FAX (410) 313-2648

Of Pages 2 (including cover page)

Comments Perse nets for 11170 Douglas Ave

CONFIDENTIALITY NOTICE

"WARNING: UNAUTHORIZED INTERCEPTION OF THIS TELEPHONIC COMMUNICATION COULD BE A VIOLATION OF FEDERAL AND MARYLAND LAW"

The documents accompanying this telecopy transmission contain confidential information belonging to the sender which is legally privileged. The information is intended only for the use of the individual or entity named above. If you are not the intended recipient, you are hereby notified that any disclosure, copying, distribution or the taking of any action in reliance on the contents of this telephonic information is strictly prohibited. If you have received this telecopy in error, please immediately notify sender by telephone to arrange for return of the original documents to us.

WE THE UNDERSIGNED, OWNERS OF THE PROPERTY SHOWN HEREON, OUR HEIRS OR ASSIGNS ADOPT THIS PLAN OF SUBDIVISION AND DO HEREBY ESTABLISH THE BUILDING SETBACK LINE AS SHOWN HEREON TO COMPLY WITH THE GENERAL PLAN OF HIGHWAYS OF HOWARD COUNTY.

Andrew J. Harbin

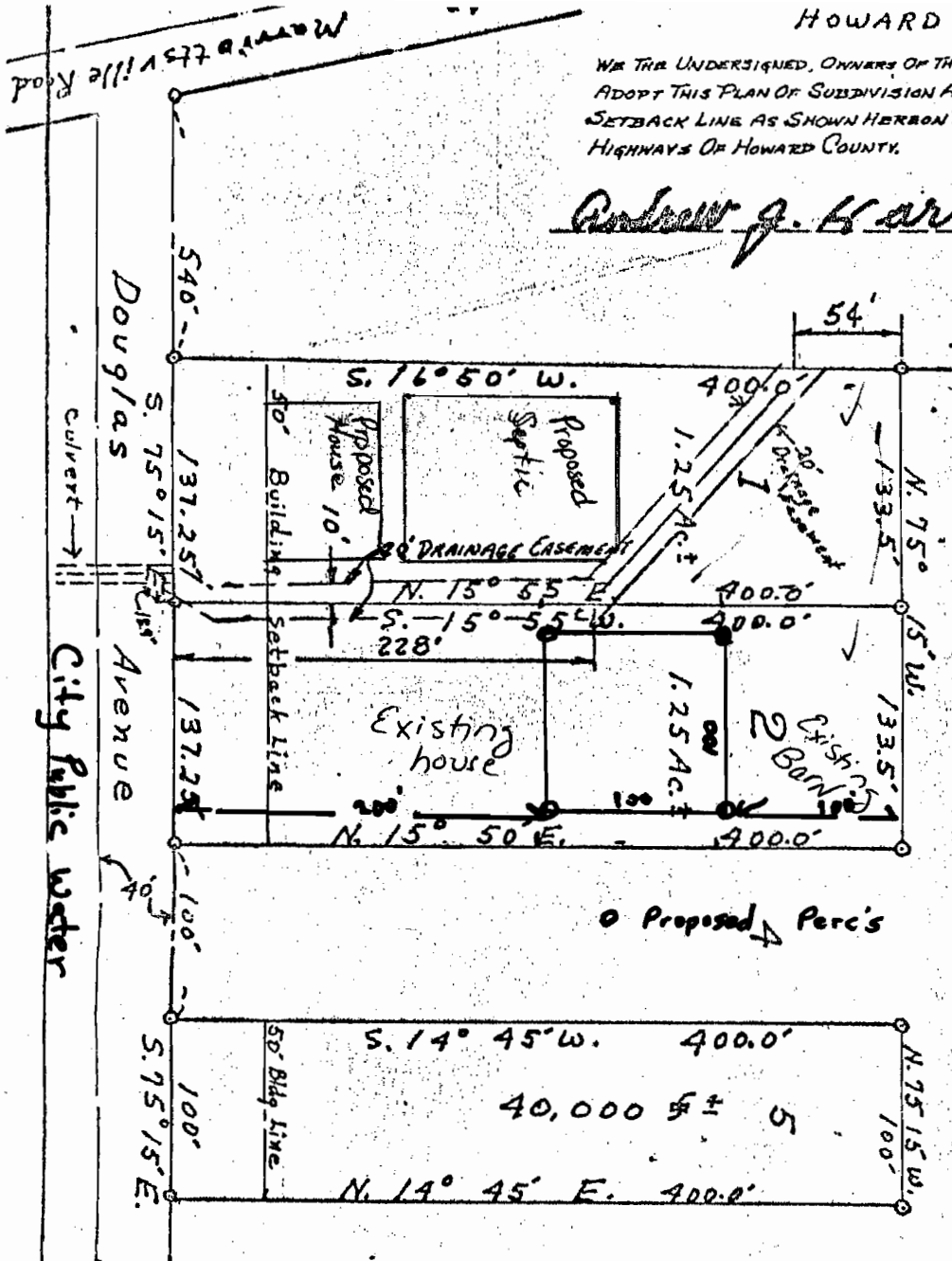

PART OF
"HAMPTON HILLS"
BLOCK "C"

City Public Water
Culvert →

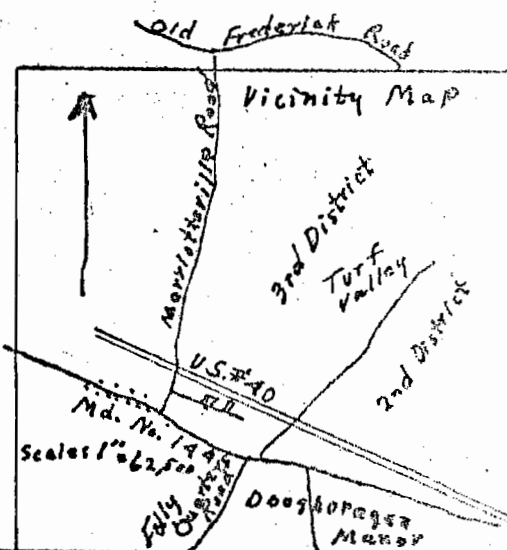

APPROVED BY VIRTUE OF PLANNING COMMISSION ACTION

Thomas H. Harris, Jr. 5-31-68

T.G. HARRIS, JR. PLANNING DIRECTOR - DATE
HOWARD COUNTY PLANNING COMMISSION.

Scale - 1" = 100'

PREPARED BY
J HARRY KOLLER
REG. LAND SURVEYOR
No. 250
Rt. 2, SYKESVILLE, MD.
21784

OWNER: ANDREW J. HARBIN
Third Election District,
Howard County, Maryland
Title Reference: