

**HOWARD COUNTY
 PERMIT APPLICATION**

B10003715
PERMIT NUMBER

Building Address 12028 Open Row Road
 Suite/Apt. #: _____ SDP/WP/Petition #: _____
 Census Tract _____ Subdivision Riverwood
 Section _____ Area _____ Lot 79
 Tax Map 29 Parcel 20 Grid 4
 Zoning R2050 Map Coordinates _____ Lot Size 58 3611 AC

Property Owner's Name _____
 Address _____
 City _____ State _____ Zip Code _____
 Home Phone _____ Work Phone _____
 Applicant's Name & Mailing Address, (if other than stated herein):
Catalina
 Phone 279 1624 Fax _____

Existing Use Vacant
 Proposed Use _____
 Estimated Construction Cost \$ _____
 Description of Work Garage 11/2 story finished
with 4 FR 14R FR 3 car side load garage
side elevation 4 FR

Contractor Company _____
 Contact Person _____
 Address _____
 City _____ State _____ Zip Code _____
 License No. _____
 Phone _____ Fax _____

Occupant or Tenant _____
 Contact Name _____
 Address _____
 City _____ State _____ Zip Code _____
 Phone _____ Fax _____

Engineer or Architect Company _____
 Contact Person _____
 Address _____
 City _____ State _____ Zip Code _____
 Phone 410 65-6105 Fax 410 65-6644

BUILDING DESCRIPTION - COMMERCIAL

BUILDING DESCRIPTION - RESIDENTIAL

Building Characteristics
 Height: _____
 No. of stories: _____
 Gross area, sq. ft. per floor: _____
 Use group: _____
 Construction type:
 Reinforced Concrete
 Structural Steel
 Masonry
 Wood Frame
 State Certified Modular

Utilities
 Water Supply: _____
 Public
 Private
 Sewage Disposal: _____
 Public
 Private
 Electric Yes No
 Gas Yes No
 Heating System:
 Electric Oil
 Natural Gas
 Propane Gas
 Sprinkler system: N/A
 Full
 Partial
 Other Suppression
 # of Heads _____

Building Characteristics
 SF Dwelling SF Townhouse
 Depth _____ Width _____
 1st floor: 60 68
 2nd floor: 60 56
 Basement: 54 54
 Finished Basement Unfinished Basement Crawl space Slab on Grade
 No. of Bedrooms 4
 Multi-family dwellings:
 No. of efficiency units: _____
 No. of 1 BR units: _____
 No. of 2 BR units: _____
 No. of 3 BR units: _____
 Other Structure: _____
 Dimensions: _____
 Footings: _____
 Roof: _____
 State Certified Modular
 Manufactured Home

Utilities
 Water Supply: _____
 Public
 Private
 Sewage Disposal: _____
 Public
 Private
 Electric Yes No
 Gas Yes No
 Heating System:
 Electric Oil
 Natural Gas
 Propane Gas
 Sprinkler system: N/A
 NFPA #13D
 NFPA #13R
 Other: _____

THE UNDERSIGNED HEREBY CERTIFIES AND AGREES AS FOLLOWS: (1) THAT HE/SHE IS AUTHORIZED TO MAKE THIS APPLICATION; (2) THAT THE INFORMATION IS CORRECT; (3) THAT HE/SHE WILL COMPLY WITH ALL REGULATIONS OF HOWARD COUNTY WHICH ARE APPLICABLE THERETO; (4) THAT HE/SHE WILL PERFORM NO WORK ON THE ABOVE REFERENCED PROPERTY NOT SPECIFICALLY DESCRIBED IN THIS APPLICATION; (5) THAT HE/SHE GRANTS COUNTY OFFICIALS THE RIGHT TO ENTER ONTO THIS PROPERTY FOR THE PURPOSE OF INSPECTING THE WORK PERMITTED AND POSTING NOTICES.

Applicant's Signature _____
 Title/Company _____

Print Name _____
 Date 11-30-10

Checks payable to: **DIRECTOR OF FINANCE OF HOWARD COUNTY**
****PLEASE WRITE NEATLY AND LEGIBLY****
- FOR OFFICE USE ONLY -

AGENCY	DATE	SIGNATURE APPROVAL	DPZ SETBACK INFORMATION	Filing fee	PROPERTY ID #
Land Development, DPZ			Front: _____	\$ <u>15000</u>	
State Highways			Rear: _____	Permit fee \$ _____	
Building Officials			Side: _____	Excise tax \$ _____	
Dev. Engineering, DPZ			Side St.: _____	Add'l per fee \$ _____	
Health <u>12-15-10</u> <u>D. Howard</u>			All minimum setbacks met?	TOTAL FEES \$ _____	
Fire Protection			YES <input type="checkbox"/> NO <input type="checkbox"/>	Sub-total paid \$ _____	
Is Sediment Control approval required prior to issuance? YES <input type="checkbox"/> NO <input type="checkbox"/>			Is Entrance Permit Required? YES <input type="checkbox"/> NO <input type="checkbox"/>	Balance due \$ _____	
			Historic District? YES <input type="checkbox"/> NO <input type="checkbox"/>	Check # <u>157637</u>	
			Lot Coverage for New Town Zone _____	Validation # <u>15169</u>	
CONTINGENCY CONSTRUCTION START: <input type="checkbox"/>			SDP/Red-line approval date _____	Accepted by <u>[Signature]</u>	
ONE STOP SHOP: <input type="checkbox"/>					

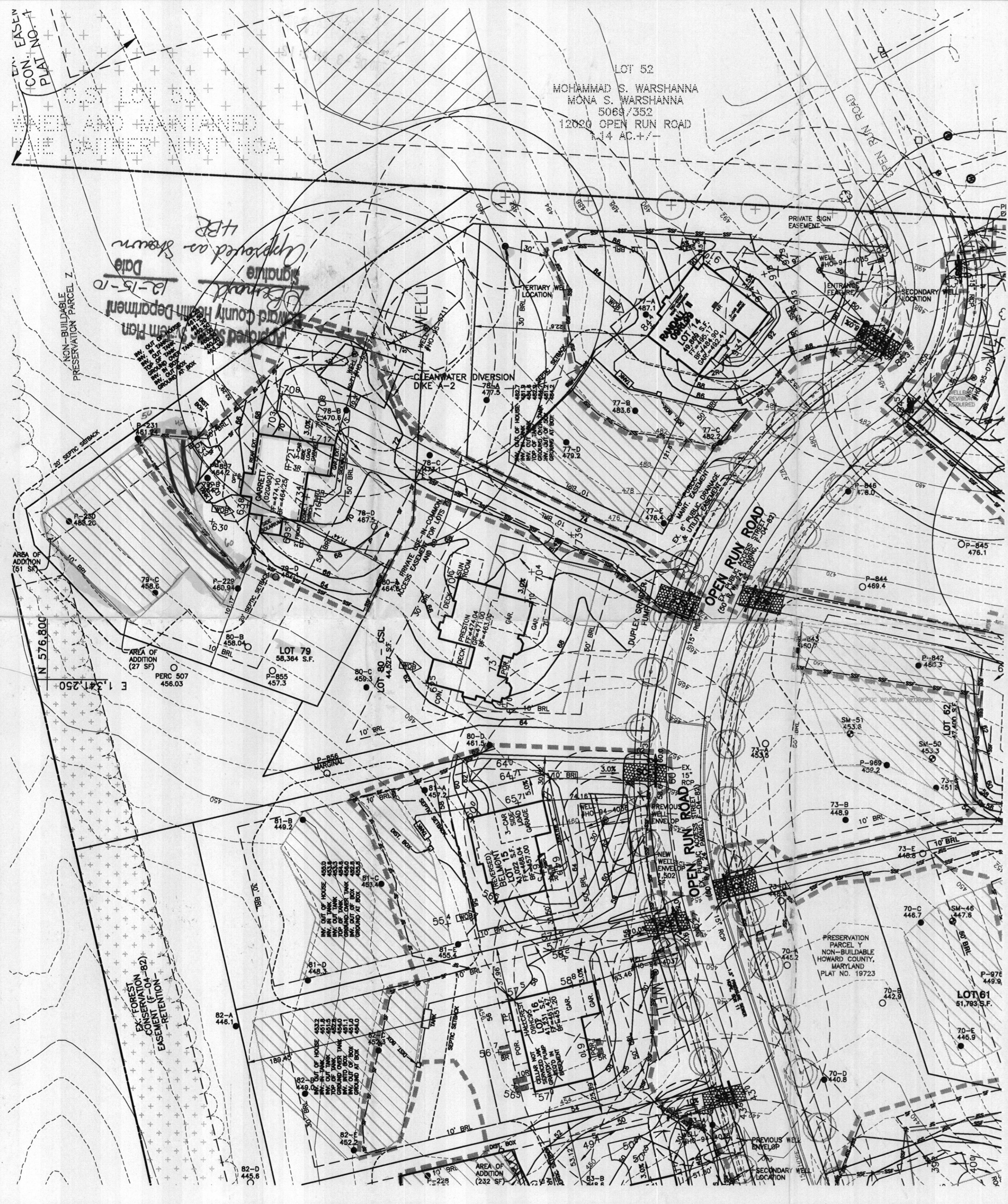

NOTES:

1. THE LOT SHOWN HEREON WAS RECORDED ON THE PLAT FOR RIVERWOOD, PLAT No. 21282. REFER TO THE PLAT FOR LOT DIMENSIONS, LOT AREAS AND ALL EASEMENTS.
2. THIS AREA DESIGNATES A PRIVATE SEWERAGE EASEMENT OF 10,000 SQUARE FEET AS REQUIRED BY THE STATE DEPARTMENT OF THE ENVIRONMENT FOR INDIVIDUAL SEWERAGE DISPOSAL. IMPROVEMENTS OF ANY NATURE IN THIS AREA IS RESTRICTED UNTIL PUBLIC SEWER IS AVAILABLE. THIS EASEMENT SHALL BECOME NULL AND VOID UPON CONNECTION TO A PUBLIC SEWERAGE SYSTEM. THE COUNTY HEALTH OFFICER SHALL HAVE THE AUTHORITY TO GRANT ADJUSTMENTS TO THE PRIVATE SEWERAGE EASEMENT. ANY CHANGES TO A PRIVATE SEWERAGE EASEMENT SHALL REQUIRE A REVISED PERCOLATION CERTIFICATION PLAN. RECORDATION OF A MODIFIED SEWERAGE EASEMENT PLAT SHALL NOT BE NECESSARY.
3. SEDIMENT AND EROSION CONTROLS WERE APPROVED BY HOWARD SOIL CONSERVATION DISTRICT UNDER GP-11-015 AND MODIFIED FOR THIS SPECIFIC HOUSE.
4. TOPOGRAPHY SHOWN HEREON IS TAKEN FROM THE APPROVED ROAD CONSTRUCTION PLANS AND HAS BEEN FIELD VERIFIED BY J.A. RICE, INC., ON OR ABOUT SEPTEMBER 2002.
5. EXACT LENGTH OF SEPTIC TRENCHES ARE TO BE DETERMINED BY THE HEALTH DEPARTMENT AT THE TIME OF TRENCH LAYOUT AND INSPECTION.
6. SPOIL FROM THE TRENCHING OF THE SEPTIC AREA IS TO BE PLACED ON THE UPHILL SIDE OF THE EXCAVATION FOR EACH INDIVIDUAL LOT.
7. ALL SEDIMENT AND EROSION CONTROL FEATURES USED ON THIS SITE SHALL COMPLY WITH 1994 MARYLAND STANDARDS AND SPECIFICATIONS FOR SOIL EROSION AND SEDIMENT CONTROL.
8. ALL DRAINAGE AND STORMWATER MANAGEMENT FEATURES USED ON THIS SITE MUST COMPLY WITH THE APPROVED ROAD CONSTRUCTION PLANS.
9. SEPTIC TANK FOR THIS LOT TO BE 2,000 GALLONS.
10. THE EXISTING WELL SHOWN ON THIS PLAN, HO-94-4059, HAS BEEN FIELD LOCATED BY BENCHMARK ENGINEERING, INC. AND IS ACCURATELY SHOWN.
11. THERE ARE NO EXISTING WELLS OR SEPTIC SYSTEMS WITHIN 100' OF THIS PROJECT'S BOUNDARY EXCEPT AS NOTED.
12. ANY CHANGES TO A PRIVATE SEWERAGE EASEMENT SHALL REQUIRE A REVISED PERCOLATION CERTIFICATION PLAN.
13. STORMWATER MANAGEMENT FOR THIS LOT IS PROVIDED IN POND #4 OF F-04-082, A WET ED POND.

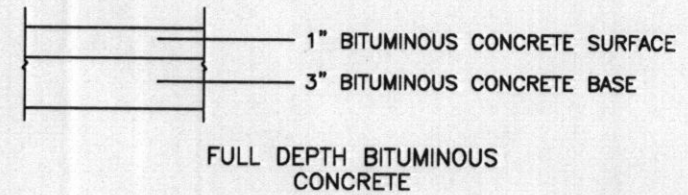

PAVING SECTION
NOT TO SCALE

LEGEND

- EXISTING CONTOURS ESTABLISHED UNDER F-04-082
- FIELD SURVEYED WELL LOCATION
- PASSED PERCOLATION TEST PER TEST NOTES
- FAILED PERCOLATION TEST PER TEST NOTES
- EXISTING APPROVED SEPTIC RESERVE AREA

BENCHMARK
ENGINEERS ▲ LAND SURVEYORS ▲ PLANNERS
ENGINEERING, INC.

8480 BALTIMORE NATIONAL PIKE ▲ SUITE 418
ELLICOTT CITY, MARYLAND 21043
PHONE: 410-465-6105 ▲ FAX: 410-465-6644
EMAIL: benchmark@ccis.com

OWNER/BUILDER:
CAMBERLEY HOMES, INC.
6905 ROCKLEDGE DRIVE
SUITE 800
BETHESDA, MD 20817
PHONE: 301-803-4800
FAX: 301-803-4929

PROJECT:
**RIVERWOOD
LOT 79**

LOCATION: 12028 OPEN RUN ROAD
ELLICOTT CITY, MD 21042
TAX MAP No. 29 - BLOCK Nos. 3, 4, 9 & 10 - PARCEL No. 20
3rd ELECTION DISTRICT, HOWARD COUNTY, MARYLAND

TITLE: **BUILDING PERMIT PLAN**

HOUSE TYPE: **GARRATT (02GA90)**

DATE: JULY, 2010 PROJECT NO. 1950

DESIGN: JMC DRAFT: JMC

SCALE: 1" = 50' DRAWING 1 OF 1