

Building Address 16189 Old Frederick Rd.
Lisbon, MD 2179765

Suite/Apt. #: _____ SDP/WP/Petition # F-87-117

Census Tract 1004001 Subdivision YAY (AS) TRP.

Section TAXID 04-344650 Area _____ Lot 22

Tax Map 27 Parcel 31 Grid 35

Zoning R1E7 Map Coordinates 3E7 Lot size 7.706 ac.

Property Owner's Name Casimo & Kathleen Greco

Address 16189 Old Frederick Road

City Lisbon State MD Zip Code 21797

Home Phone 410 242-3839 Work Phone 410 365-0303

Applicant's Name & Mailing Address, (if other than stated hereon):
Casimo & Kathleen Greco
5528 Carville Avenue
Baltimore, MD 21227 } MAIL
 } SCOPLTR

Phone 410 242 3839 Fax _____

Existing Use raw land

Proposed Use SFD

Estimated Construction Cost \$ 100,000

Description of Work Construct 2 story residence
w/garage + full basement w/R1
4BR - 2 1/2 baths

Contractor Company Self build

Contact Person _____

Address _____

City _____ State _____ Zip Code _____

License No. _____

Phone _____ Fax 5528 Carville Ave

Occupant or Tenant owner

Contact Name _____

Address _____

City _____ State _____ Zip Code _____

Phone _____ Fax _____

Engineer or Architect Company John L. Schneider

Contact Person Baltimore MD 21227

Address _____

City _____ State _____ Zip Code _____

Phone _____ Fax _____

BUILDING DESCRIPTION - COMMERCIAL

BUILDING DESCRIPTION - RESIDENTIAL

Building Characteristics	Utilities
Height: _____	Water Supply: <input type="checkbox"/> Public <input type="checkbox"/> Private
No. of stories: _____	Sewage Disposal: <input type="checkbox"/> Public <input type="checkbox"/> Private
Gross area, sq. ft. per floor: _____	Electric Yes <input type="checkbox"/> No <input type="checkbox"/>
Use group: _____	Gas Yes <input type="checkbox"/> No <input type="checkbox"/>
Construction type: <input type="checkbox"/> Reinforced Concrete <input type="checkbox"/> Structural Steel <input type="checkbox"/> Masonry <input type="checkbox"/> Wood Frame	Heating System: <input type="checkbox"/> Electric <input type="checkbox"/> Oil <input type="checkbox"/> <input type="checkbox"/> Natural Gas <input type="checkbox"/> <input type="checkbox"/> Propane Gas <input type="checkbox"/>
<input type="checkbox"/> State Certified Modular	Sprinkler system: N/A <input type="checkbox"/>
	<input type="checkbox"/> Full <input type="checkbox"/> Partial <input type="checkbox"/> Other Suppression # of Heads _____

Building Characteristics	Utilities
SF Dwelling <input checked="" type="checkbox"/> SF Townhouse <input type="checkbox"/>	Water Supply: <input type="checkbox"/> Public <input checked="" type="checkbox"/> Private
1st floor: _____ Depth _____ Width _____	Sewage Disposal: <input type="checkbox"/> Public <input checked="" type="checkbox"/> Private
2nd floor: _____	Electric Yes <input checked="" type="checkbox"/> No <input type="checkbox"/>
Basement: _____	Gas Yes <input type="checkbox"/> No <input checked="" type="checkbox"/>
Finished Basement <input type="checkbox"/> Unfinished Basement <input checked="" type="checkbox"/>	Heating System: <input type="checkbox"/> Electric <input type="checkbox"/> Oil <input checked="" type="checkbox"/> <input type="checkbox"/> Natural Gas <input type="checkbox"/> <input type="checkbox"/> Propane Gas <input type="checkbox"/>
Crawl space <input type="checkbox"/> Slab on Grade <input type="checkbox"/>	Sprinkler system: N/A <input checked="" type="checkbox"/>
No. of Bedrooms <u>4</u>	<input type="checkbox"/> NFPA #13D <input type="checkbox"/> NFPA #13R <input type="checkbox"/> Other: _____
Multi-family dwellings: No. of efficiency units: _____ No. of 1 BR units: _____ No. of 2 BR units: _____ No. of 3 BR units: _____	
Other Structure: _____	
Dimensions: _____	
Footings: _____	
Roof: _____	
<input type="checkbox"/> State Certified Modular <input type="checkbox"/> Manufactured Home	

THE UNDERSIGNED HEREBY CERTIFIES AND AGREES AS FOLLOWS: (1) THAT HE/SHE IS AUTHORIZED TO MAKE THIS APPLICATION; (2) THAT THE INFORMATION IS CORRECT; (3) THAT HE/SHE WILL COMPLY WITH ALL REGULATIONS OF HOWARD COUNTY WHICH ARE APPLICABLE THERETO; (4) THAT HE/SHE WILL PERFORM NO WORK ON THE ABOVE REFERENCED PROPERTY NOT SPECIFICALLY DESCRIBED IN THIS APPLICATION; (5) THAT HE/SHE GRANTS COUNTY OFFICIALS THE RIGHT TO ENTER ONTO THIS PROPERTY FOR THE PURPOSE OF INSPECTING THE WORK PERMITTED AND POSTING NOTICES.

Kathleen H. Greco
 Applicant's Signature

owner
 Title/Company

Kathleen H. Greco
 Print Name

3-20-03
 Date

Checks payable to: **DIRECTOR OF FINANCE OF HOWARD COUNTY**
**** PLEASE WRITE NEATLY AND LEGIBLY. ****
FOR OFFICE USE ONLY

AGENCY	DATE	SIGNATURE APPROVAL	DPZ SETBACK INFORMATION	PROPERTY ID#
Land Development, DPZ			Front: _____	57711
State Highways			Rear: _____	Building fee \$ _____
Building Official			Side: _____	Permit fee \$ _____
Dev Engineering, DPZ			Side St: _____	Excise tax \$ _____
Health	<u>4/14/03</u>	<u>Brian Baker</u>	All minimum setbacks met?	Add'l per. fee \$ _____
Fire Protection			YES <input type="checkbox"/> NO <input type="checkbox"/>	TOTAL FEES \$ _____
Is Sediment Control approval required prior to issuance?			Is Entrance Permit required?	Sub-total paid \$ _____
YES <input checked="" type="checkbox"/> NO <input type="checkbox"/>			YES <input type="checkbox"/> NO <input type="checkbox"/>	Balance due \$ _____
CONTINGENCY CONSTRUCTION START <input type="checkbox"/>			Historic District?	Check <u>1152</u>
ONE-STOP SHOP <input type="checkbox"/>			YES <input type="checkbox"/> NO <input type="checkbox"/>	Validation <u>21267</u>
			Lot Coverage for NewTown Zone _____	
			SDP/Red-line approval date _____	Accepted by _____

SEPTIC DATA

HOUSE FIN. FL. 666?
 " BSMT. 6566
 SEPTIC INV. IN. 6555
 TANK INV. OUT 6544
 " FIN. GR. 6541
 DISTR. INV. IN 6578
 BOX FIN. GR. 6585
 WATER EX. GR. 6612
 WELL FIN. GR. 6669
 " " 6549
 PUMP INV. IN 6572
 TANK FIN. GR. 6572

TRENCH LENGTH TO BE DETERMINED AT TIME OF SEPTIC PERMIT ISSUANCE.

NOTE:

1. AREA OF DISTURBANCE TO BE 4,900 SQ. FT.
2. TOPOGRAPHY SHOWN TAKEN FROM PERC CERTIFICATION PLAT PREPARED BY: L.G. BUERHAUS P.L.S. MAY, 2000.
3. LOT AREA: 7,706 AC.

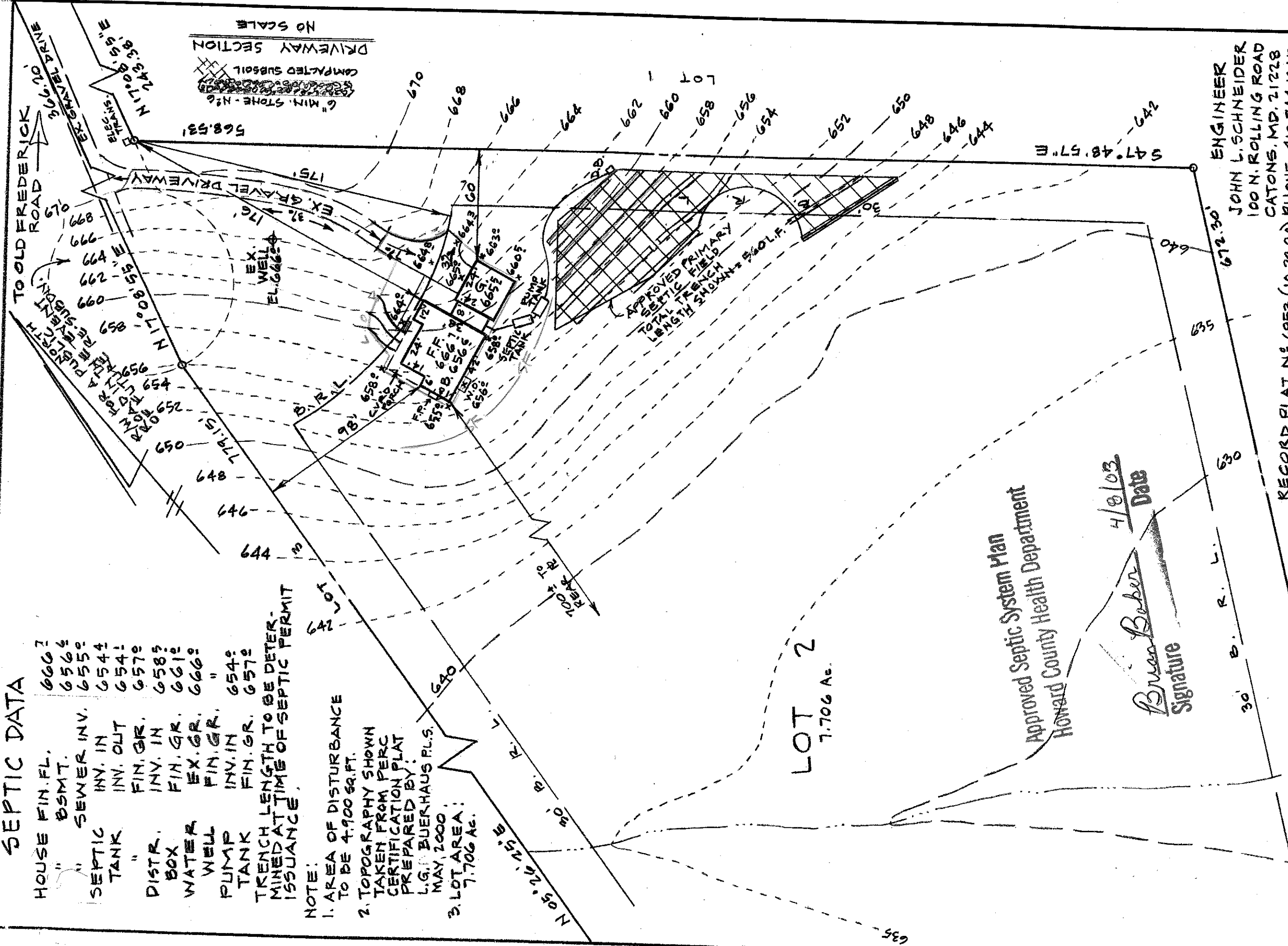

LOT 2
7,706 AC.

Approved Septic System Plan
 Howard County Health Department

Bryan Baber
 Signature
 4/8/03
 Date

ENGINEER
 JOHN L. SCHNEIDER
 100 N. ROLLING ROAD
 CATONS, MD. 21228
 PHONE 410 744 1945

OWNER/BUILDER
 COSIMO GRECO
 KATHLEEN
 5528 CARVILLE AVE.
 BALTO. MD. 21227
 PHONE 410 242 3839

HOUSE TYPE:
 2 STORY FRAME
 WITH FULL BSMT

PLOT PLAN

TO ACCOMPANY BUILDING PERMIT APPLICATION

SCALE: 1" = 50'	APPROVED BY:
DATE: 3-10-03	DRAWN BY T&H
REVISED	
LOT 2 "KARRAS PROPERTY" (AMENDED PLAT) 16189 OLD FREDERICK RD., LISBON, MD. 21765	
TAX MAP N: 2	PARCEL N: 31
DRAWING NUMBER 303	

PLAN TO ACCOMPANY
 PLOT PLAN TO SHOW
 TOTAL LOT OUTLINE
 LOT 2 "KARRAS PROPERTY"
 16189 OLD FREDERICK RD.
 4TH E.D. T.M.2 P.S1 HO.CO. MD.
 SCALE: 1"=100' DATE: 3-10-03
 OWNER/BUILDER
 COSIMO GRECO
 5528 CARVILLE AVE.
 BALTO. MD. 21227
 PHONE: 410 242 3839
 RECORD PLAT N° 6953

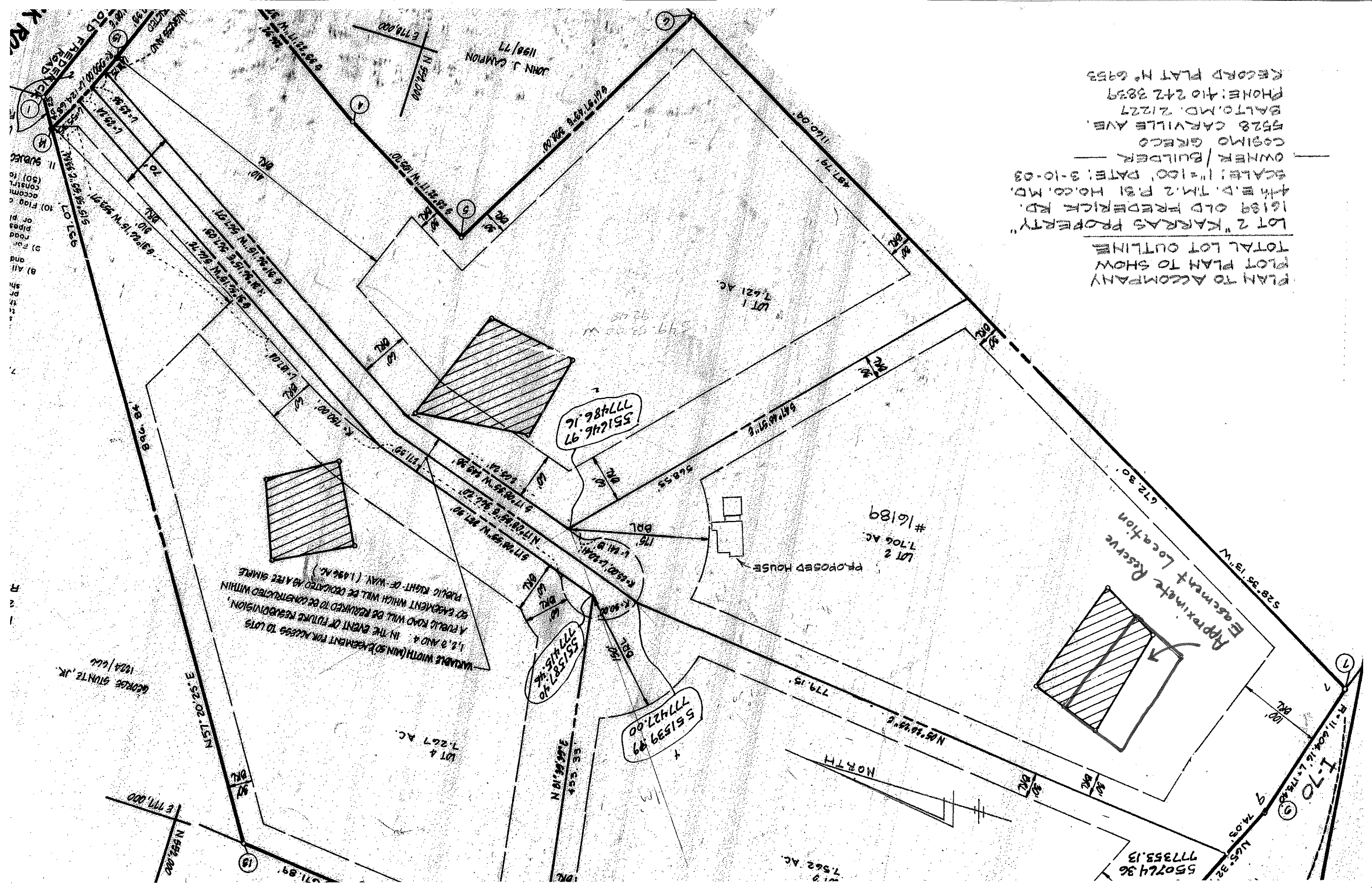

VARIABLE WIDTH (MIN 50' MAX 100') EASEMENT FOR ACCESS TO LOTS 1, 2, 3 AND 4. IN THE EVENT OF FUTURE REVISION, A PUBLIC ROAD WILL BE REQUIRED TO BE CONSTRUCTED WITHIN 50' EASEMENT WHICH WILL BE DEDICATED AS A RT 5 SHARE PUBLIC RIGHT-OF-WAY (1.436 AC.)

551246.97
777486.16

551587.40
777415.46

551539.09
777427.00

550744.36
777353.13

GEORGE STUNTS, JR.
1024/600

(a) All sh and
 (b) For road
 (c) For pipes
 (d) For
 (e) For
 (f) For
 (g) For
 (h) For
 (i) For
 (j) For
 (k) For
 (l) For
 (m) For
 (n) For
 (o) For
 (p) For
 (q) For
 (r) For
 (s) For
 (t) For
 (u) For
 (v) For
 (w) For
 (x) For
 (y) For
 (z) For
 (aa) For
 (ab) For
 (ac) For
 (ad) For
 (ae) For
 (af) For
 (ag) For
 (ah) For
 (ai) For
 (aj) For
 (ak) For
 (al) For
 (am) For
 (an) For
 (ao) For
 (ap) For
 (aq) For
 (ar) For
 (as) For
 (at) For
 (au) For
 (av) For
 (aw) For
 (ax) For
 (ay) For
 (az) For
 (ba) For
 (bb) For
 (bc) For
 (bd) For
 (be) For
 (bf) For
 (bg) For
 (bh) For
 (bi) For
 (bj) For
 (bk) For
 (bl) For
 (bm) For
 (bn) For
 (bo) For
 (bp) For
 (bq) For
 (br) For
 (bs) For
 (bt) For
 (bu) For
 (bv) For
 (bw) For
 (bx) For
 (by) For
 (bz) For
 (ca) For
 (cb) For
 (cc) For
 (cd) For
 (ce) For
 (cf) For
 (cg) For
 (ch) For
 (ci) For
 (cj) For
 (ck) For
 (cl) For
 (cm) For
 (cn) For
 (co) For
 (cp) For
 (cq) For
 (cr) For
 (cs) For
 (ct) For
 (cu) For
 (cv) For
 (cw) For
 (cx) For
 (cy) For
 (cz) For
 (da) For
 (db) For
 (dc) For
 (dd) For
 (de) For
 (df) For
 (dg) For
 (dh) For
 (di) For
 (dj) For
 (dk) For
 (dl) For
 (dm) For
 (dn) For
 (do) For
 (dp) For
 (dq) For
 (dr) For
 (ds) For
 (dt) For
 (du) For
 (dv) For
 (dw) For
 (dx) For
 (dy) For
 (dz) For
 (ea) For
 (eb) For
 (ec) For
 (ed) For
 (ee) For
 (ef) For
 (eg) For
 (eh) For
 (ei) For
 (ej) For
 (ek) For
 (el) For
 (em) For
 (en) For
 (eo) For
 (ep) For
 (eq) For
 (er) For
 (es) For
 (et) For
 (eu) For
 (ev) For
 (ew) For
 (ex) For
 (ey) For
 (ez) For
 (fa) For
 (fb) For
 (fc) For
 (fd) For
 (fe) For
 (ff) For
 (fg) For
 (fh) For
 (fi) For
 (fj) For
 (fk) For
 (fl) For
 (fm) For
 (fn) For
 (fo) For
 (fp) For
 (fq) For
 (fr) For
 (fs) For
 (ft) For
 (fu) For
 (fv) For
 (fw) For
 (fx) For
 (fy) For
 (fz) For
 (ga) For
 (gb) For
 (gc) For
 (gd) For
 (ge) For
 (gf) For
 (gg) For
 (gh) For
 (gi) For
 (gj) For
 (gk) For
 (gl) For
 (gm) For
 (gn) For
 (go) For
 (gp) For
 (gq) For
 (gr) For
 (gs) For
 (gt) For
 (gu) For
 (gv) For
 (gw) For
 (gx) For
 (gy) For
 (gz) For
 (ha) For
 (hb) For
 (hc) For
 (hd) For
 (he) For
 (hf) For
 (hg) For
 (hh) For
 (hi) For
 (hj) For
 (hk) For
 (hl) For
 (hm) For
 (hn) For
 (ho) For
 (hp) For
 (hq) For
 (hr) For
 (hs) For
 (ht) For
 (hu) For
 (hv) For
 (hw) For
 (hx) For
 (hy) For
 (hz) For
 (ia) For
 (ib) For
 (ic) For
 (id) For
 (ie) For
 (if) For
 (ig) For
 (ih) For
 (ii) For
 (ij) For
 (ik) For
 (il) For
 (im) For
 (in) For
 (io) For
 (ip) For
 (iq) For
 (ir) For
 (is) For
 (it) For
 (iu) For
 (iv) For
 (iw) For
 (ix) For
 (iy) For
 (iz) For
 (ja) For
 (jb) For
 (jc) For
 (jd) For
 (je) For
 (jf) For
 (jg) For
 (jh) For
 (ji) For
 (jj) For
 (jk) For
 (jl) For
 (jm) For
 (jn) For
 (jo) For
 (jp) For
 (jq) For
 (jr) For
 (js) For
 (jt) For
 (ju) For
 (jv) For
 (jw) For
 (jx) For
 (jy) For
 (jz) For
 (ka) For
 (kb) For
 (kc) For
 (kd) For
 (ke) For
 (kf) For
 (kg) For
 (kh) For
 (ki) For
 (kj) For
 (kk) For
 (kl) For
 (km) For
 (kn) For
 (ko) For
 (kp) For
 (kq) For
 (kr) For
 (ks) For
 (kt) For
 (ku) For
 (kv) For
 (kw) For
 (kx) For
 (ky) For
 (kz) For
 (la) For
 (lb) For
 (lc) For
 (ld) For
 (le) For
 (lf) For
 (lg) For
 (lh) For
 (li) For
 (lj) For
 (lk) For
 (ll) For
 (lm) For
 (ln) For
 (lo) For
 (lp) For
 (lq) For
 (lr) For
 (ls) For
 (lt) For
 (lu) For
 (lv) For
 (lw) For
 (lx) For
 (ly) For
 (lz) For
 (ma) For
 (mb) For
 (mc) For
 (md) For
 (me) For
 (mf) For
 (mg) For
 (mh) For
 (mi) For
 (mj) For
 (mk) For
 (ml) For
 (mm) For
 (mn) For
 (mo) For
 (mp) For
 (mq) For
 (mr) For
 (ms) For
 (mt) For
 (mu) For
 (mv) For
 (mw) For
 (mx) For
 (my) For
 (mz) For
 (na) For
 (nb) For
 (nc) For
 (nd) For
 (ne) For
 (nf) For
 (ng) For
 (nh) For
 (ni) For
 (nj) For
 (nk) For
 (nl) For
 (nm) For
 (nn) For
 (no) For
 (np) For
 (nq) For
 (nr) For
 (ns) For
 (nt) For
 (nu) For
 (nv) For
 (nw) For
 (nx) For
 (ny) For
 (nz) For
 (oa) For
 (ob) For
 (oc) For
 (od) For
 (oe) For
 (of) For
 (og) For
 (oh) For
 (oi) For
 (oj) For
 (ok) For
 (ol) For
 (om) For
 (on) For
 (oo) For
 (op) For
 (oq) For
 (or) For
 (os) For
 (ot) For
 (ou) For
 (ov) For
 (ow) For
 (ox) For
 (oy) For
 (oz) For
 (pa) For
 (pb) For
 (pc) For
 (pd) For
 (pe) For
 (pf) For
 (pg) For
 (ph) For
 (pi) For
 (pj) For
 (pk) For
 (pl) For
 (pm) For
 (pn) For
 (po) For
 (pp) For
 (pq) For
 (pr) For
 (ps) For
 (pt) For
 (pu) For
 (pv) For
 (pw) For
 (px) For
 (py) For
 (pz) For
 (qa) For
 (qb) For
 (qc) For
 (qd) For
 (qe) For
 (qf) For
 (qg) For
 (qh) For
 (qi) For
 (qj) For
 (qk) For
 (ql) For
 (qm) For
 (qn) For
 (qo) For
 (qp) For
 (qq) For
 (qr) For
 (qs) For
 (qt) For
 (qu) For
 (qv) For
 (qw) For
 (qx) For
 (qy) For
 (qz) For
 (ra) For
 (rb) For
 (rc) For
 (rd) For
 (re) For
 (rf) For
 (rg) For
 (rh) For
 (ri) For
 (rj) For
 (rk) For
 (rl) For
 (rm) For
 (rn) For
 (ro) For
 (rp) For
 (rq) For
 (rr) For
 (rs) For
 (rt) For
 (ru) For
 (rv) For
 (rw) For
 (rx) For
 (ry) For
 (rz) For
 (sa) For
 (sb) For
 (sc) For
 (sd) For
 (se) For
 (sf) For
 (sg) For
 (sh) For
 (si) For
 (sj) For
 (sk) For
 (sl) For
 (sm) For
 (sn) For
 (so) For
 (sp) For
 (sq) For
 (sr) For
 (ss) For
 (st) For
 (su) For
 (sv) For
 (sw) For
 (sx) For
 (sy) For
 (sz) For
 (ta) For
 (tb) For
 (tc) For
 (td) For
 (te) For
 (tf) For
 (tg) For
 (th) For
 (ti) For
 (tj) For
 (tk) For
 (tl) For
 (tm) For
 (tn) For
 (to) For
 (tp) For
 (tq) For
 (tr) For
 (ts) For
 (tt) For
 (tu) For
 (tv) For
 (tw) For
 (tx) For
 (ty) For
 (tz) For
 (ua) For
 (ub) For
 (uc) For
 (ud) For
 (ue) For
 (uf) For
 (ug) For
 (uh) For
 (ui) For
 (uj) For
 (uk) For
 (ul) For
 (um) For
 (un) For
 (uo) For
 (up) For
 (uq) For
 (ur) For
 (us) For
 (ut) For
 (uu) For
 (uv) For
 (uw) For
 (ux) For
 (uy) For
 (uz) For
 (va) For
 (vb) For
 (vc) For
 (vd) For
 (ve) For
 (vf) For
 (vg) For
 (vh) For
 (vi) For
 (vj) For
 (vk) For
 (vl) For
 (vm) For
 (vn) For
 (vo) For
 (vp) For
 (vq) For
 (vr) For
 (vs) For
 (vt) For
 (vu) For
 (vv) For
 (vw) For
 (vx) For
 (vy) For
 (vz) For
 (wa) For
 (wb) For
 (wc) For
 (wd) For
 (we) For
 (wf) For
 (wg) For
 (wh) For
 (wi) For
 (wj) For
 (wk) For
 (wl) For
 (wm) For
 (wn) For
 (wo) For
 (wp) For
 (wq) For
 (wr) For
 (ws) For
 (wt) For
 (wu) For
 (wv) For
 (ww) For
 (wx) For
 (wy) For
 (wz) For
 (xa) For
 (xb) For
 (xc) For
 (xd) For
 (xe) For
 (xf) For
 (xg) For
 (xh) For
 (xi) For
 (xj) For
 (xk) For
 (xl) For
 (xm) For
 (xn) For
 (xo) For
 (xp) For
 (xq) For
 (xr) For
 (xs) For
 (xt) For
 (xu) For
 (xv) For
 (xw) For
 (xx) For
 (xy) For
 (xz) For
 (ya) For
 (yb) For
 (yc) For
 (yd) For
 (ye) For
 (yf) For
 (yg) For
 (yh) For
 (yi) For
 (yj) For
 (yk) For
 (yl) For
 (ym) For
 (yn) For
 (yo) For
 (yp) For
 (yq) For
 (yr) For
 (ys) For
 (yt) For
 (yu) For
 (yv) For
 (yw) For
 (yx) For
 (yy) For
 (yz) For
 (za) For
 (zb) For
 (zc) For
 (zd) For
 (ze) For
 (zf) For
 (zg) For
 (zh) For
 (zi) For
 (zj) For
 (zk) For
 (zl) For
 (zm) For
 (zn) For
 (zo) For
 (zp) For
 (zq) For
 (zr) For
 (zs) For
 (zt) For
 (zu) For
 (zv) For
 (zw) For
 (zx) For
 (zy) For
 (zz) For