

Building Address: 13970 WOODBURN ROAD
 Suite/Apt. # _____ SDP/WP/BA #: _____
 Census Tract: _____ Subdivision: _____
 Section: _____ Area: _____ Lot: _____
 Tax Map: 0029 Parcel: 0591 Grid: 0102
 Zoning: _____ Map Coordinates: _____ Lot Size: 1.06

Property Owner's Name: BRANDY J. TITUS
 Address: 13970 WOODBURN ROAD
 City: SYKESVILLE State: MD Zip Code: 21784
 Home Phone: 410-487-1111 Work Phone: _____
 Applicant's Name & Mailing Address, (If other than stated herein): _____
 Phone: _____ Fax: _____
 Email: _____

Existing Use: RETAIL
 Proposed Use: RETAIL
 Estimated Construction Cost: \$ 100,000
 Description of Work: RETAIL STORE RENOVATION (397 SQ FT) ADD 110 SQ FT

Contractor Company: BRANDY J. TITUS
 Contact Person: BRANDY TITUS
 Address: 13970 WOODBURN ROAD
 City: SYKESVILLE State: MD Zip Code: 21784
 License No.: 112111
 Phone: 410-487-1111 Fax: _____
 Email: BRANDY.TITUS@GMAIL.COM

Occupant or Tenant: _____
 Was tenant space previously occupied? Yes No
 Contact Name: BRANDY TITUS
 Address: 13970 WOODBURN ROAD
 City: SYKESVILLE State: MD Zip Code: 21784
 Phone: 410-487-1111 Fax: _____
 Email: BRANDY.TITUS@GMAIL.COM

Engineer/Architect Company: BRANDY J. TITUS
 Responsible Design Prof.: BRANDY TITUS
 Address: 13970 WOODBURN ROAD
 City: SYKESVILLE State: MD Zip Code: 21784
 Phone: 410-487-1111 Fax: _____
 Email: BRANDY.TITUS@GMAIL.COM

BUILDING DESCRIPTION - COMMERCIAL	
Building Characteristics	Utilities
Height:	<u>Water Supply</u>
No. of stories: <u>1</u>	<input type="checkbox"/> Public
Gross area, sq. ft./floor:	<input type="checkbox"/> Private
	<u>Sewage Disposal</u>
Area of construction (sq. ft.):	<input type="checkbox"/> Public
	<input type="checkbox"/> Private
Use group:	Electric: <input type="checkbox"/> Yes <input checked="" type="checkbox"/> No
	Gas: <input type="checkbox"/> Yes <input checked="" type="checkbox"/> No
<u>Construction type:</u>	<u>Heating System</u>
<input type="checkbox"/> Reinforced Concrete	<input type="checkbox"/> Electric <input type="checkbox"/> Oil
<input type="checkbox"/> Structural Steel	<input type="checkbox"/> Natural Gas <input type="checkbox"/> Propane Gas
<input type="checkbox"/> Masonry	<u>Sprinkler System:</u>
<input type="checkbox"/> Wood Frame	<input type="checkbox"/> N/A
<input type="checkbox"/> State Certified Modular	<input type="checkbox"/> Full
<input checked="" type="checkbox"/> Roadside Tree Project Permit	<input type="checkbox"/> Partial
<input type="checkbox"/> Yes <input checked="" type="checkbox"/> No	<input type="checkbox"/> Other Suppression
Roadside Tree Project Permit #	No. of Heads:

BUILDING DESCRIPTION - RESIDENTIAL	
Building Characteristics	Utilities
<input type="checkbox"/> SF Dwelling <input type="checkbox"/> SF Townhouse	<u>Water Supply</u>
<u>Depth</u> <u>Width</u>	<input type="checkbox"/> Public
1 st floor:	<input type="checkbox"/> Private
2 nd floor:	<u>Sewage Disposal</u>
Basement:	<input type="checkbox"/> Public
<input type="checkbox"/> Finished Basement	<input type="checkbox"/> Private
<input type="checkbox"/> Unfinished Basement	Electric: <input type="checkbox"/> Yes <input checked="" type="checkbox"/> No
<input type="checkbox"/> Crawl Space	Gas: <input type="checkbox"/> Yes <input checked="" type="checkbox"/> No
<input type="checkbox"/> Slab on Grade	<u>Heating System</u>
No. of Bedrooms:	<input type="checkbox"/> Electric
<u>Multi-family Dwelling</u>	<input type="checkbox"/> Oil
No. of efficiency units:	<input type="checkbox"/> Natural Gas
No. of 1 BR units:	<input type="checkbox"/> Propane Gas
No. of 2 BR units:	
No. of 3 BR units:	
Other Structure:	
Dimensions:	
Footings:	<input checked="" type="checkbox"/> Roadside Tree Project Permit
Roof:	<input type="checkbox"/> Yes <input checked="" type="checkbox"/> No
<input type="checkbox"/> State Certified Modular	<u>Roadside Tree Project Permit #</u>
<input type="checkbox"/> Manufactured Home	

THE UNDERSIGNED HEREBY CERTIFIES AND AGREES AS FOLLOWS: (1) THAT HE/SHE IS AUTHORIZED TO MAKE THIS APPLICATION; (2) THAT THE INFORMATION IS CORRECT; (3) THAT HE/SHE WILL COMPLY WITH ALL REGULATIONS OF HOWARD COUNTY WHICH ARE APPLICABLE THERETO; (4) THAT HE/SHE WILL PERFORM NO WORK ON THE ABOVE REFERENCED PROPERTY NOT SPECIFICALLY DESCRIBED IN THIS APPLICATION; (5) THAT HE/SHE GRANTS COUNTY OFFICIALS THE RIGHT TO ENTER ONTO THIS PROPERTY FOR THE PURPOSE OF INSPECTING THE WORK PERMITTED AND POSTING NOTICES.

Applicant's Signature: BRANDY J. TITUS Print Name: BRANDY J. TITUS
 Email Address: BRANDY.TITUS@GMAIL.COM Date: 9/19/11
 Title/Company: SALE ESTIMATOR - BRANDY TITUS

Checks Payable to: DIRECTOR OF FINANCE OF HOWARD COUNTY
 PLEASE WRITE NEATLY & LEGIBLY
 -FOR OFFICE USE ONLY-

AGENCY	DATE	SIGNATURE OF APPROVAL
State Highways		
Building Officials		
PSZA (Zoning)		
PSZA (Engineering)		
Health	<u>9-27-11</u>	<u>Michael Speltz</u>
Fire Protection		

Is Sediment Control approval required for issuance? Yes No
 CONTINGENCY CONSTRUCTION START
 ONE STOP SHOP

DPZ SETBACK INFORMATION

Front: _____
 Rear: _____
 Side: _____
 Side St.: _____
 All minimum setbacks met? Yes No
 Is Entrance Permit Required? Yes No
 Historic District? Yes No
 Lot Coverage for New Town Zone: _____
 SDP/Red-line approval date: _____

Filing Fee	\$ <u>100.00</u>
Permit Fee	\$ _____
Tech Fee	\$ _____
Excise Tax	\$ _____
PSFS	\$ _____
Guaranty Fund	\$ _____
Add'l per Fee	\$ _____
Total Fees	\$ _____
Sub- Total Paid	\$ _____
Balance Due	\$ _____

P.352
ARNOLD MONTGOMERY SEWELL
GERTRUDE EUNICE SEWELL
LIBER 12286/FOLIO 00010
ZONED: RC-DEO

PARCEL
3.006 A

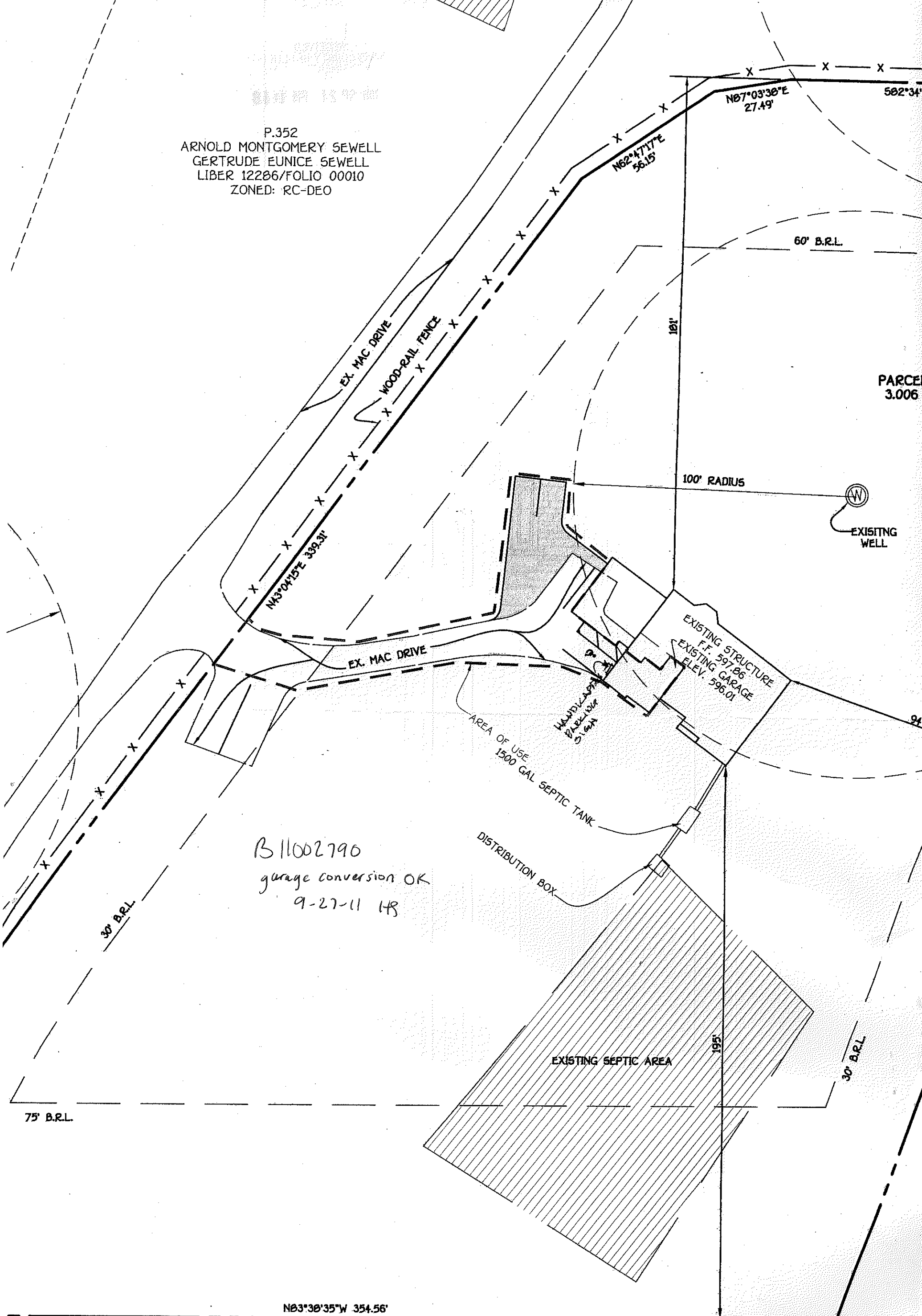

B11002790
garage conversion OK
9-27-11 HS

N03°30'35"W 354.56'

POLE (C&P*59)
(326069)

TELEPHONE BOX

POLE (C&P*
(32606)