

HOWARD COUNTY
 PERMIT APPLICATION

PERMIT NUMBER

307002498

Building Address 12449 Barnard Way
West Friendship, MD 21794

Property Owner's Name John Meade

Suite/Apt. #: _____ SDP/WP/Petition #: _____

Address 12449 Barnard Way

Census Tract _____ Subdivision LOT # 18

City West Friendship State MD Zip Code 21794

Section _____ Area _____ Lot _____

Home Phone 410-489-5467 Work Phone _____

Tax Map 15 Parcel _____ Grid 15-12

Applicant's Name & Mailing Address, (if other than stated hereon):

Zoning _____ Map Coordinates _____ Lot size _____

Phone _____ Fax _____

Existing Use FRONT STOOP & FD

Contractor Company Ryan Decorators

Proposed Use FRONT Porch

Contact Person Thomas Ryan

Estimated Construction Cost \$ 20,000.-

Description of Work replace front porch
w/ 12' wide x 8' brick + block
stoop w/ roof covered

Address 6514 Carrie Lynn Ct.

City MT. Airy State MD Zip Code 21771

License No. Mhic 50509

Phone 301-694-8800 Fax 301-829-4511

Occupant or Tenant _____

Engineer or Architect Company _____

Contact Name _____

Contact Person _____

Address _____

Address _____

City _____ State _____ Zip Code _____

City _____ State _____ Zip Code _____

Phone _____ Fax _____

Phone _____ Fax _____

BUILDING DESCRIPTION - COMMERCIAL

BUILDING DESCRIPTION - RESIDENTIAL

Building Characteristics		Utilities	
Height:		Water Supply:	
No. of stories:		Public <input type="checkbox"/>	
Gross area, sq. ft. per floor:		Private <input type="checkbox"/>	
Use group:		Sewage Disposal:	
Construction type:		Public <input type="checkbox"/>	
Reinforced Concrete <input type="checkbox"/>		Private <input checked="" type="checkbox"/>	
Structural Steel <input type="checkbox"/>		Electric Yes <input type="checkbox"/> No <input type="checkbox"/>	
Masonry <input type="checkbox"/>		Gas Yes <input type="checkbox"/> No <input type="checkbox"/>	
Wood Frame <input type="checkbox"/>		Heating System:	
State Certified Modular <input type="checkbox"/>		Electric <input type="checkbox"/> Oil <input type="checkbox"/>	
		Natural Gas <input type="checkbox"/>	
		Propane Gas <input type="checkbox"/>	
		Sprinkler system: N/A <input type="checkbox"/>	
		Full <input type="checkbox"/>	
		Partial <input type="checkbox"/>	
		Other Suppression <input type="checkbox"/>	
		# of Heads _____	

THE UNDERSIGNED HEREBY CERTIFIES AND AGREES AS FOLLOWS: (1) THAT HE/SHE IS AUTHORIZED TO MAKE THIS APPLICATION; (2) THAT THE INFORMATION IS CORRECT; (3) THAT HE/SHE WILL COMPLY WITH ALL REGULATIONS OF HOWARD COUNTY WHICH ARE APPLICABLE THERETO; (4) THAT HE/SHE WILL PERFORM NO WORK ON THE ABOVE REFERENCED PROPERTY NOT SPECIFICALLY DESCRIBED IN THIS APPLICATION; (5) THAT HE/SHE GRANTS COUNTY OFFICIALS THE RIGHT TO ENTER ONTO THIS PROPERTY FOR THE PURPOSE OF INSPECTING THE WORK PERMITTED AND POSTING NOTICES.

Applicant's Signature _____

Print Name _____

Title/Company _____

Date _____

Checks payable to: **DIRECTOR OF FINANCE OF HOWARD COUNTY**

** PLEASE WRITE NEATLY AND LEGIBLY. **

- FOR OFFICE USE ONLY -

AGENCY	DATE	SIGNATURE APPROVAL
Land Development, DPZ		
State Highways		
Building Official		
Dev. Engineering, DPZ		
Health	<u>6/21/2007</u>	<u>R. Buch</u>
Fire Protection		
Is Sediment Control approval required prior to issuance?		
YES <input type="checkbox"/> NO <input type="checkbox"/>		
CONTINGENCY CONSTRUCTION START: <input type="checkbox"/>		
ONE STOP SHOP: <input type="checkbox"/>		

DPZ SETBACK INFORMATION		PROPERTY ID#:
Front: _____	Filing fee	\$ _____
Rear: _____	Permit fee	\$ _____
Side: _____	Excise tax	\$ _____
Side St.: _____	Add'l per. fee	\$ _____
All minimum setbacks met?	TOTAL FEES	\$ _____
YES <input type="checkbox"/> NO <input type="checkbox"/>	Sub-total paid	\$ _____
Is Entrance Permit required?	Balance due	\$ _____
YES <input type="checkbox"/> NO <input type="checkbox"/>	Check	# <u>3079</u>
Historic District?	Validation	# _____
YES <input type="checkbox"/> NO <input type="checkbox"/>		
Lot Coverage for NewTown Zone _____		
SDP/Red-line approval date _____	Accepted by _____	

Distribution of Copies - White: Building Official Green: LDD, DPZ

Yellow: DED, DPZ Pink: Health Gold: SHA

T:\Forms\PERMIT.FRM

HOWARD COUNTY
 PERMIT APPLICATION

PERMIT NUMBER
 B06008504

Building Address 12449 Barnard Way
West Friendship, MD 21794
 Suite/Apt. #: _____ SDP/WP/Petition #: _____
 Census Tract _____ Subdivision _____
 Section _____ Area _____ Lot _____
 Tax Map _____ Parcel _____ Grid _____
 Zoning _____ Map Coordinates _____ Lot size _____

Property Owner's Name John Meade
 Address 12449 Barnard Way
 City West Friendship State MD Zip Code 21794
 Home Phone 410-489-5467 Work Phone 410-977-4948
 Applicant's Name & Mailing Address, (if other than stated hereon):
RYAN DECORATORS
6514 Carrie Lynn Ct. Mt. Airy MD 21771
 Phone 301-694-8800 Fax 301-829-4958

Existing Use _____
 Proposed Use _____
 Estimated Construction Cost \$ 135,000
 Description of Work 80' border brick wall
2 1246 sq. Deck
3 Finish 2 room total 980 sq. basement.

Contractor Company RYAN DECORATORS
 Contact Person Thomas Ryan
 Address 6514 Carrie Lynn Ct.
 City Mt. Airy State MD Zip Code 21771
 License No. MHIC 50509
 Phone 301-694-8800 Fax _____

Occupant or Tenant _____
 Contact Name Thomas Ryan
 Address 6514 Carrie Lynn Ct.
 City Mt. Airy State MD Zip Code 21771
 Phone 301-694-8800 Fax 301-829-4511

Engineer or Architect Company _____
 Contact Person _____
 Address _____
 City _____ State _____ Zip Code _____
 Phone _____ Fax _____

BUILDING DESCRIPTION - COMMERCIAL

BUILDING DESCRIPTION - RESIDENTIAL

Building Characteristics	Utilities
Height: _____	Water Supply: <input type="checkbox"/> Public <input type="checkbox"/> Private
No. of stories: _____	Sewage Disposal: <input type="checkbox"/> Public <input type="checkbox"/> Private
Gross area, sq. ft. per floor: _____	Electric Yes <input type="checkbox"/> No <input type="checkbox"/> Gas Yes <input type="checkbox"/> No <input type="checkbox"/>
Use group: _____	Heating System: <input type="checkbox"/> Electric <input type="checkbox"/> Oil <input type="checkbox"/> <input type="checkbox"/> Natural Gas <input type="checkbox"/> <input type="checkbox"/> Propane Gas <input type="checkbox"/>
Construction type: <input type="checkbox"/> Reinforced Concrete <input type="checkbox"/> Structural Steel <input type="checkbox"/> Masonry <input type="checkbox"/> Wood Frame <input type="checkbox"/> State Certified Modular	Sprinkler system: <u>N/A</u> <input type="checkbox"/> <input type="checkbox"/> Full <input type="checkbox"/> Partial <input type="checkbox"/> Other Suppression <input type="checkbox"/> # of Heads _____

Building Characteristics	Utilities
SF Dwelling <input checked="" type="checkbox"/> SF Townhouse <input type="checkbox"/> Depth _____ Width _____	Water Supply: <input type="checkbox"/> Public <input checked="" type="checkbox"/> Private
1st floor: _____	Sewage Disposal: <input type="checkbox"/> Public <input checked="" type="checkbox"/> Private
2nd floor: _____	Electric Yes <input checked="" type="checkbox"/> No <input type="checkbox"/> Gas Yes <input type="checkbox"/> No <input type="checkbox"/>
Basement: Finished Basement <input type="checkbox"/> Unfinished Basement <input type="checkbox"/> Crawl space <input type="checkbox"/> Slab on Grade <input type="checkbox"/> No. of Bedrooms _____ Height: _____	Heating System: <input checked="" type="checkbox"/> Electric <input type="checkbox"/> Oil <input type="checkbox"/> <input type="checkbox"/> Natural Gas <input type="checkbox"/> <input type="checkbox"/> Propane Gas <input type="checkbox"/>
Multi-family dwellings: No. of efficiency units: _____ No. of 1 BR units: _____ No. of 2 BR units: _____ No. of 3 BR units: _____	Sprinkler system: <u>N/A</u> <input type="checkbox"/> <input type="checkbox"/> NFPA #13D <input type="checkbox"/> NFPA #13R <input type="checkbox"/> Other: _____
Other Structure: _____ Dimensions: _____ Footings: _____ Roof Height: _____ <input type="checkbox"/> State Certified Modular <input type="checkbox"/> Manufactured Home	

THE UNDERSIGNED HEREBY CERTIFIES AND AGREES AS FOLLOWS: (1) THAT HE/SHE IS AUTHORIZED TO MAKE THIS APPLICATION; (2) THAT THE INFORMATION IS CORRECT; (3) THAT HE/SHE WILL COMPLY WITH ALL REGULATIONS OF HOWARD COUNTY WHICH ARE APPLICABLE THERE TO; (4) THAT HE/SHE WILL PERFORM NO WORK ON THE ABOVE REFERENCED PROPERTY NOT SPECIFICALLY DESCRIBED IN THIS APPLICATION; (5) THAT HE/SHE GRANTS COUNTY OFFICIALS THE RIGHT TO ENTER ONTO THIS PROPERTY FOR THE PURPOSE OF INSPECTING THE WORK PERMITTED AND POSTING NOTICES

Thomas Ryan
 Applicant's Signature
RYAN DECORATORS
 Title/Company

Thomas Ryan
 Print Name
11/30/06
 Date

Checks payable to: **DIRECTOR OF FINANCE OF HOWARD COUNTY**
 ** PLEASE WRITE NEATLY AND LEGIBLY. **
 - FOR OFFICE USE ONLY -

AGENCY	DATE	SIGNATURE APPROVAL
Land Development, DPZ		
State Highways		
Building Official		
Dev. Engineering, DPZ		
Health	<u>12/6/06</u>	<u>[Signature]</u>
Fire Protection		
Is Sediment Control approval required prior to issuance? YES <input type="checkbox"/> NO <input type="checkbox"/>		
CONTINGENCY CONSTRUCTION START: <input type="checkbox"/>		
ONE STOP SHOP: <input type="checkbox"/>		
Distribution of Copies- White: Building Official Green: LDD, DPZ		
Forms: PERMIT.FRM		

DPZ SETBACK INFORMATION	PROPERTY ID#:
Front: _____	Filing fee \$ _____
Rear: _____	Permit fee \$ _____
Side: _____	Excise tax \$ _____
Side St.: _____	Add'l per. fee \$ _____
All minimum setbacks met? YES <input type="checkbox"/> NO <input type="checkbox"/>	TOTAL FEES \$ _____
Is Entrance Permit required? YES <input type="checkbox"/> NO <input type="checkbox"/>	Sub-total paid \$ _____
Historic District? YES <input type="checkbox"/> NO <input type="checkbox"/>	Balance due \$ _____
Lot Coverage for NewTown Zone _____	Check # _____
SDP/Red-line approval date _____	Validation # _____
Accepted by _____	

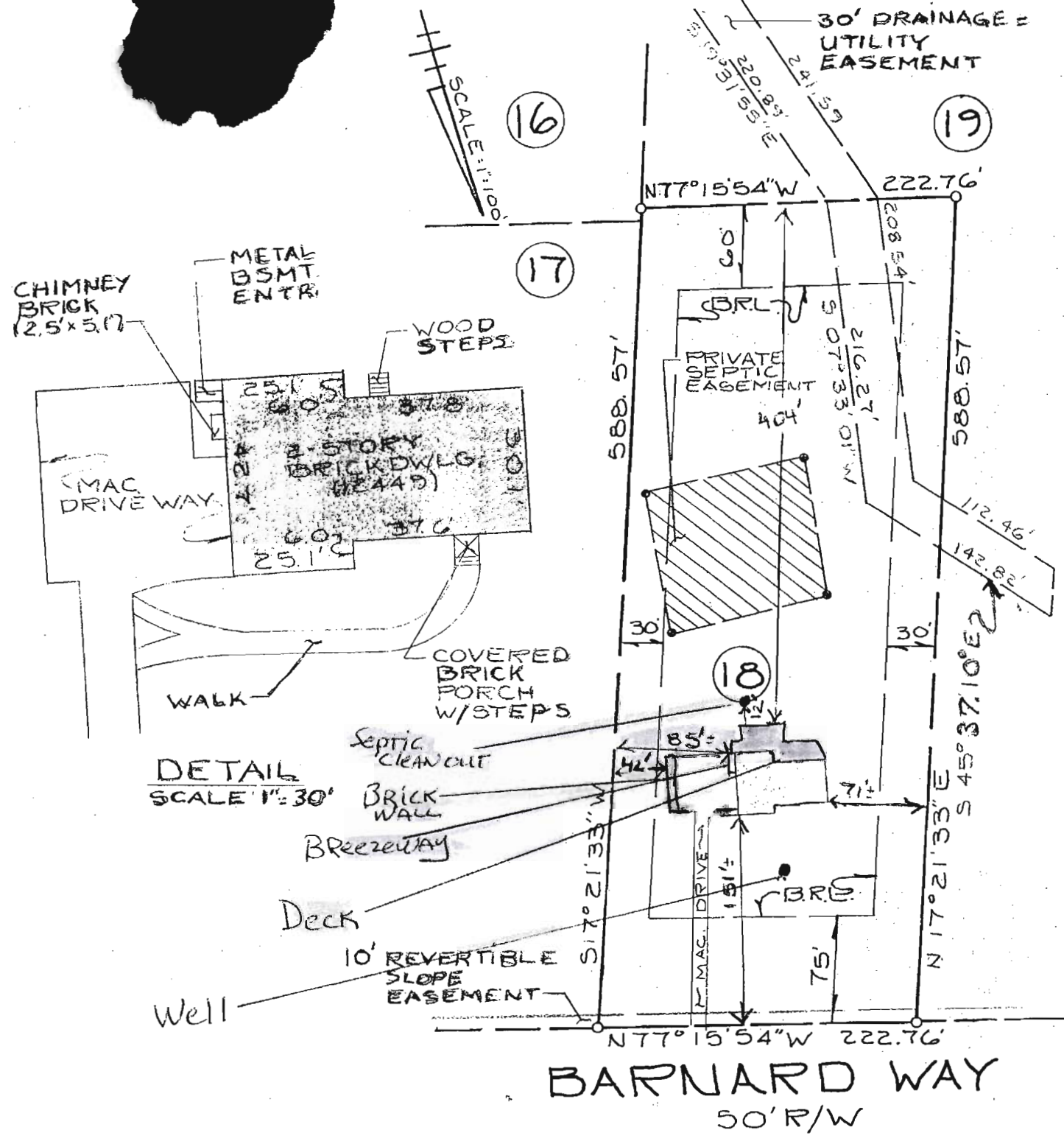

BRL. BUILDING RESTRICTION LINE
 DEED REFERENCE: 2222/0402

Subject property is shown in Zone C on the National Flood Insurance Program Flood Insurance Rate Map of Howard County, Maryland, Panel No. 15 of 45 Community Panel No. 2400440015B Effective date: December 4, 1986

APPROVED
 WALK-THRU BUILDING PERMIT
 BP# -B06008504 A# 37996
 APP. SAN *SR* DATE: 12/6/06
 DESC. OF WORK:
 80' brick w/ace border, 1246' deck
 + finish basement.

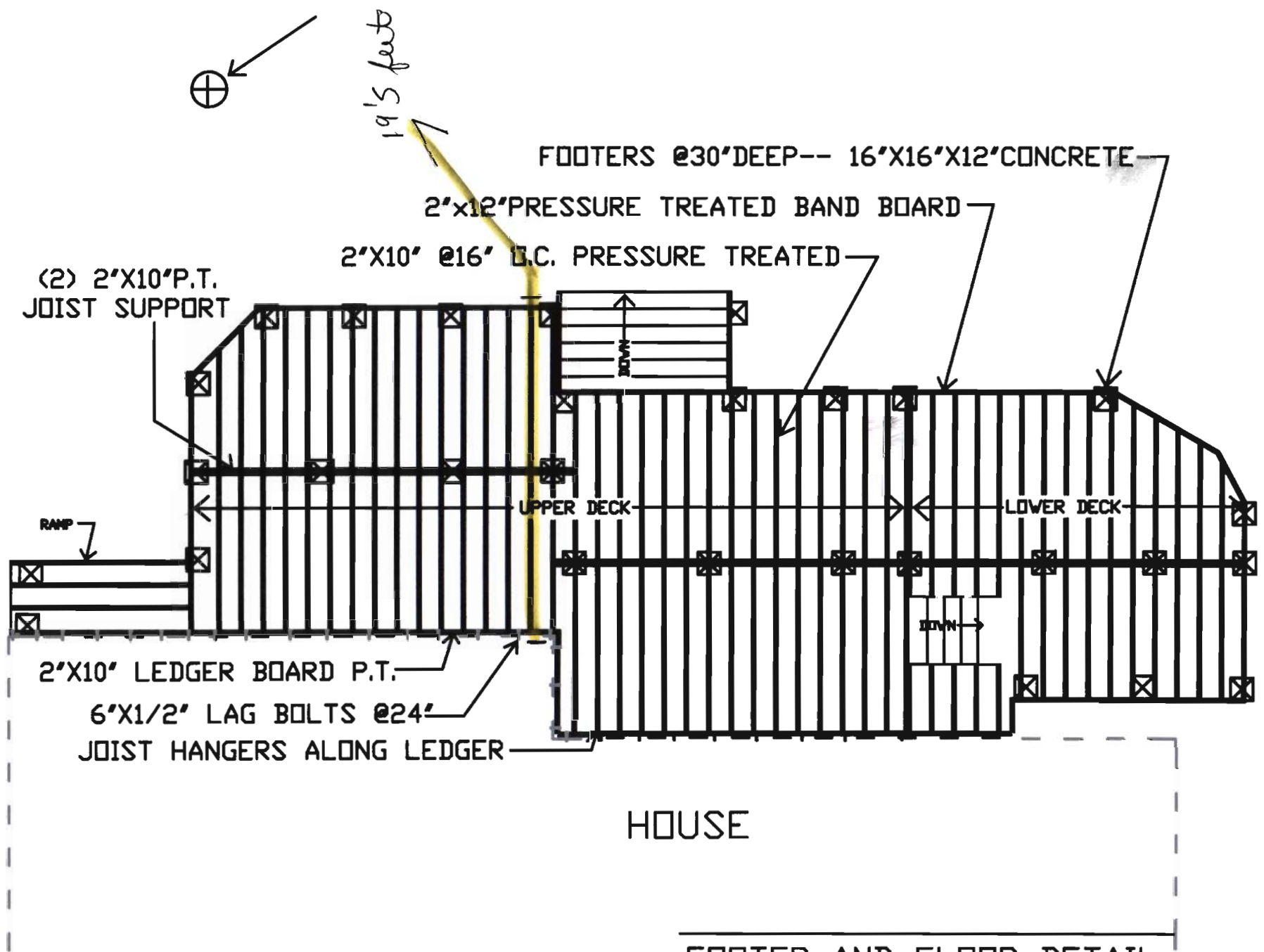

FOOTER AND FLOOR DETAIL

1/8" = 1'0"

