

Building Address 7145 Deer Valley Rd.
Highland, MD 20777

Suite/Apt. #: _____ SDP/WP/Petition #: _____

Census Tract _____ Subdivision _____

Section _____ Area _____ Lot _____

Tax Map _____ Parcel _____ Grid _____

Zoning _____ Map Coordinates _____ Lot Size _____

Property Owner's Name Don Cornwell
 Address 7145 Deer Valley Road
 City Highland State MD Zip Code 20777
 Phone _____ Phone 410-336-2473
 Applicant's Name & Mailing Address, (if other than stated herein): Same

Phone 301-854-1191 Fax 301-854-0540

Existing Use Small concrete patio
 Proposed Use 24' x 16' deck
 Estimated Construction Cost \$ 3300

Contractor Company Self
 Contact Person Don Cornwell
 Address _____
 City _____ State _____ Zip Code _____
 License No. _____
 Phone _____ Fax _____

Description of Work Construct low deck (18" height max at end); see plans and elevation drawing

Engineer or Architect Company N/A
 Contact Person Don Cornwell
 Address _____
 City _____ State _____ Zip Code _____
 Phone _____ Fax _____

Occupant or Tenant _____
 Contact Name Don & Camilla Cornwell
 Address _____
 City _____ State _____ Zip Code _____
 Phone _____ Fax _____

BUILDING DESCRIPTION - COMMERCIAL

Building Characteristics	Utilities
Height: _____	Water Supply: _____ Public _____ Private _____
No. of stories: _____	Sewage Disposal: _____ Public _____ Private _____
Gross area, sq. ft. per floor: _____	Electric Yes <input type="checkbox"/> No <input type="checkbox"/> Gas Yes <input type="checkbox"/> No <input type="checkbox"/>
Use group: _____	Heating System: _____ Electric <input type="checkbox"/> Oil <input type="checkbox"/> Natural Gas <input type="checkbox"/> Propane Gas <input type="checkbox"/>
Construction type: _____ Reinforced Concrete _____ Structural Steel _____ Masonry _____ Wood Frame _____ State Certified Modular _____	Sprinkler system: N/A <input type="checkbox"/> Full _____ Partial _____ Other Suppression _____ # of Heads _____

BUILDING DESCRIPTION - RESIDENTIAL

Building Characteristics	Utilities
SF Dwelling <input checked="" type="checkbox"/> SF Townhouse <input type="checkbox"/>	Water Supply: _____ Public _____ Private <input checked="" type="checkbox"/>
Depth _____ Width _____	Sewage Disposal: _____ Public _____ Private <input checked="" type="checkbox"/>
1 st floor: _____	Electric Yes <input checked="" type="checkbox"/> No <input type="checkbox"/> Gas Yes <input type="checkbox"/> No <input checked="" type="checkbox"/>
2 nd floor: _____	Heating System: _____ Electric <input type="checkbox"/> Oil <input type="checkbox"/> Natural Gas <input type="checkbox"/> Propane Gas <input type="checkbox"/>
Basement: _____	Sprinkler system: N/A <input type="checkbox"/> NFPA #13D _____ NFPA #13R _____ Other: _____
Finished Basement <input type="checkbox"/> Unfinished Basement <input type="checkbox"/> Crawl space <input type="checkbox"/> Slab on Grade <input type="checkbox"/>	
No. of Bedrooms: _____	
Multi-family dwellings: _____	
No. of efficiency units: _____	
No. of 1 BR units: _____	
No. of 2 BR units: _____	
No. of 3 BR units: _____	
Other Structure: _____	
Dimensions: _____	
Footings: _____	
Roof Height: _____	
State Certified Modular Manufactured Home _____	

THE UNDERSIGNED HEREBY CERTIFIES AND AGREES AS FOLLOWS: (1) THAT HE/SHE IS AUTHORIZED TO MAKE THIS APPLICATION; (2) THAT THE INFORMATION IS CORRECT; (3) THAT HE/SHE WILL COMPLY WITH ALL REGULATIONS OF HOWARD COUNTY WHICH ARE APPLICABLE THERETO; (4) THAT HE/SHE WILL PERFORM NO WORK ON THE ABOVE REFERENCED PROPERTY NOT SPECIFICALLY DESCRIBED IN THIS APPLICATION; (5) THAT HE/SHE GRANTS COUNTY OFFICIALS THE RIGHT TO ENTER ONTO THIS PROPERTY FOR THE PURPOSE OF INSPECTING THE WORK PERMITTED AND POSTING NOTICES.

Donald M. Cornwell Jr.
 Applicant's Signature
Homeowner
 Title/Company

Donald M. Cornwell Jr.
 Print Name
7/19/07
 Date

Checks payable to: DIRECTOR OF FINANCE OF HOWARD COUNTY
 PLEASE WRITE NEATLY AND LEGIBLY.
 - FOR OFFICE USE ONLY -

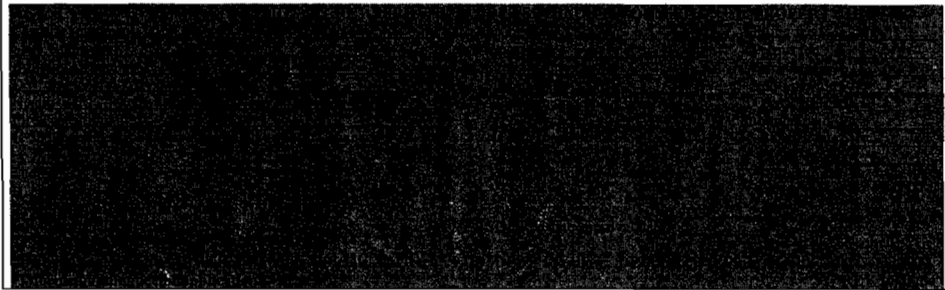

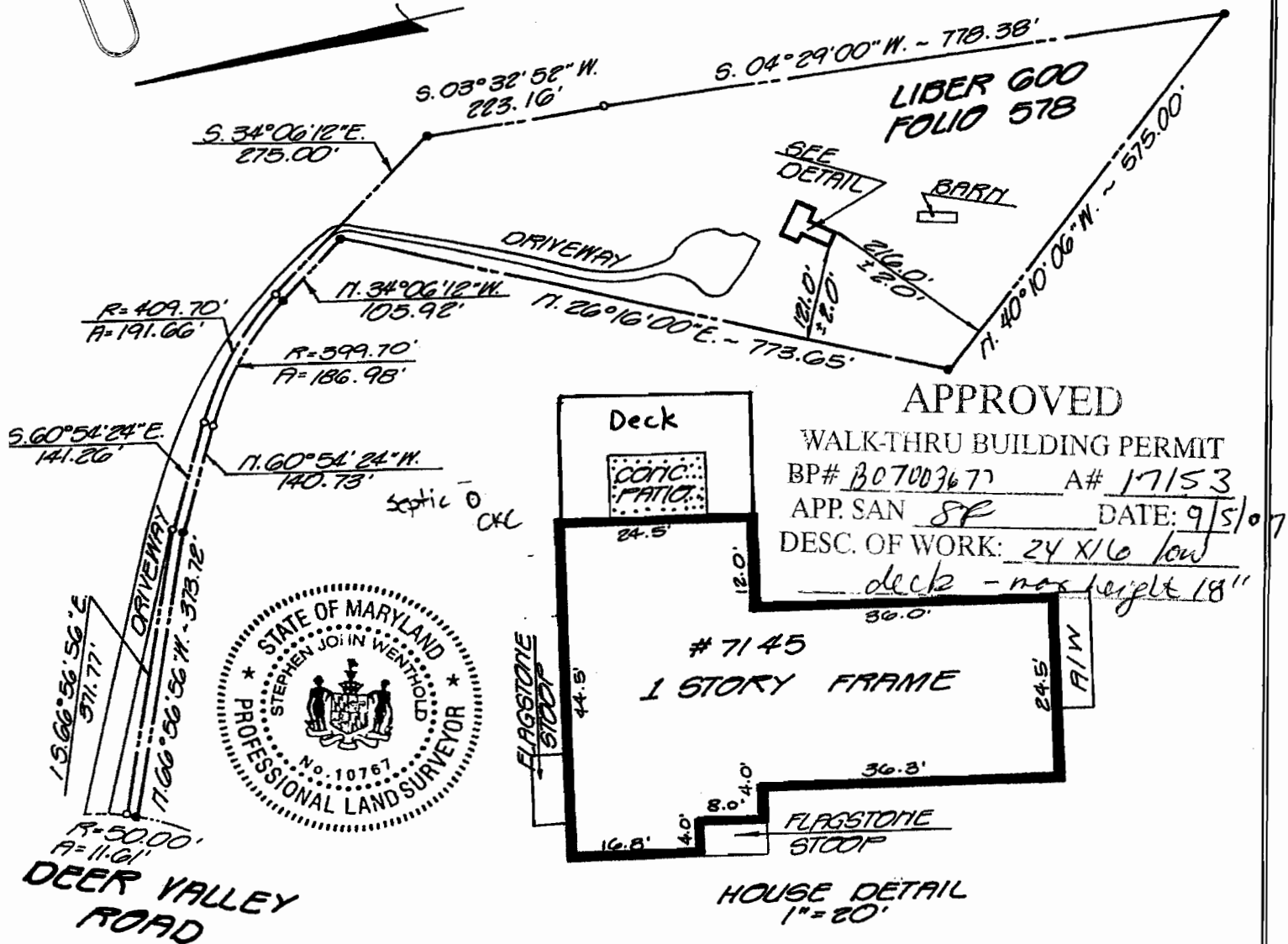

APPROVED
 WALK-THRU BUILDING PERMIT
 BP# B07003677 A# 17153
 APP. SAN SP DATE: 9/5/07
 DESC. OF WORK: 24 X 16 low
 deck - max height 18"



Date: 2-27-04 Scale: 1"=200' Dm: RLR
 Plat Book:
 Plat No.: NO TITLE REPORT FURNISHED
 Work Order: 04-1580
 Address: 7145 DEER VALLEY ROAD
 District: 5
 Jurisdiction: HOWARD COUNTY, MD

Surveyor's Certification

I hereby certify that the survey shown hereon is correct to the best of my knowledge and that, unless noted otherwise, it has been prepared utilizing description of record. This survey is not a boundary survey and the location of existence of property corners is neither guaranteed nor implied. Fence lines, if shown, are approximate in location. This property does not lie within a 100 year flood plain according to FEMA insurance maps as interpreted by the originator unless otherwise shown hereon. Building restriction lines shown are as per available information and are subject to the interpretation of the originator.

LOCATION DRAWING
 LIBER 4291
 FOLIO 69

Stephen J. Wenthold

NOTE: This plat is of benefit to a consumer only insofar as it is required by a lender or a title insurance company or its agent in connection with contemplated transfer, financing or refinancing. This plat is not to be relied upon for the establishment or location of fences, garages, buildings, or other existing or future improvements. This plat does not provide for the accurate identification of



Meridian Surveys, Inc.
 811 Russell Avenue
 Suite #303
 Gaithersburg, MD 20879