

NOTES:

Information, if shown, was obtained from existing record plat or local agencies and is not guaranteed by NTT, Inc. This and/or Flood Zone Information is subject to the interpretation of the originator. NTT does not certify to unshown or unrecorded encroachments or overlaps. Survey markers NOT found, or guaranteed by this location. Horizontal distance accuracy: 3 ± feet. Ground-level objects obscured due to snowfall.

APPROVED

WALK-THRU BUILDING PERMIT

BP# 600158010 A# 511517-H
APP. SAN POT SFB DATE: 2/2/06
DESC. OF WORK: 14 x 12 &
20 x 16 Decks

Private Noise Berm
Easement & Berm Area

Barnard Way

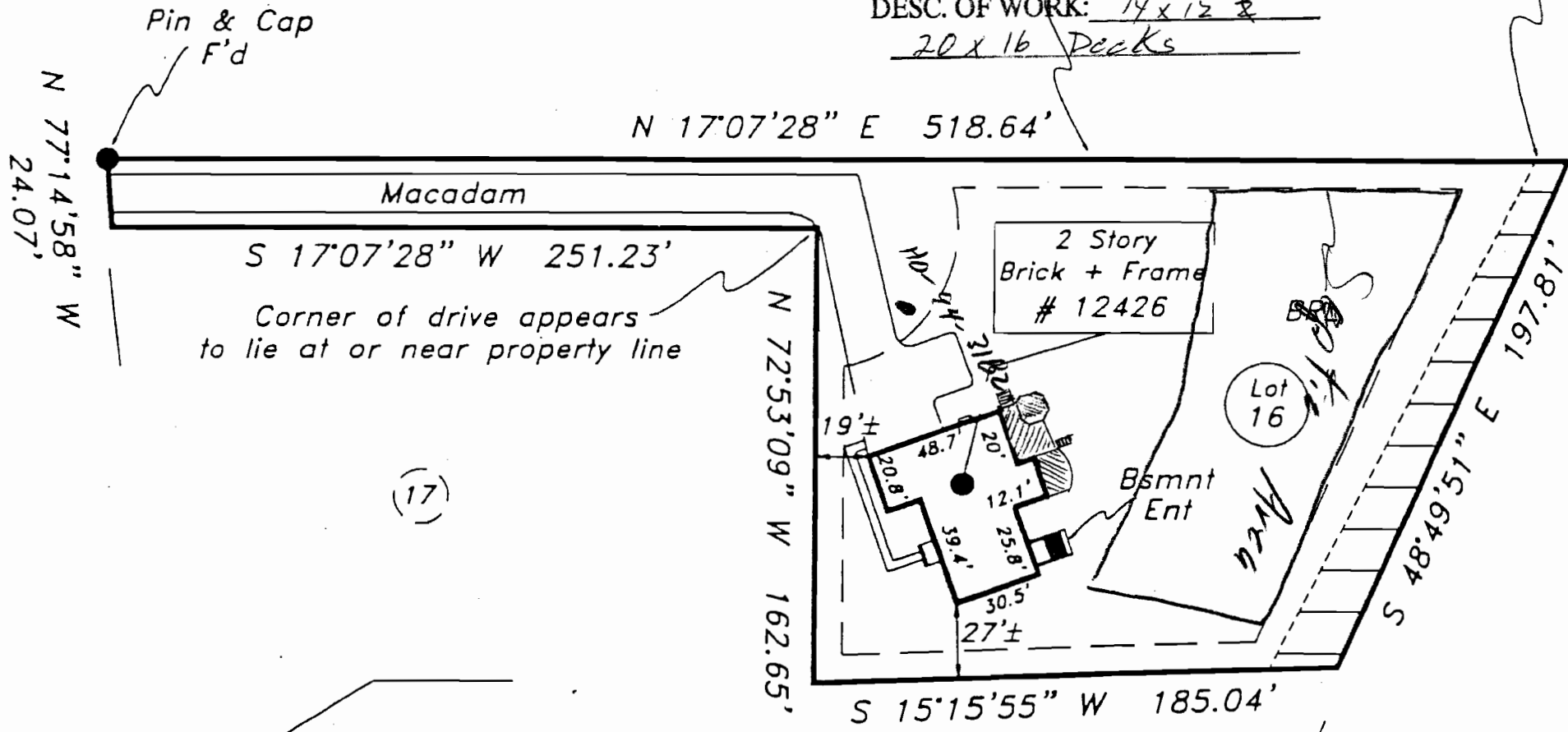

Pin & Cap F'd

Building Restriction Lines:
Front.....50'
Sides.....10'
Rear 30'

property is shown in Zone C
FIRM Map of Howard County,
on Community Panel #

LAYOUT 12/15/03-819 INSP 4 _____
 INSP 2 12/23/03 INSP 5 _____
 INSP 3 _____ INSP 6 _____

ISSUE DATE: 12/11/2003 P 519696
 APPROVAL DATE: 12/23/03 A 511517-H

**PERMIT
INDEXED**

**ON-SITE SEWAGE DISPOSAL SYSTEM
HOWARD COUNTY HEALTH DEPARTMENT
BUREAU OF ENVIRONMENTAL HEALTH**

03-339424

VanSant Plumbing & Heating IS PERMITTED TO INSTALL ALTER
 ADDRESS: 3 N. Main Street, Mt Airy PHONE NUMBER: 1-800-682-6726
 SUBDIVISION: Fox Creek LOT NUMBER: 16
 ADDRESS: 12426 Barnard Way PROPERTY OWNER: NVR., Inc.
 SEPTIC TANK CAPACITY (GALLONS): 1250 OUTLET BAFFLE-FILTER REQUIRED
 PUMP CHAMBER CAPACITY (GALLONS): N/A COMPARTMENTED TANK REQUIRED
 NUMBER OF BEDROOMS: 4
 SQUARE FEET PER BEDROOM: 180
 LINEAR FEET OF TRENCH REQUIRED: 240 HOUSE SERVED BY PUBLIC WATER

TRENCHES:	Trench to be 3.0 feet wide. Inlet 3.0 feet below original grade. Bottom maximum depth 5.0 feet below original grade. Effective area begins at 3.0 feet below original grade. 2.0 feet of stone below distribution pipe.
LOCATION:	Place the distribution box as shown on the approved building permit plan.
NOTES:	Install 3-80' long trenches on contour with 9' edge to edge separation.

PLANS APPROVED: John A. Boris DATE: 9/10/03

NOTES: PERMIT VOID AFTER 2 YEARS
 CONTRACTOR IS RESPONSIBLE FOR SCHEDULING A PRE-CONSTRUCTION INSPECTION FOR ALL INSTALLATIONS
 WATERTIGHT SEPTIC TANKS REQUIRED
 ALL PARTS OF SEPTIC SYSTEM SHALL BE 100 FEET FROM ANY WATER WELL UNLESS SPECIFICALLY AUTHORIZED
 MANHOLE RISERS REQUIRED ON ALL SEPTIC TANKS AND PUMP CHAMBERS UNLESS SPECIFICALLY AUTHORIZED
 CONTRACTOR RESPONSIBLE FOR COMPLIANCE WITH APPLICABLE REGULATIONS, GUIDELINES AND THE TERMS OF THIS PERMIT

**NEITHER THE HOWARD COUNTY COUNCIL NOR THE HEALTH DEPARTMENT IS
 RESPONSIBLE FOR THE SUCCESSFUL OPERATION OF ANY SYSTEM
 PERMITTEE RESPONSIBLE FOR OBTAINING FINAL APPROVAL ON THIS PERMIT
 ALL 410-313-2640 FOR INSPECTION OF SEPTIC SYSTEM**

**BUILDING PERMIT SIGNED
 AND RETURNED
 2/2/06 - B00158010 - 20x16 Deck**

A511517-H