

B/100 2810

Building Address: 13229 Hunt Ridge SEW
Ellicott City, Md 21042
 Suite/Apt. # _____ SDP/WP/BA #: _____
 Census Tract: _____ Subdivision: Triadelphia Farm
 Section: _____ Area: _____ Lot: 8A
 Tax Map: 22 Parcel: 424 Grid: 9
 Zoning: _____ Map Coordinates: 22 Lot Size: 1.46 AC

Existing Use: Res SF
 Proposed Use: Res SF
 Estimated Construction Cost: \$ 1400
 Description of Work: Replace and expand existing "L" shaped deck to (9x17)+(10x15) 303 sq

Occupant or Tenant: owner
 Was tenant space previously occupied? Yes No
 Contact Name: _____
 Address: _____
 City: _____ State: _____ Zip Code: _____
 Phone: _____ Fax: _____
 Email: _____

Property Owner's Name: Sharon Riley / Kathy Campbell
 Address: 13229 Hunt Ridge
 City: Ellicott City State: Md Zip Code: 21042
 Home Phone: 442-376-0880 Work Phone: _____
 Applicant's Name & Mailing Address, (if other than stated herein):
Michelle Rubush for contractor

Contractor Company: Fence Connection Inc
 Contact Person: James Rubush
 Address: 2057 Veterans Hwy
 City: Millersville State: Md Zip Code: 21108
 License No.: HIC 45280
 Phone: 410-969-4444 Fax: 410-969-4449
 Email: jrubush@aol.com

Engineer/Architect Company: _____
 Responsible Design Prof.: _____
 Address: _____
 City: _____ State: _____ Zip Code: _____
 Phone: _____ Fax: _____
 Email: _____

BUILDING DESCRIPTION - COMMERCIAL	
Building Characteristics	Utilities
Height: _____	<u>Water Supply</u>
No. of stories: _____	<input type="checkbox"/> Public
Gross area, sq. ft./floor: _____	<input type="checkbox"/> Private
Area of construction (sq. ft.): _____	<u>Sewage Disposal</u>
Use group: _____	<input type="checkbox"/> Public
	<input type="checkbox"/> Private
	Electric: <input type="checkbox"/> Yes <input type="checkbox"/> No
	Gas: <input type="checkbox"/> Yes <input type="checkbox"/> No
Construction type:	Heating System
<input type="checkbox"/> Reinforced Concrete	<input type="checkbox"/> Electric <input type="checkbox"/> Oil
<input type="checkbox"/> Structural Steel	<input type="checkbox"/> Natural Gas <input type="checkbox"/> Propane Gas
<input type="checkbox"/> Masonry	Sprinkler System:
<input type="checkbox"/> Wood Frame	<input type="checkbox"/> N/A
<input type="checkbox"/> State Certified Modular	<input type="checkbox"/> Full
<input checked="" type="checkbox"/> Roadside Tree Project Permit	<input type="checkbox"/> Partial
<input type="checkbox"/> Yes <input type="checkbox"/> No	<input type="checkbox"/> Other Suppression
Roadside Tree Project Permit # _____	No. of Heads: _____

BUILDING DESCRIPTION - RESIDENTIAL	
Building Characteristics	Utilities
<input checked="" type="checkbox"/> SF Dwelling <input type="checkbox"/> SF Townhouse	<u>Water Supply</u>
Depth _____ Width _____	<input type="checkbox"/> Public
1 st floor: _____	<input checked="" type="checkbox"/> Private well
2 nd floor: _____	<u>Sewage Disposal</u>
Basement: _____	<input type="checkbox"/> Public
<input type="checkbox"/> Finished Basement	<input type="checkbox"/> Private
<input type="checkbox"/> Unfinished Basement	Electric: <input type="checkbox"/> Yes <input type="checkbox"/> No
<input type="checkbox"/> Crawl Space	Gas: <input type="checkbox"/> Yes <input type="checkbox"/> No
<input type="checkbox"/> Slab on Grade	Heating System
No. of Bedrooms: _____	<input type="checkbox"/> Electric
Multi-family Dwelling	<input type="checkbox"/> Oil
No. of efficiency units: _____	<input type="checkbox"/> Natural Gas
No. of 1 BR units: _____	<input type="checkbox"/> Propane Gas
No. of 2 BR units: _____	<u>Deck</u>
No. of 3 BR units: _____	<u>Deck</u>
Other Structure: <u>Deck</u>	<u>10x15 + 9x17</u>
Dimensions: _____	<u>303 sq</u>
Footings: _____	<input checked="" type="checkbox"/> Roadside Tree Project Permit
Roof: _____	<input type="checkbox"/> Yes <input checked="" type="checkbox"/> No
<input type="checkbox"/> State Certified Modular	Roadside Tree Project Permit # _____
<input type="checkbox"/> Manufactured Home	

THE UNDERSIGNED HEREBY CERTIFIES AND AGREES AS FOLLOWS: (1) THAT HE/SHE IS AUTHORIZED TO MAKE THIS APPLICATION; (2) THAT THE INFORMATION IS CORRECT; (3) THAT HE/SHE WILL COMPLY WITH ALL REGULATIONS OF HOWARD COUNTY WHICH ARE APPLICABLE THERETO; (4) THAT HE/SHE WILL PERFORM NO WORK ON THE ABOVE REFERENCED PROPERTY NOT SPECIFICALLY DESCRIBED IN THIS APPLICATION; (5) THAT HE/SHE GRANTS COUNTY OFFICIALS THE RIGHT TO ENTER ONTO THIS PROPERTY FOR THE PURPOSE OF INSPECTING THE WORK PERMITTED AND POSTING NOTICES.

Applicant's Signature: [Signature] Print Name: Sharon George
 Email Address: _____ Date: 15 Sept. 2011
 Title/Company: Agent for Contractor

Checks Payable to: DIRECTOR OF FINANCE OF HOWARD COUNTY
 PLEASE WRITE NEATLY & LEGIBLY
 -FOR OFFICE USE ONLY-

AGENCY	DATE	SIGNATURE OF APPROVAL
State Highways		
Building Officials		
PSZA (Zoning)		
PSZA (Engineering)		
Health	<u>9-28-11</u>	<u>[Signature]</u>
Fire Protection		

Is Sediment Control approval required for Issuance? Yes No
 CONTINGENCY CONSTRUCTION START
 ONE STOP SHOP

DPZ SETBACK INFORMATION
Front: _____
Rear: _____
Side: _____
Side St.: _____
All minimum setbacks met? <input type="checkbox"/> Yes <input type="checkbox"/> No
Is Entrance Permit Required? <input type="checkbox"/> Yes <input type="checkbox"/> No
Historic District? <input type="checkbox"/> Yes <input type="checkbox"/> No
Lot Coverage for New Town Zone: _____
SDP/Red-Line approval date: _____

Filing Fee	\$
Permit Fee	\$
Tech Fee	\$
Excise Tax	\$
PSFS	\$
Guaranty Fund	\$
Add'l per Fee	\$
Total Fees	\$
Sub- Total Paid	\$
Balance Due	\$

1/100

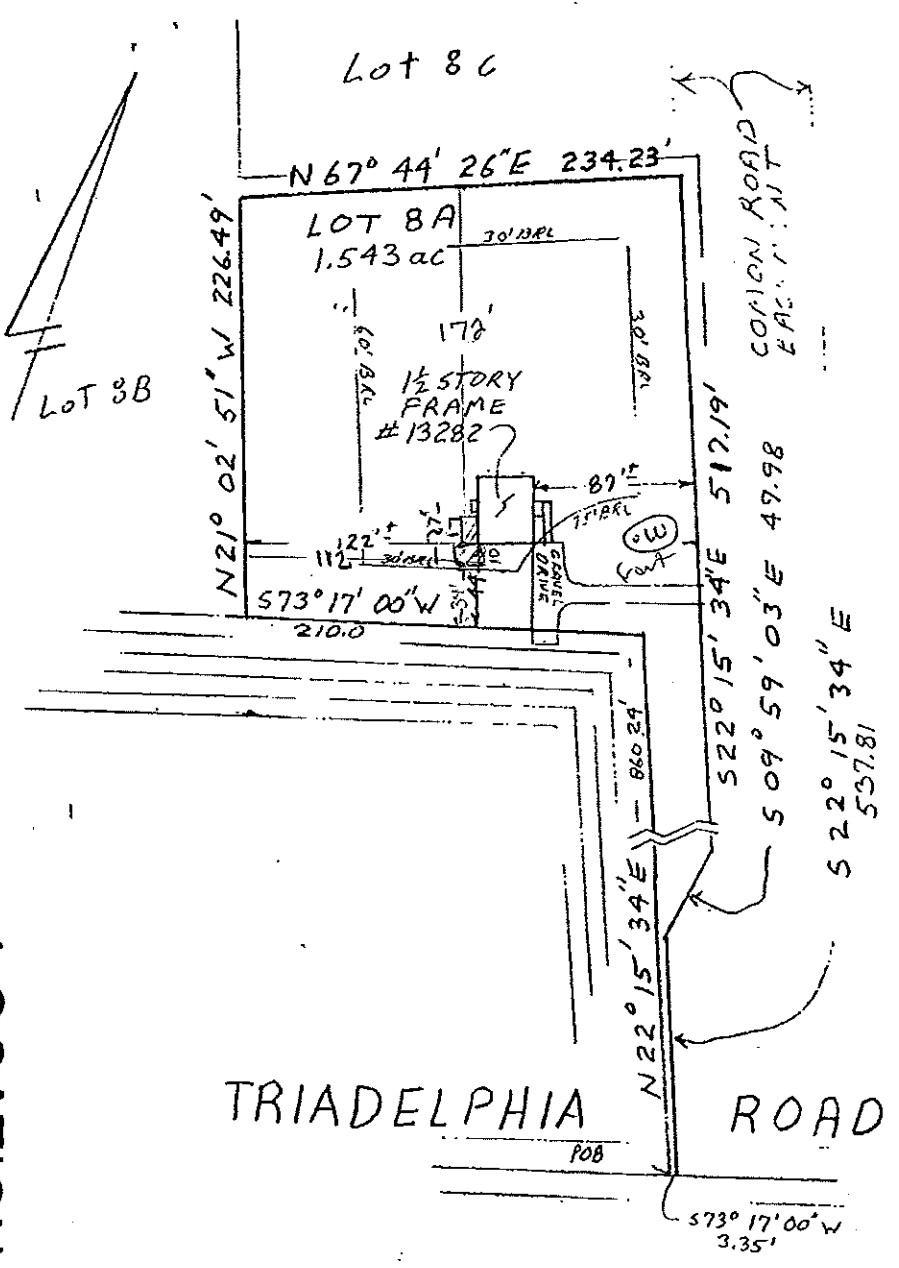

This is to certify that I have surveyed the property known as 13282 Triadelphia Road (Lot 8A) as referenced in a Deed dated 12/9/83, recorded among the Land Records of Howard County, in Liber 1216, folio 395 for the purpose of locating the improvements thereon.

James Carl Hudgins PLS #96



APPROVED
 WALK-THRU BUILDING PERMIT
 BP# _____ A# 28957
 APP. SAN 48 DATE: 9-28-11
 DESC. OF WORK: ~~expand ex. deck~~ to 10' x 15'
 New Address: 13229 Hunt Ridge

LOCATION SURVEY
 13282 TRIADDELPHIA ROAD,
 3RD ELECTION DISTRICT,
 HOWARD COUNTY, MD

THIS PLAT SHOWS ONLY THAT THE IMPROVEMENTS ARE CONTAINED WITHIN THE OUTLINES OF THE LOT AND IS NOT TO BE USED TO ESTABLISH PROPERTY LINES.

NTI ASSOCIATES INC. 16205 OLD FREDERICK ROAD
 MT. AIRY, MARYLAND PHONE 646-5521 or 442-2031

SCALE 1" = 100'	FIELD BY JCH	DRAWING NUMBER
DATE 9/26/85	DRAWN BY JCH	X-2979