

APPLICATION

A 05464

SEWAGE DISPOSAL TESTING

P _____

MARYLAND STATE DEPARTMENT OF HEALTH

HOWARD COUNTY 750 Gallon Tank

ELLICOTT CITY

Dry Well - 300 sq ft sidewall area below the top 3 ft of clay

DISTRICT 5

DATE 7/11/62

Please place the dry well about 70 ft to 90 ft from the front lot line and about 40 ft to 50 ft from the right side of the lot as seen when facing the lot from Deer Valley Road

TO: THE COUNTY HEALTH OFFICER
ELLICOTT CITY, MARYLAND

I, HEREBY, APPLY FOR THE NECESSARY TESTS IN ORDER TO CONSTRUCT (OR RECONSTRUCT) A SEWAGE DISPOSAL SYSTEM.

PROPERTY OWNER Mallenip

ADDRESS _____ PHONE _____

PROPERTY LOCATION:

SUBDIVISION Cessel Farms LOT NO. 10-1

ROAD AND DESCRIPTION Deer Valley Rd

OCCUPANT _____ PHONE _____

PERSON TO CONSTRUCT SYSTEM _____

ADDRESS _____ PHONE _____

SIZE OF LOT 1 Acre TYPE BLDG. 3 NUMBER OF BEDROOMS

IF NOT SINGLE RESIDENCE DESCRIBE _____

SIGNATURE OF APPLICANT J. J. Lewis *attach 6-3241*

APPROVED BY Raymond Hodges FOR Dry Well DATE 12 July 62

REJECTED BY _____ FOR _____ DATE _____

HOLD PENDING FURTHER TESTS _____ DATE _____

REASONS FOR REJECTION OR HOLDING _____

THIS IS NOT A PERMIT

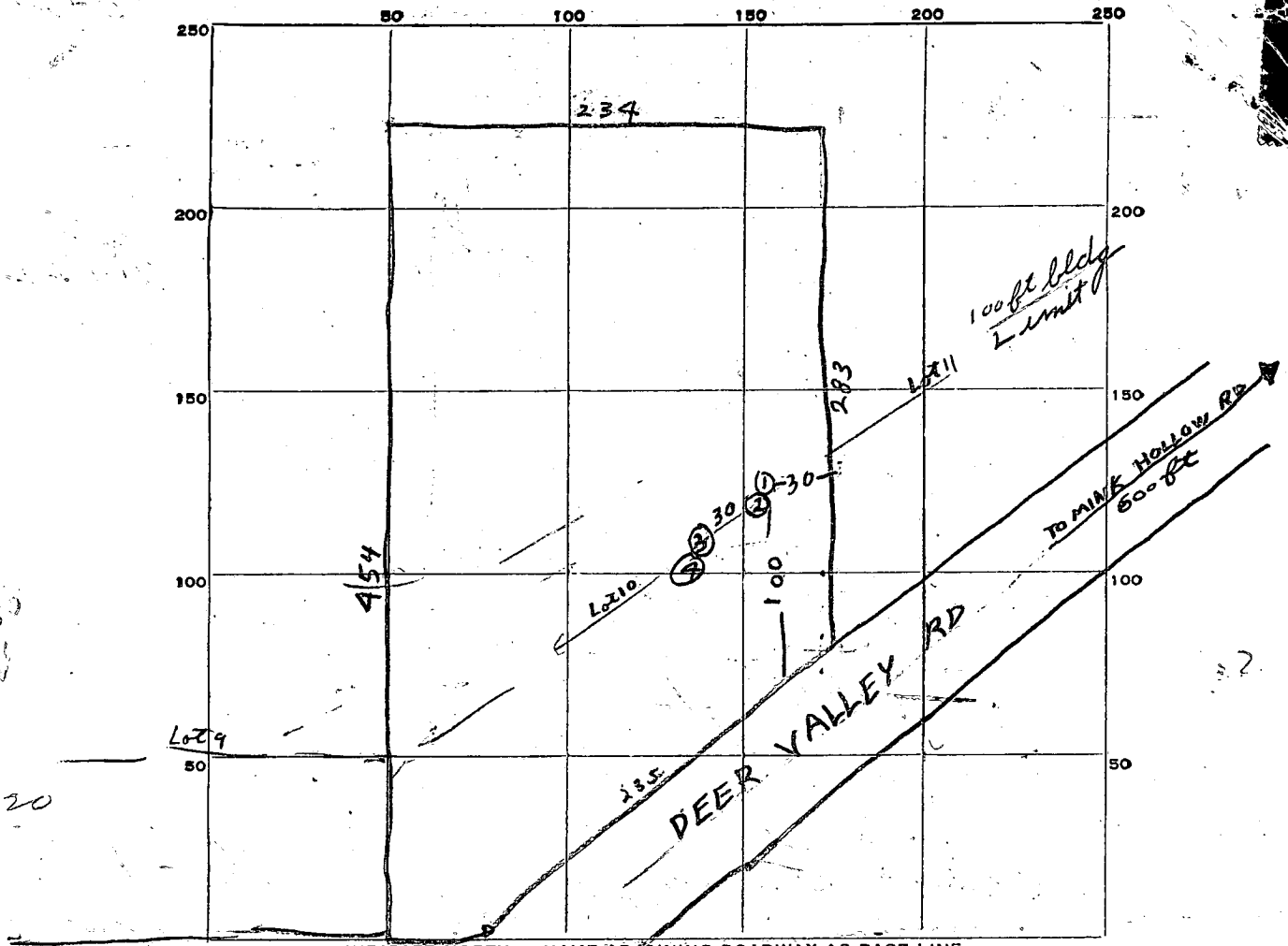

DATE	TEST NO.	DEPTH	PRE-WET		TEST - 1" DROP		TIME
			START	STOP	START	STOP	
12/01/62	1	6	202	201	211	231	20 min
" "	2	10 1/2	204	206	206	212	6 min
" "	3	7	220	221	221	224	3 min
" "	4	13	227	231	231	237	6 min

SOIL AUGER FINDING

TESTED BY *Raymond Hodges*

REMARKS

ALSO PRESENT LOT NO. *10 Section 1*