

516084

LOT 10

COUNTY #

SOIL PROFILE

0' (133)  
Gravelly  
sclm  
frag (pebbles)  
10-15%

6 1/2' - 7'

Loamy  
Sand  
beige  
ybrn  
Horg  
frag ~ 30-35%  
Bottom

13 1/2'

(134)

Strong  
RD brn  
CL Lm

Denise

Rx < 10%

8 1/2'

Strong  
rd  
strong  
ybrn  
Loam  
Bottom

Rx < 10%

15'

(135)

Strong  
rd  
micaceous  
CL Lm  
tightly  
fine packed  
org  
beige  
Sand  
trace  
Rx

15'

14'

SOIL PROFILE

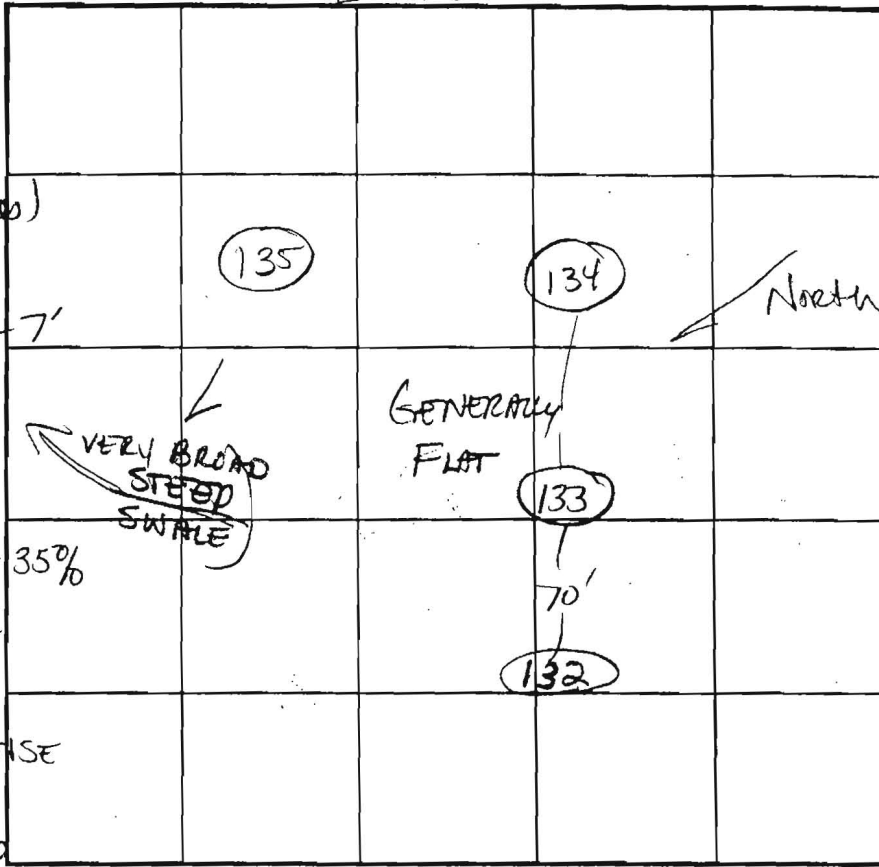
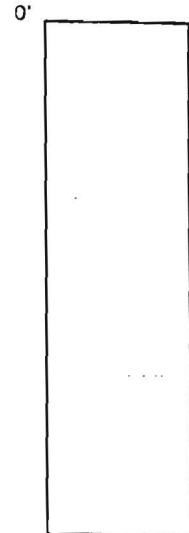

INDICATE NORTH - NAME ADJOINING ROADWAY AS BASE LINE.

DATE	TEST NO.	DEPTH	PRE-WET		TEST - 1" DROP		TIME
			START	STOP	START	STOP	
11-4-02	(132)	Refusal at 4'			boulders	4 min boulders	(F)
	(133)	7 1/2' / 13 1/2'	10:30	10:31	10:31	10:33	2 min OK
	(134)	7 1/2' / 15'	10:34	11:05	pulled	SLOW	(F)
	(135)	6' / 14'	10:44	10:49	10:49	10:58	9 OK

REMARKS States per plan

TYPE OF SOIL \_\_\_\_\_

TESTED BY KN ALSO PRESENT NAT FIELDS

TRENCH DESIGN DATA: AVERAGE PERCOLATION TIME \_\_\_\_\_ TRENCH WIDTH \_\_\_\_\_

INLET DEPTH \_\_\_\_\_ MAXIMUM BOTTOM DEPTH \_\_\_\_\_ SQ. FT./BEDROOM \_\_\_\_\_

516084

COUNTY #

SOIL PROFILE

(15A)

0'	DR BROWN LOAM
4 1/2"	CLAY
5'	DR BROWN SILTY LOAM
8 1/2'	WHITE / TAN SANDY LOAM 10-15% ROCK

SOIL PROFILE

(15D)

0'	DR BROWN LOAM
3'	DR BROWN SANDY LOAM
6'	RED BROWN SILTY LOAM 15% ROCK
15 1/2'	WHITE / BROWN SANDY LOAM

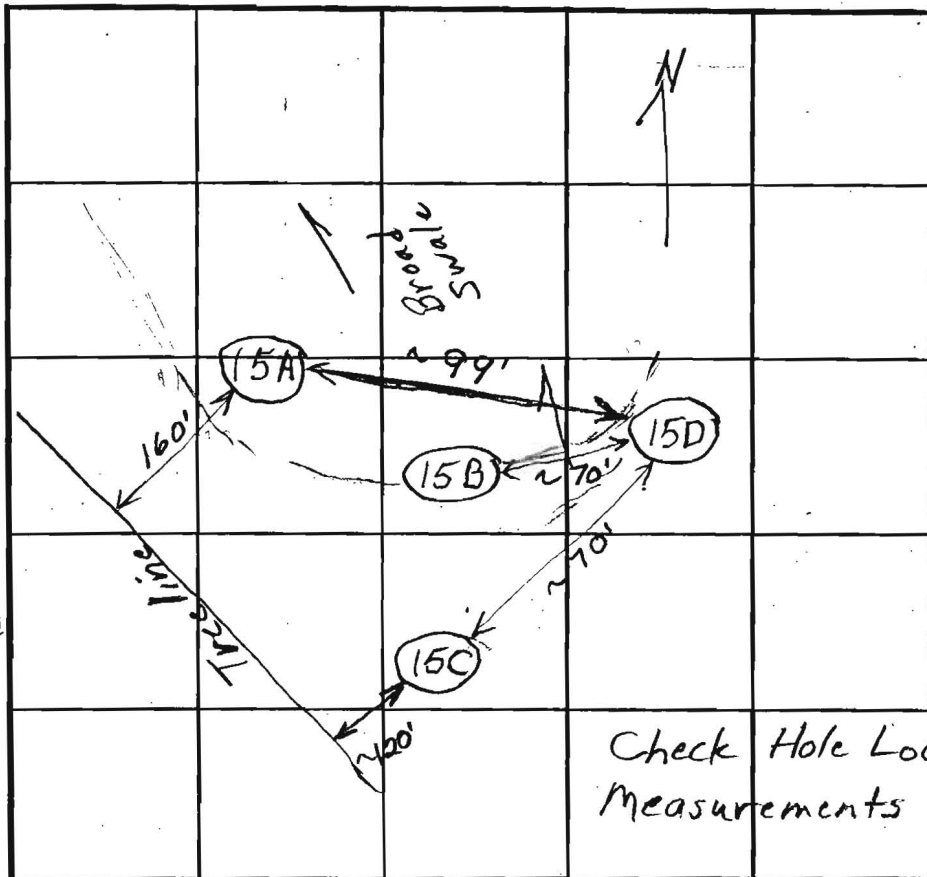

INDICATE NORTH - NAME ADJOINING ROADWAY AS BASE LINE.

Homewood Road

(15C)  
Pockets of >50% Rock Below 2' To Bottom  
Clay Almost to Bottom  
Hard Bottom

(15B)  
Red Br Loam with a Large Pocket of >50% Rock from 1'-6'  
Tan Sa Loam with Pockets of ~30% Rock  
Hard Bottom on South Side of Hole

DATE	TEST NO.	DEPTH	PRE-WET		TEST - 1" DROP		TIME
			START	STOP	START	STOP	
4/26/02	15C	7.5' V					(F)
4/26/02	15B	5' T / 136 V	11:12:26	~1/8" in 15 minutes			Slow (F)
	15A	4 / 14.5 V	11:50:52	11:59:26	11:59:26	12:08:26	9 (F) O.K.
	RETEST	7.5'	11:50:00	11:50:52	11:50:52	11:51:19	29 sec
		56" T / 14.5	11:52:20	11:53:07	11:53:07	11:54:30	133
			11:51:48	11:52:31	11:52:31	11:53:07	36 sec
			11:55:42	11:56:52	11:56:52	11:58:18	126
4/26/02	15-D	4' T / 156 V	10:52:48	10:54:15	10:54:15	No Time	3 1/4
	Repair	7' T / 156 V	10:53:27	10:53:47	10:53:47	10:54:49	1
			10:58:30	10:59:37	10:59:37	11:01:42	2 (OK)

REMARKS 15B - ROCK RIDGE AT 10' APPEARS TO EXTEND ALONG WEST SIDE OF SAMPLE BETWEEN HOLE & TRENCH LINE

TYPE OF SOIL

TESTED BY B. Baker / F. Alfonso

ALSO PRESENT Hatfields

TRENCH DESIGN DATA: AVERAGE PERCOLATION TIME

TRENCH WIDTH

INLET DEPTH

MAXIMUM BOTTOM DEPTH

SQ. FT/BEDROOM

