

C1 2971 SEQUENCE NO. (MDE USE ONLY)

STATE OF MARYLAND WELL COMPLETION REPORT FILL IN THIS FORM COMPLETELY PLEASE TYPE

THIS REPORT MUST BE SUBMITTED WITHIN 45 DAYS AFTER WELL IS COMPLETED.

COUNTY NUMBER A 520414

1 2 3 6 (THIS NUMBER IS TO BE PUNCHED IN COLS. 3-6 ON ALL CARDS)

ST/CO USE ONLY DATE Received MM DD YY 8 13

DATE WELL COMPLETED MM DD YY 7 2 2007 15 20

Depth of Well 22 180' 26 (TO NEAREST FOOT) 1/20/07

PERMIT NO. FROM "PERMIT TO DRILL WELL" No 95-0694 28 29 30 31 32 33 34 35 36 37

OWNER W. Winkler James Inc last name first name STREET OR RFD Hunters View Rd TOWN Edlicott City SUBDIVISION Remwood Phase 2 SECTION LOT 49

WELL LOG Not required for driven wells STATE THE KIND OF FORMATIONS PENETRATED, THEIR COLOR, DEPTH, THICKNESS AND IF WATER BEARING

GROUTING RECORD WELL HAS BEEN GROUTED (Circle Appropriate Box) YES Y NO N

TYPE OF GROUTING MATERIAL (Circle one) CEMENT CM BENTONITE CLAY BC NO. OF BAGS 10 NO. OF POUNDS 940 GALLONS OF WATER 60 DEPTH OF GROUT SEAL (to nearest foot) from 0 ft. to 34 ft.

CASING RECORD casing types insert appropriate code below ST STEEL CO CONCRETE PL PLASTIC OT OTHER

MAIN CASING TYPE Nominal diameter top (main) casing (nearest inch) Total depth of main casing (nearest foot) ST 6" 37'

OTHER CASING (if used) diameter inch depth (feet) from to PL 4" 20' 180'

SCREEN RECORD screen type or open hole insert appropriate code below ST STEEL BR BRASS PL PLASTIC HO OPEN HOLE OT OTHER

NUMBER OF UNSUCCESSFUL WELLS: 0 WELL HYDROFRACTURED YES Y NO N

CIRCLE APPROPRIATE LETTER A A WELL WAS ABANDONED AND SEALED WHEN THIS WELL WAS COMPLETED E ELECTRIC LOG OBTAINED P TEST WELL CONVERTED TO PRODUCTION WELL

I HEREBY CERTIFY THAT THIS WELL HAS BEEN CONSTRUCTED IN ACCORDANCE WITH COMAR 26.04.04 "WELL CONSTRUCTION" AND IN CONFORMANCE WITH ALL CONDITIONS STATED IN THE ABOVE CAPTIONED PERMIT, AND THAT THE INFORMATION PRESENTED HEREIN IS ACCURATE AND COMPLETE TO THE BEST OF MY KNOWLEDGE.

DRILLERS LIC. NO. 1 M SD 224 DRILLERS SIGNATURE [Signature] LIC. NO. 1 D

SITE SUPERVISOR (sign. of driller or journeyman responsible for sitework if different from permittee)

DEPTH (nearest ft.) 1 2 3 4 5 6 7 8 9 10 11 12 13 14 15 16 17 18 19 20 21 22 23 24 25 26 27 28 29 30 31 32 33 34 35 36 37 38 39 40 41 42 43 44 45 46 47 48 49 50 51 52 53 54 55 56 57 58 59 60 61 62 63 64 65 66 67 68 69 70 71 72 73 74 75 76

GRAVEL PACK IF WELL DRILLED WAS FLOWING WELL INSERT F IN BOX 68

MDE USE ONLY (NOT TO BE FILLED IN BY DRILLER) T (E.R.O.S.) W Q TELESCOPE CASING LOG INDICATOR OTHER DATA

C 3 1 2 PUMPING TEST

HOURS PUMPED (nearest hour) 3 8 9 PUMPING RATE (gal. per min.) 20 11 15 METHOD USED TO MEASURE PUMPING RATE Bucket WATER LEVEL (distance from land surface) BEFORE PUMPING 31 17 20 ft. WHEN PUMPING 37 22 25 ft. TYPE OF PUMP USED (for test) A air P piston T turbine C centrifugal R rotary O other (describe below) J jet S submersible

PUMP INSTALLED DRILLER INSTALLED PUMP YES NO

IF DRILLER INSTALLS PUMP, THIS SECTION MUST BE COMPLETED FOR ALL WELLS. TYPE OF PUMP INSTALLED PLACE (A,C,J,P,R,S,T,O) IN BOX 29

CAPACITY: GALLONS PER MINUTE (to nearest gallon) 31 35 PUMP HORSE POWER 37 41

PUMP COLUMN LENGTH (nearest ft.) 43 47 CASING HEIGHT (circle appropriate box and enter casing height) + above LAND SURFACE - below 2 (nearest foot)

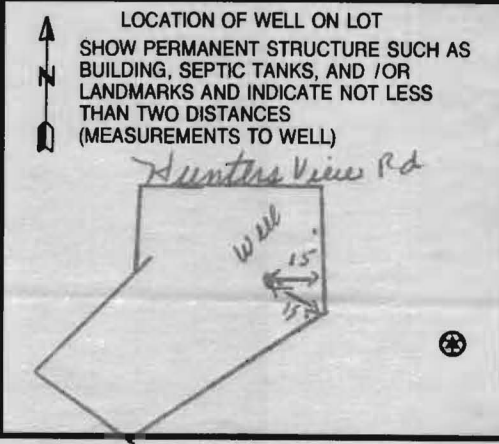

B 1 1422

SEQUENCE NO. (MDE USE ONLY)

STATE OF MARYLAND APPLICATION FOR PERMIT TO DRILL WELL 525693 please type

STATE PERMIT NUMBER

HO-95-0694 fill in this form completely

Date Received (APA) 2/1/07

OWNER INFORMATION

Winchester Homes Inc. 6905 Rockledge Dr. Suite 800 Bethesda Md 20817

B 3 LOCATION OF WELL

Howard COUNTY 21, Riverwood Phase 2 SUBDIVISION 42, SECTION 44 46, LOT 48 50, Ellicott City NEAREST TOWN 71, MILES FROM TOWN 5

DRILLER INFORMATION

Joseph & Mayne M SD 024, Joseph & Mayne Well Drilling, 5512 Ridge Rd Mt Airy Md 21771, Signature Date 1-30-07

B 4

1 2 DIRECTION OF WELL FROM TOWN (CIRCLE BOX)

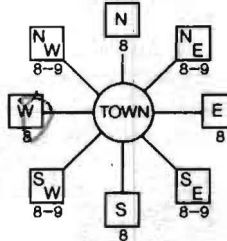

Huntera view Rd NEAR WHAT ROAD 30, ON WHICH SIDE OF ROAD (CIRCLE APPROPRIATE BOX) NORTH, WEST, EAST, SOUTH, DISTANCE FROM ROAD 180, ENTER FT OR MI 36 39, TAX MAP: 29 BLK: 4 PARCEL 20

B 2 WELL INFORMATION, APPROX. PUMPING RATE 5 GAL. PER MIN., AVERAGE DAILY QUANTITY NEEDED 500 GAL. PER DAY

USE FOR WATER (CIRCLE APPROPRIATE BOX)

- DOMESTIC POTABLE SUPPLY & RESIDENTIAL IRRIGATION, FARMING (LIVESTOCK WATERING & AGRICULTURAL IRRIGATION), INDUSTRIAL, COMMERCIAL, DEWATERING, PUBLIC WATER SUPPLY WELL, TEST, OBSERVATION, MONITORING, GEO-THERMAL

NOT TO BE FILLED IN BY DRILLER HEALTH DEPARTMENT APPROVAL

Howard COUNTY NAME 13 COUNTY NO. A 57-414, STATE SIGNATURE, DATE ISSUED 2/13/07, CO SIGNATURE, EXP. DATE 2/13/08, NORTH GRID 513.000, EAST GRID 0828.000

APPROXIMATE DEPTH OF WELL 300 FEET, APPROXIMATE DIAMETER OF WELL 6 INCH

METHOD OF DRILLING (circle one)

BORED (or Augered) AIR-ROTary, JETTED AIR-PERCussion, Jetted & DRIVEN ROTARY (Hydraulic Rotary), DRIVE-POINT

REPLACEMENT OR DEEPEMED WELLS (CIRCLE APPROPRIATE BOX)

- THIS WELL WILL NOT REPLACE AN EXISTING WELL, THIS WELL WILL REPLACE A WELL THAT WILL BE ABANDONED AND SEALED, THIS WELL WILL REPLACE A WELL THAT WILL BE USED AS A STANDBY-CONTACT LOCAL APPROVING AUTHORITY FOR POLICY ON STANDBY WELLS, THIS WELL WILL DEEPEM AN EXISTING WELL

PERMIT NUMBER OF WELL TO BE REPLACED OR DEEPEMED (IF AVAILABLE) 41

Not to be filled in by driller (MDE OR COUNTY USE ONLY)

APPROX. PERMIT NUMBER HO 2004 G 007, PERMIT No. HO-95-0694

SPECIAL CONDITIONS

NOTE - APPROVING AUTHORITIES SHOULD USE SEPARATE SHEET IF NEEDED NEED RADIUM SAMPLE

SHOW MAJOR FEATURES OF BOX & LOCATE WELL WITH AN X

SOURCES OF DRILLING WATER

- 1. well, 2., 3.

WRITE THE BOX NUMBER FROM THE MAP HERE

E 8278, N 5133

DRAW A SKETCH BELOW SHOWING LOCATION OF WELL IN RELATION TO NEARBY TOWNS AND ROADS AND GIVE DISTANCE FROM WELL TO NEAREST ROAD JUNCTION

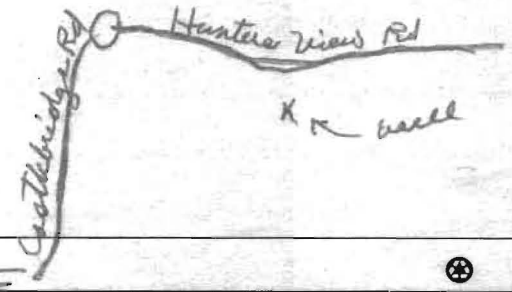

**HOWARD COUNTY HEALTH DEPARTMENT
BUREAU OF ENVIRONMENTAL HEALTH
WATER AND SEWERAGE PROGRAM
TEL: (410)313-2640 FAX: (410)313-2648**

Information Form for the Installation of the Well Pump, Pitless Adapter, and Supply Piping

NOTE: The installer is responsible for requesting an inspection prior to 9 am on the day of the desired inspection. No work is to be covered until approved by the Health Department. All installations must comply with the National Standard Plumbing Code (NSPC, as amended locally) and COMAR 26.04.04 (MD Well Construction Regulations). Submission of a complete form is required prior to Use and Occupancy approval.

Company Name: NATIONAL WATER SVC Telephone #: 301-854-1333
Address: P.O. BOX 138
ASHITON MD 20861

(Must circle one) Licensed Plumber Licensed Well Driller **Licensed Well Pump Installer**
License # and name of individual responsible for the field installation:
Name (Print): DAVID RYCKE License# PI 0145

*A licensed individual must perform the actual installation. Apprentices must be under the direct supervision of a licensed journeyman or master plumber, pump installer or well driller. Licenses may be subjected to field verification.

Name of Property Owner: WINCHESTER HOMES Telephone #: 301-803-4174
Subdivision: RIVERWOOD Lot #: 49 Well Tag #: HO-95-0694
Site Address: 11039 HUNTER VIEW CT
ELICOTT CITY, MD

| | | |
|--|-----------------------------|--|
| Submersible Pump Data | Pitless Adapter | Well Cap and Electric Conduit |
| Make: <u>Grundfos</u> | Make: <u>Campbell</u> | Two piece watertight cap: <input checked="" type="checkbox"/> |
| Model #: <u>1556ED7-182</u> | Model#: <u>PA 800</u> | Screened, vented well cap: <input checked="" type="checkbox"/> |
| Pump Capacity <u>15</u> GPM | Depth: <u>48"</u> (36" min) | Cap secured to casing: <input checked="" type="checkbox"/> |
| Well Yield: <u>20</u> GPM | NSF approved: <u>YES</u> | Conduit min 18" B.G.: <input checked="" type="checkbox"/> |
| Depth of well encountered at time of pump installation: _____ (feet) | | Conduit secured to well cap: <input checked="" type="checkbox"/> |

If pump capacity exceeds well yield, a low water cut off switch is required by NSPC 1990 Section 17.8.4
Torque arrestors or Cable guards are required - Must circle one CPS
Safety rope, if used, attached to inside of well casing with eye bolt N/A

| | |
|---|---|
| Piping to house | House Connection |
| Type: <u>POLY</u> | PVC sleeved to undisturbed soil at wall penetration: <u>YES</u> |
| PSI: <u>160</u> (160 psi min) | Approximate length of sleeve: <u>5</u> |
| Depth of supply line: <u>4'</u> (36" min) | Sleeve caulked and sealed properly: <u>YES</u> |

The water supply line is required to be at least ten feet from the septic tank, pump chamber, sewage piping, distribution box, drainfields, and sewage reserve area. If this cannot be accomplished, contact this office for approval prior to installation.

Signature of company representative responsible for installation _____ date 6-20-11

For Health Department Use Only - Not to be completed by Installer

Date Insp. Requested: _____ Date Insp. Approved: _____

Inspection Data: Pitless adapter and water supply line at least 36" below grade _____
Two piece cap installed and attached to casing securely _____
Elec. conduit extends at least 18" below grade/attached to cap properly _____
Safety rope installed inside of well casing _____
Correct well tag attached properly and casing 8" above finished grade _____
Water supply line sleeved adequately at house connection _____
Adequate grout observed below pitless adapter _____

**HOWARD COUNTY HEALTH DEPARTMENT
BUREAU OF ENVIRONMENTAL HEALTH
WATER AND SEWERAGE PROGRAM
TEL: (410)313-2640 FAX: (410)313-2648**

Information Form for the Installation of the Well Pump, Pitless Adapter, and Supply Piping

NOTE: The installer is responsible for requesting an inspection prior to 9 am on the day of the desired inspection. No work is to be covered until approved by the Health Department. All installations must comply with the National Standard Plumbing Code (NSPC, as amended locally) and COMAR 26.04.04 (MD Well Construction Regulations). Submission of a complete form is required prior to Use and Occupancy approval.

Company Name: _____ Telephone #: _____
Address: _____

(Must circle one) Licensed Plumber Licensed Well Driller Licensed Well Pump Installer
License # and name of individual responsible for the field installation:

Name (Print): _____ License# _____

***A licensed individual must perform the actual installation. Apprentices must be under the direct supervision of a licensed journeyman or master plumber, pump installer or well driller. Licenses may be subjected to field verification.**

Name of Property Owner: _____ Telephone #: _____
Subdivision: _____ Lot #: 49 Well Tag #: HO-95-0694
Site Address: 11039 Hunters View Rd

| | | |
|--|-------------------------------|---|
| <u>Submersible Pump Data</u> | <u>Pitless Adapter</u> | <u>Well Cap and Electric Conduit</u> |
| Make: _____ | Make: _____ | Two piece watertight cap: _____ |
| Model #: _____ | Model#: _____ | Screened, vented well cap: _____ |
| Pump Capacity _____ GPM | Depth: _____ (36" min) | Cap secured to casing: _____ |
| Well Yield: _____ GPM | NSF approved: _____ | Conduit min 18" B.G.: _____ |
| Depth of well encountered at time of pump installation: _____ (feet) | | Conduit secured to well cap: _____ |

If pump capacity exceeds well yield, a low water cut off switch is required by NSPC 1990 Section 17.8.4
Torque arrestors or Cable guards are required – Must circle one
Safety rope, if used, attached to inside of well casing with eye bolt _____

| | |
|---------------------------------------|--|
| <u>Piping to house</u> | <u>House Connection</u> |
| Type: _____ | PVC sleeved to undisturbed soil at wall penetration: _____ |
| PSI: _____ (160 psi min) | Approximate length of sleeve: _____ |
| Depth of supply line: _____ (36" min) | Sleeve caulked and sealed properly: _____ |

The water supply line is required to be at least ten feet from the septic tank, pump chamber, sewage piping, distribution box, drainfields, and sewage reserve area. If this cannot be accomplished, contact this office for approval prior to installation.

Signature of company representative responsible for installation _____ date _____

For Health Department Use Only – Not to be completed by Installer

Date Insp. Requested: _____ Date Insp. Approved: 4/27/2011 (BB)

Inspection Data: Pitless adapter and water supply line at least 36" below grade ✓
Two piece cap installed and attached to casing securely ✓
Elec. conduit extends at least 18" below grade/attached to cap properly ✓
Safety rope installed inside of well casing ✓
Correct well tag attached properly and casing 8" above finished grade ✓
Water supply line sleeved adequately at house connection Under Footer
Adequate grout observed below pitless adapter ✓

FORH ELECTION DISTRICT
HOWARD COUNTY, MARYLAND
SCALE: 1" = 50' DATE: 1/24/07

8480 BALTIMORE NATIONAL PIKE • SUITE 418 • ELLICOTT CITY, MD 21043
PHONE 410-465-6105 FAX 410-465-6644
P:\1132 Homewood\8480-7071\0251.dwg P:\1132 Homewood\8480-7071\0251.dwg
mc_kyocera Mita KM-2530 KX.pcs

BENCHMARK
ENGINEERS • LAND SURVEYORS • PLANNERS

RIVERWOOD, PHASE 2
LOT 49

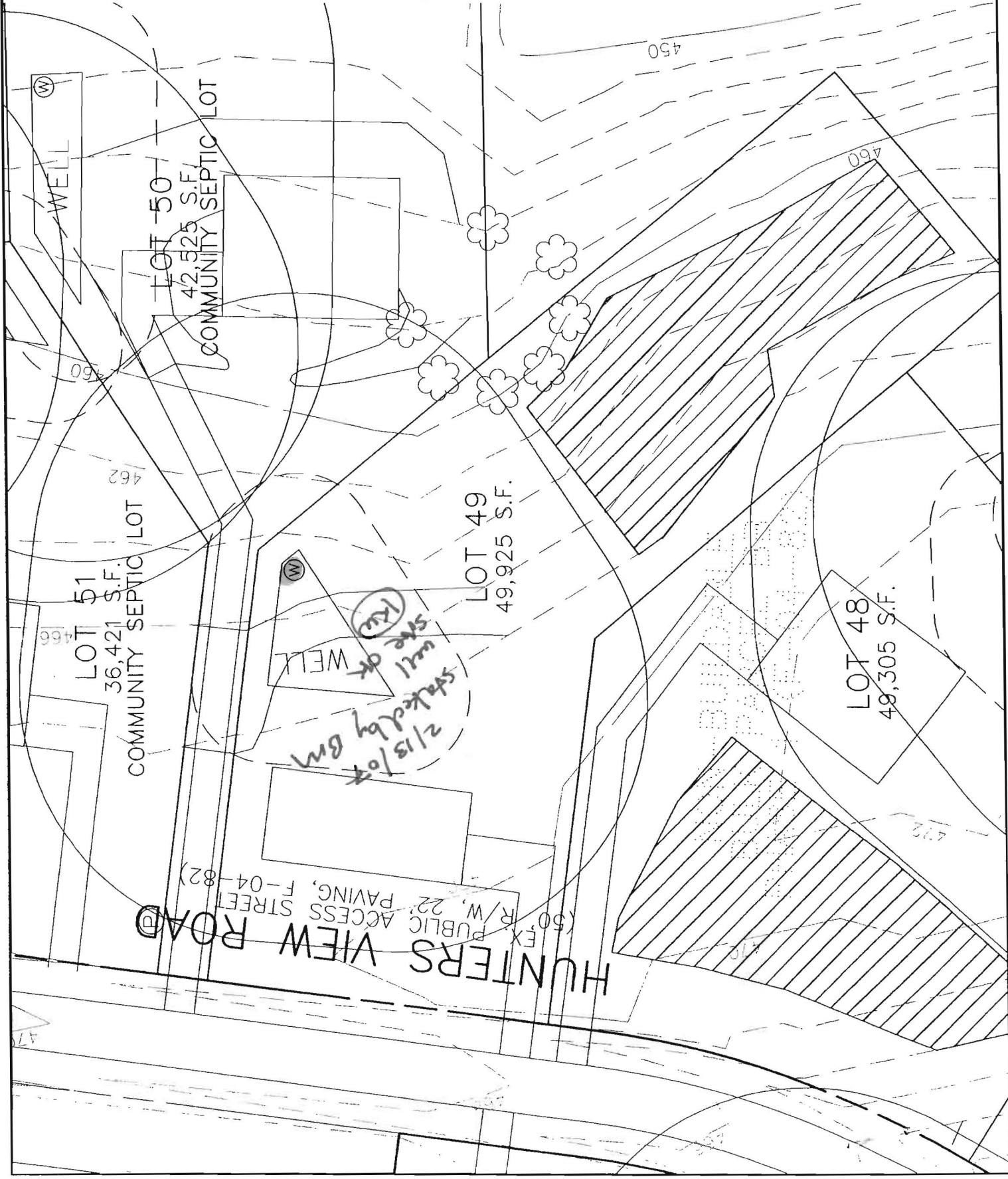

47

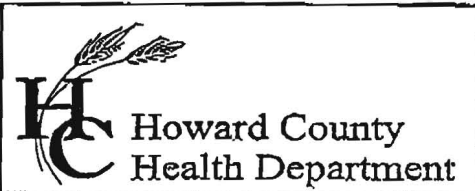

7178 Columbia Gateway Drive, Columbia, MD 21046
 (410) 313-2640 Fax (410) 313-2648
 TDD (410) 313-2323 Toll Free 1-866-313-6300
 website: www.hchealth.org

Penny E. Borenstein, M.D., M.P.H., Health Officer

TO ALL INTERESTED PARTIES

When submitting a well permit application for a proposed well for new construction, please indicate one of the following:

Well Site Location:

Riverwood Phase II 43-77 Castlebridge Rd, Hunters View Road
 Subdivision/Property Name Lot# Road Name
OPEN RUN ROAD & Whitford Way

The well site has been staked by Benchmark Eng,
 (professional land surveyor or company employing professional land surveyors)
 on _____ (date) and does not require a site inspection.

all lots will be staked by 12/29/06

The well driller, builder or property owner will call the Health Department to schedule a time to meet in the field to verify the proposed well site location.

This sheet, along with two copies of an acceptable well site plan, must be attached to the green well permit application.

Revised 3/11/05

Contact is:
 Esterday's
 301-829-1440

2006 DE 18 PM 2:32



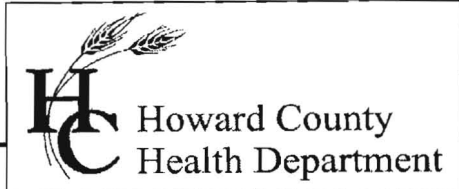

Bureau of Environmental Health
7178 Gateway Drive Columbia, MD 21046
(410) 313-2640 Fax (410) 313-2648
TDD (410) 313-2323 Toll Free 1-866-313-6300
Website: www.hchealth.org

Peter Beilenson, M.D., M.P.H., Health Officer

July 01, 2011

Homeowner
11039 Hunters View Road
Ellicott City, MD 21042

RE: Riverwood, Lot 49
11039 Hunters View Road
BP #: B11000617
Well Tag: HO-95-0694

Dear Sir:

This is to advise you that the septic system for the above referenced property has been installed and inspected. **Final approval of the septic system was granted on 06/14/2011. Final approval of the well line connection to the dwelling was approved on 04/27/2011.**

The water sample results indicate that the water samples submitted for testing were free of coliform and fecal coliform bacteria at the time of sampling and are bacteriologically safe for drinking. The water sample results were found to be in compliance with COMAR water quality standards.

Gross Alpha and Beta samples were also collected on 07/02/2007. Results showed a post-treated Gross Alpha level of **1.1 +- 1.2 pCi/L** and **Gross Beta** level of **3.0 +- 2.2 pCi/L**. The **Gross Alpha** was below the maximum contaminant level (MCL) of 15 pCi/L, while the Gross Beta was below the MCL of 50pCi/L. Future well water supply appears safe for all uses

Enclosed with this certificate, is a copy of the septic permit and the as-built along with important information regarding the use and maintenance of your septic system. Please read through carefully and thoroughly. Any questions regarding your well and/or septic, please call this office for guidance 410-313-1771.

INTERIM CERTIFICATE OF POTABILITY

This certifies that the initial sampling requirements of COMAR 26.04.04 "Well Regulations" have been met for the water supply system installed under well permit #HO-95-0694. Although the submitted sample results are in compliance with COMAR standards, the Health Department does not guarantee water supplies. Based upon satisfactory investigation and evaluation, the Howard County Health Department as authorized by the Maryland Department of the Environment accepts this well system as required by COMAR 26.04.04.

This certificate may become final upon completion of the second bacteriological test, which is to be taken by the county health department within six months of receipt of this letter. **Please contact (410) 313-1773 to schedule a final water sample appointment. Currently, there is no charge for this final sampling.**

Date of Water Samples: 06/29/2011
Date of Radium Samples: 07/02/2007
Date of Well Completion: 07/02/2007

Approving Authority,

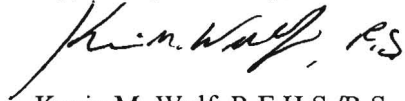

Kevin M. Wolf, R.E.H.S./R.S.
Environmental Sanitarian
Well & Septic Program

cc: Building Inspector's Office
Community Hygiene Program
File

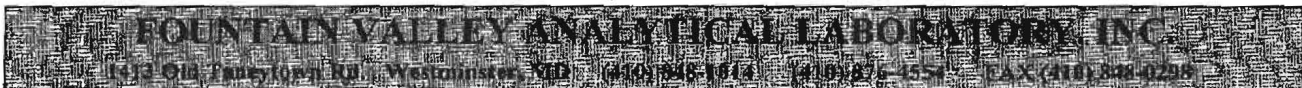

REPORT OF ANALYSIS

| | | | |
|-----------------------|--------------------------|---------------|--------------------------|
| Laboratory ID #: | 80177 | Account #: | 3123 |
| Reference: | Riverwood Lot 49 | Company: | National Water Servicing |
| Location: | 11039 Hunter's View Road | Requested By: | Dave Rycke |
| | Ellicott City, MD 21042 | Source: | Well Water |
| Date/ Time Collected: | 6/29/2011 1430 | Site: | Pressure Tank |
| Date/Time Rec'd: | 6/29/2011 1600 | Treatment: | None |
| Chlorine ppm: | Free: ND Total: ND | pH: | 6.3 |
| Collected By: | K. Eichstedt 2870KE | Well #: | HO-95-0694 |

| PARAMETER | RESULTS | UNITS | REFERENCE | METHOD | DATE/TIME/ANALYST |
|--------------------------------|---------|-------------|-----------|--------------------|------------------------|
| Bacteria, Coliform, Total, MPN | <1.0 | MPN/ 100 ml | <1.0 | SM18 9223 | 6/30/2011 / 1015 / CCH |
| Bacteria, E. coli, MPN | <1.0 | MPN/ 100 ml | <1.0 | SM18 9223 | 6/30/2011 / 1015 / CCH |
| Nitrate | 7.30 | mg/L | 10 | 601 | 6/29/2011 / 1600 / CCH |
| Turbidity | 5.51 | NTU | <10 | SM18 2130B | 6/29/2011 / 1610 / KME |
| Sand | NS | mg/L | 5 | Visual/Gravimetric | 6/29/2011 / 1615 / KME |

NOTES

- 1 mg/L = milligrams per liter (also, parts per million)
- 2 MPN/ 100 ml = Most Probable Number [of viable bacteria] per 100 ml of sample.
- 3 NS = None Seen (NS indicates less than 5 mg/L)
- 4 NTU = Nephelometric Turbidity Units
- 5 Results less than or within the reference range are considered satisfactory and within potable water limits at the time of sampling.
- 6 ND:None Detected
- 7 Visual well check: Sealed, vented cap
- 8 pH and Chlorine level tested on site

Reason for Test : Use & Occupancy
 Building Permit #: B-11000617

Date Reported: 6/30/2011

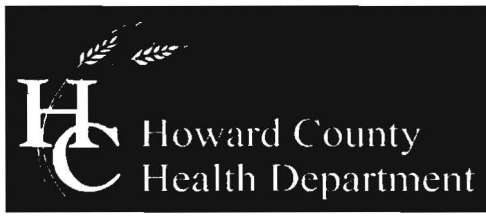

Bureau of Environmental Health
7178 Columbia Gateway Drive, Columbia, MD 21046-2147
(410) 313-2640 Fax (410) 313-2648
TDD (410) 313-2323 Toll Free 1-866-313-6300
website: www.hchealth.org

Peter L. Beilenson, M.D., M.P.H., Health Officer

November 7, 2007

Winchester of Howard County
6905 Rockledge Drive
Suite 800
Bethesda, Maryland 20817

RE: Riverwood II Lot 49
Well Tag: HO - 95 - 0694

To Whom It May Concern:

A sample was collected from a yield test on July 2, 2007 and submitted to GPL Laboratories to assess the possible presence of **Gross Alpha** and **Gross Beta** in the future well water supply. **Gross Alpha** and **Gross Beta** measure the total alpha and beta particle activity in a water supply. These naturally occurring radioactive nuclides have been demonstrated to be present in a certain type of geologic formation known as the Baltimore Gneiss which exists in your area of development within the County.

Results from this screening revealed a **Gross Alpha** of 1.1 ± 1.2 picocuries/liter (pCi/L); while the **Gross Beta** level was 3.0 ± 2.2 pCi/L. The **Gross Alpha** result was below its **maximum contaminant level (MCL)** of 15 pCi/L, while the **Gross Beta** level was below its targeted value of 50 pCi/L (roughly equivalent to the **annual dose rate of 4 millirems/year**).

At the time of testing and with respect to these parameters, the future well water supply appears safe for all uses. No additional testing for **these parameters** will be required to secure the future Use & Occupancy. However, other standard testing will still be necessary.

A copy of the test results is enclosed for your information. Please call our office at 410-313-1773 if you have any further questions.

Sincerely,

Bert Nixon, Director
Bureau of Environmental Health

cc: Eric Dougherty, MDE Water Mgmt., Groundwater
✓ Well & Septic property file

Send Report To:

Bert Nixon

State of Maryland
DHMH - Laboratories Administration
Division of Environmental Chemistry
RADIATION LABORATORY

201 W. Preston Street, Baltimore, Maryland 21201

John M. DeBoy, Dr. P.H., Director

LABORATORY ANALYSIS REQUEST

Sample Bottle No. A: HO-95-0694 No. B: _____ Field Blank Bottle No. A: _____ No. B: _____

Plant/Site Name: Riverwood 2 Lot 49 County: Howard

Sample Source: Hunter's View Rd. Location: HO-95-0694
(well no., lab sink, sample tap, etc.)

County: 1 3 Plant No.

CHECK (one per box)

Drinking Water
Landfill
Stream
Other

Community
Non-community
Private
Other

Source (raw water)
Distribution (treated)
MCL

Emergency
Routine
Recheck
Special

Collector: K. Wolf

Telephone No: 410-313-2645

Date Collected: 7/2/07

Time Collected: 10:15 a.m. _____ p.m.

Nitric Acid Preserved: Yes No

Iced: Yes No

Submitters Code: Federal Project: Field Data: _____

Remarks: Sample collected during Yield test pH Chlorine

| ✓ | Test | EPA Code | Laboratory No. | Results (pCi/L) | Date Reported |
|---|-----------------------|----------|-------------------|------------------|----------------|
| ✓ | Gross Alpha | 4000 | <u>707013-007</u> | <u>1.1 ± 1.2</u> | <u>7/10/07</u> |
| ✓ | Gross Beta | 4100 | | <u>3.0 ± 2.2</u> | |
| | Radon-222 Bottle A | 4004 | | | |
| | Radon-222 Bottle B | 4004 | | | |
| | Field Blank A | 4004 | | | |
| | Field Blank B | 4004 | | | |
| | Tritium | | | | |
| | Ra - 226 | 4020 | | | |
| | Ra - 228 | 4030 | | | |
| | Total Uranium | 4006 | | | |
| | | | | | |
| | | | | | |

Date Received: _____ / _____ / _____

Supervisor: _____