

LAYOUT 6/30/10 AM INSP 4 _____
INSP 2 6/30/10 INSP 5 _____
INSP 3 _____ INSP 6 _____

ISSUE DATE: 6/2/2010

PERMIT

P 533270

APPROVAL DATE: 6/30/10

A _____

Tax ID # 05411505

ON-SITE SEWAGE DISPOSAL SYSTEM TANK REPLACEMENT HOWARD COUNTY HEALTH DEPARTMENT BUREAU OF ENVIRONMENTAL HEALTH

Fogles Septic Clean Inc. IS PERMITTED TO INSTALL ALTER

ADDRESS: 580 Obrecht Road PHONE NUMBER: 410-795-5670

SUBDIVISION: Warfield Brothers LOT NUMBER: 1

ADDRESS: 14373 Howard Road PROPERTY OWNER: Sang Lee

SEPTIC TANK CAPACITY (GALLONS): 2250 OUTLET BAFFLE FILTER REQUIRED

PUMP CHAMBER CAPACITY (GALLONS): _____ COMPARTMENTED TANK REQUIRED

NUMBER OF BEDROOMS: 8 APPLICATION RATE: _____

SQUARE FOOTAGE OF HOUSE: 6176

LINEAR FEET OF TRENCH REQUIRED: NA PB

LOCATION: Install 1,000 gallon septic tank between existing 1500 gallon tank and distribution box. Maintain gravity flow. Septic contractor proposed to install 1000 gallon tank.

NOTES:	Do not order the septic tank until after layout inspection and Sanitarian approval. Layout inspection required prior to tank installation. Original septic tank must be properly abandoned before new tank installation. A written variance request is required for tanks deeper than 3 feet. A traffic bearing lid is required for tanks deeper than 4 feet.
--------	--

PLANS APPROVED: Robert Bricker DATE: 5/27/10

- NOTE: PERMIT VOID AFTER 2 YEARS
- NOTE: CONTRACTOR RESPONSIBLE FOR SCHEDULING A PRE-CONSTRUCTION INSPECTION FOR ALL INSTALLATIONS
- NOTE: WATERTIGHT SEPTIC TANKS REQUIRED
- NOTE: ALL PARTS OF SEPTIC SYSTEM SHALL BE 100 FEET FROM ANY WATER WELL
- NOTE: MANHOLE RISERS REQUIRED ON ALL SEPTIC TANKS AND PUMP CHAMBERS

NEITHER THE HOWARD COUNTY COUNCIL OR THE HEALTH DEPARTMENT IS RESPONSIBLE FOR THE SUCCESSFUL OPERATION OF ANY SYSTEM PERMITTEE RESPONSIBLE FOR OBTAINING FINAL APPROVAL ON THIS PERMIT CALL 410-313-1771 FOR INSPECTION OF SEPTIC SYSTEM

NOT TO SCALE

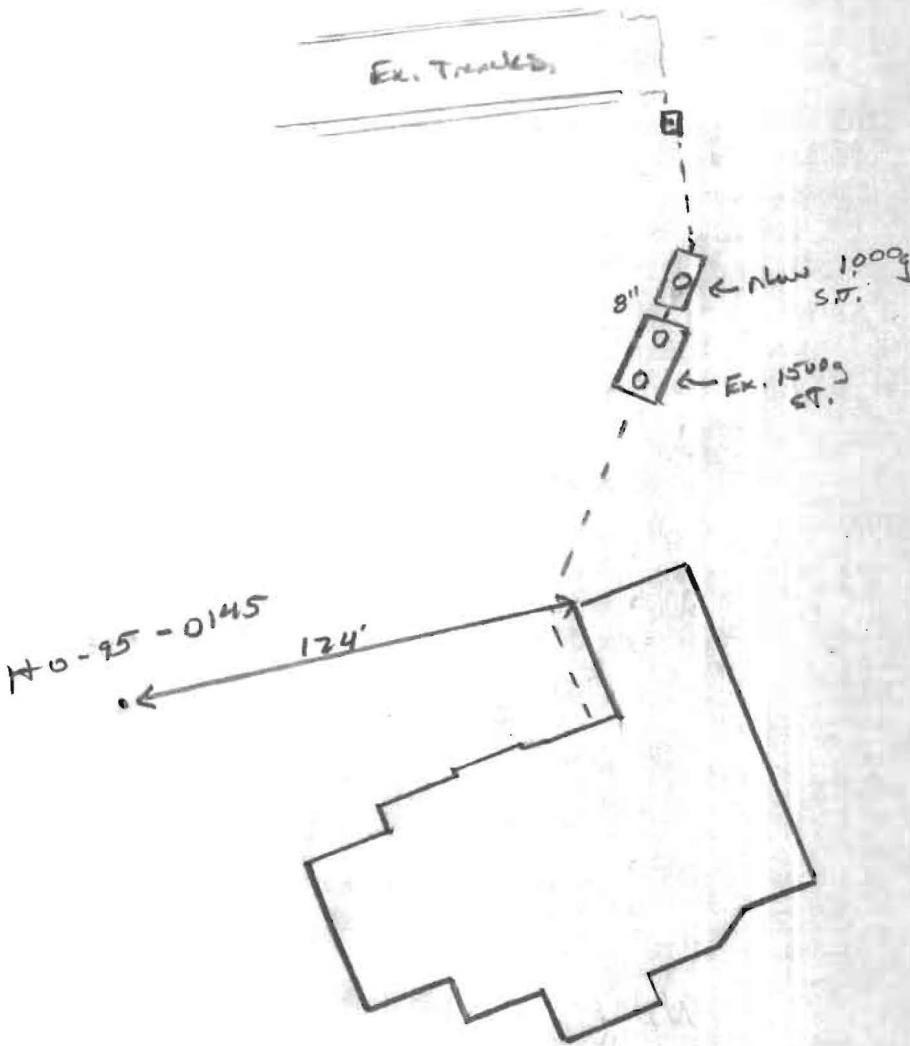

TRENCH/DRAINFIELD DATA

WIDTH	INLET	BOTTOM
NUMBER OF TRENCHES		
TOTAL LENGTH		
ABSORPTION AREA		
DISTRIBUTION BOX LEVEL		
DISTRIBUTION BOX BAFFLE		
DISTRIBUTION BOX PORT <u>Yes</u>		

SEPTIC TANK DATA

SEPTIC TANK I LEVEL	<u>See</u>
MANUFACTURER	<u>As-Built</u>
CAPACITY	<u>1500</u> GAL <u>6/27/10</u>
SEAM LOC	
TANK LID DEPTH	
BAFFLES	
BAFFLE FILTER	
MANHOLE LOC	
6" PORT LOC	
WATERTIGHT TEST	
SLOTTED	
PUMP/SEPTIC TANK LEVEL	<u>Yes</u>
MANUFACTURER	<u>Babylux</u>
CAPACITY	<u>1000</u> GAL
SEAM LOC	<u>Top</u>
TANK LID DEPTH	<u>2'</u>
BAFFLES	<u>Front/Rear</u>
BAFFLE FILTER	
MANHOLE LOC	<u>Center</u>
6" PORT LOC	<u>None</u>
WATERTIGHT TEST	
SLOTTED	<u>no</u>

PRE-CONSTRUCTION

6/30/10 (pm) Install
 new 1000g in series
 directly behind ex.
 1500g sts. (pm)

INSTALLATION:

6/30/10 (pm) Contractor set new 1000g S.T. in series
 behind Existing 1500g S.T. Plumbed back into ex. plumbing
 w/ coupling. Added a "ported" lid to Distribution box
 SR to cover all work. (pm)

FINAL INSPECTOR

K. Way

DATE OF APPROVAL

6/30/10

SITE INSPECTION SHEET

OWNER: Sang U & MiH Lee PHONE #: _____
ADDRESS: 14373 Howard Rd, CONTRACTOR: _____
SUBDIVISION: _____ LOT: _____ WELL TAG #: _____
PROPOSAL: _____ COUNTY #: _____

LOCATION DIAGRAM

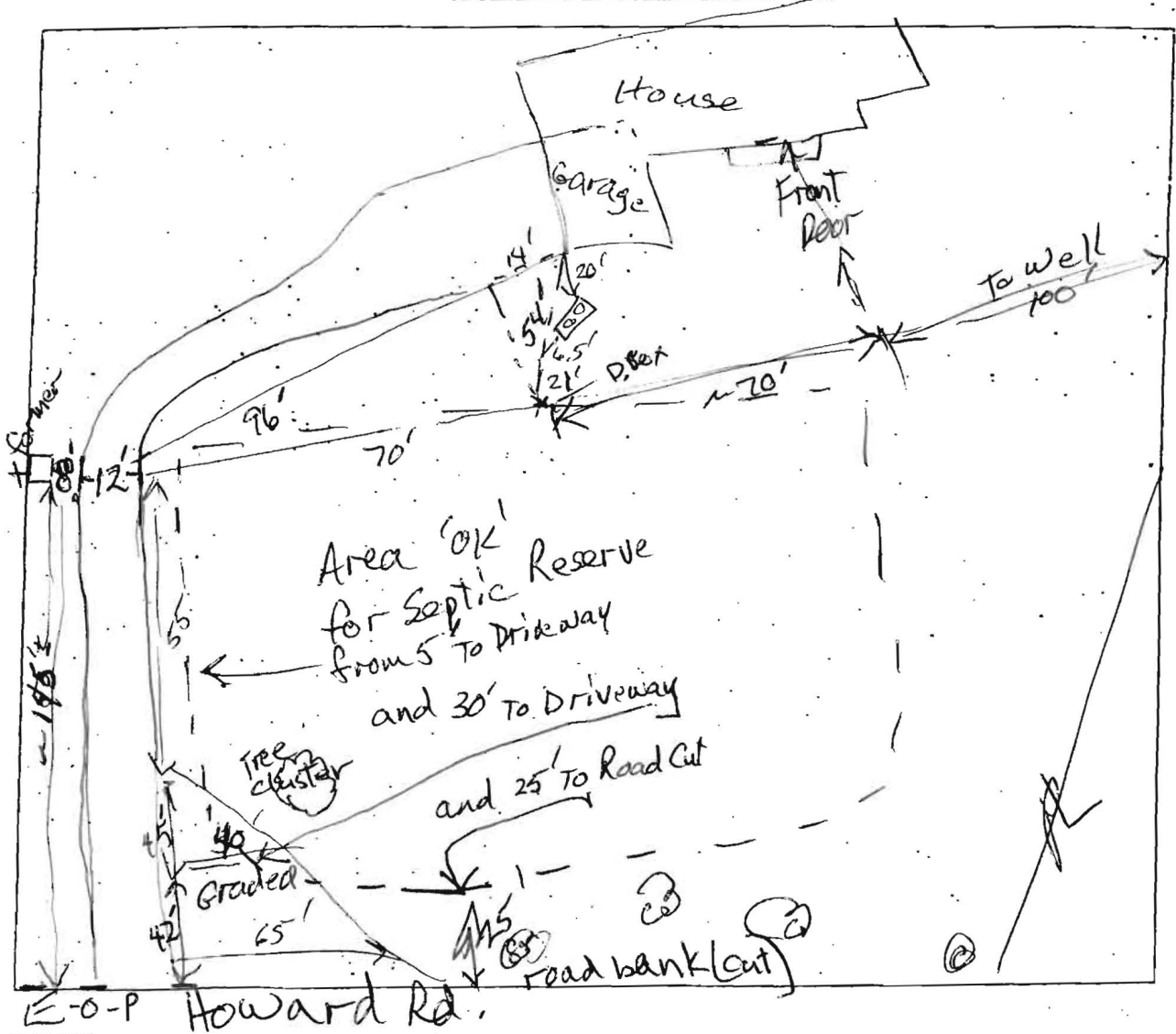

COMMENTS:

F. Buisson May 2010