

APPLICATION

PERCOLATION TESTING

A _____

P _____

HOWARD COUNTY HEALTH DEPARTMENT
BUREAU OF ENVIRONMENTAL HEALTH
3525-H ELLICOTT MILLS DRIVE/ELLICOTT CITY, MARYLAND 21043
TELEPHONE: 313-2640

DISTRICT _____

DATE _____

TO: THE COUNTY HEALTH OFFICER
ELLICOTT CITY, MARYLAND

I HEREBY APPLY FOR THE NECESSARY TEST PRIOR TO APPLICATION FOR PERMIT TO CONSTRUCT (OR RECONSTRUCT) A SEWAGE DISPOSAL SYSTEM.

PROPERTY OWNER KENNARD WARFIELD JR

ADDRESS 14663 TRIADELPHIA ROAD PHONE 410-442-2337

AGENT OR PROSPECTIVE BUYER LAND DESIGN & DEVELOPMENT

ADDRESS 8000 MAIN STREET ELLICOTT CITY PHONE 410-480-9105

PROPERTY LOCATION:
SUBDIVISION THE WARFIELDS II LOT NO. 69

ROAD AND DESCRIPTION SOUTH SIDE OF TRIADELPHIA ROAD AT THE INTERSECTION OF TRIADELPHIA ROAD AND HOWARD ROAD

TAX MAP 21 PARCEL # _____

SIZE OF LOT ONE ACRE TYPE BLDG. SINGLE FAMILY DWELLING
(SINGLE FAMILY DWELLING OR COMMERCIAL)

THE SYSTEM INSTALLED UNDER THIS APPLICATION IS ACCEPTABLE ONLY UNTIL PUBLIC FACILITIES BECOME AVAILABLE. I FULLY UNDERSTAND THE FEE CONNECTED WITH THE FILING OF THIS PERC TEST APPLICATION IS NON-REFUNDABLE UNDER ANY CIRCUMSTANCES. I ALSO AGREE TO COMPLY WITH ALL M.O.S.H.A. REQUIREMENTS IN TESTING THIS LOT.

DONALD R. REUMER
(SIGNATURE OF APPLICANT)

APPROVED BY _____ FOR _____ DATE _____

DISAPPROVED BY _____ FOR _____ DATE _____

HOLD PENDING FURTHER TESTS _____

REASONS FOR REJECTION OR HOLDING _____

PERCOLATION TEST PLAT/PRELIMINARY PLAT - TITLE OR I.D. # _____ DATE _____

SITE DEVELOPMENT PLAN/FINAL PLAT - TITLE OR I.D. # _____ DATE _____

THIS IS NOT A PERMIT

COUNTY #

SOIL PROFILE

SOIL PROFILE

0' 7570/6224
 dk orange brn
 hvy lm
 1/2
 5
 14. brn
 tan
 beige
 sa lm
 10-20%
 frags

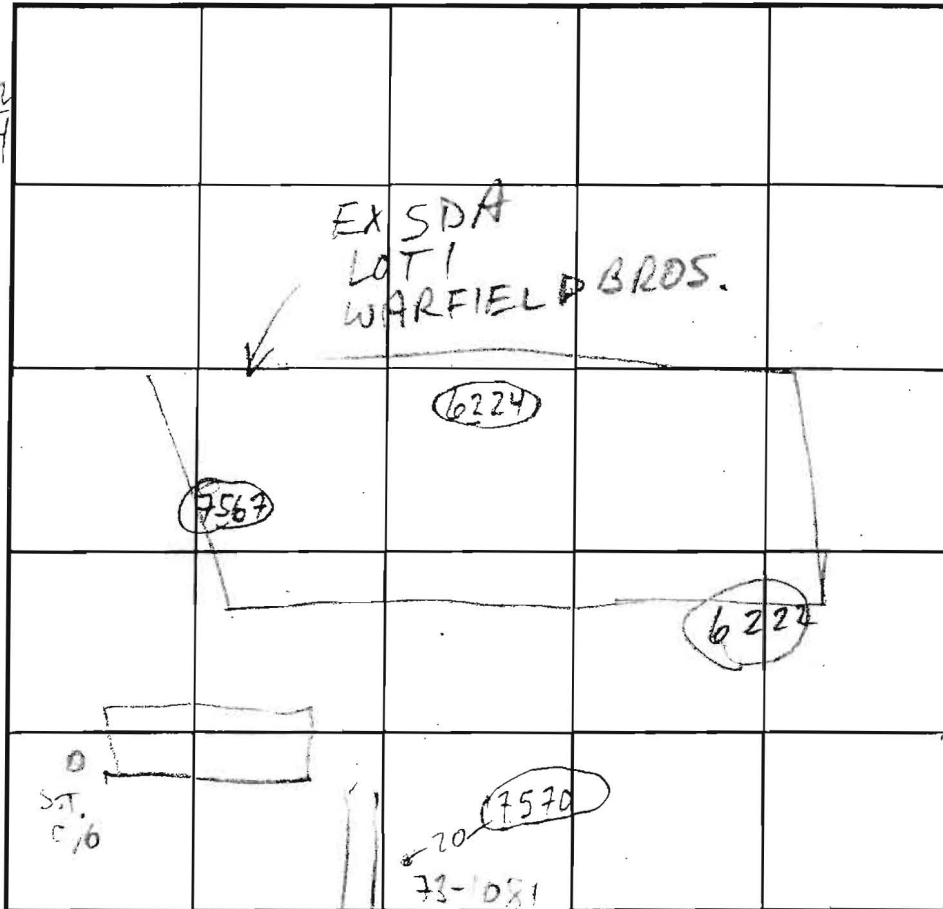

0'

7567

orange
 H. brn
 hvy lm

INDICATE NORTH - NAME ADJOINING ROADWAY AS BASE LINE. HOWARD RD

6
 tan beige
 sa lm
 10-15%
 frags

DATE	TEST NO.	DEPTH	PRE-WET		TEST - 1" DROP		TIME
			START	STOP	START	STOP	
1/16/03	7570 M	8 1/2' 19 1/2"	11:27	11:38	11:28	11:50	2
	6222 M	7' 9" 13	11:30	11:32	11:32	11:37	5
	6224 M	7' 1/2" 13	11:52	11:55	11:55	12:01	6
	7567 M	8' 3" 14	12:58	1:00	1:00	1:05	5

REMARKS 7570 + 7567 NOT PER PLAN

TYPE OF SOIL _____
 TESTED BY M. Rifkin ALSO PRESENT Mike L. crew

TRENCH DESIGN DATA: AVERAGE PERCOLATION TIME _____ TRENCH WIDTH _____

INLET DEPTH _____ MAXIMUM BOTTOM DEPTH _____ SQ. FT./BEDROOM _____

14

APPLICATION

PERCOLATION TESTING

A 41576

P _____

HOWARD COUNTY HEALTH DEPARTMENT
BUREAU OF ENVIRONMENTAL HEALTH
P.O. BOX 476 ELLICOTT CITY, MARYLAND 21043
TELEPHONE 461-9933

DISTRICT 5

DATE _____

TO: THE COUNTY HEALTH OFFICER
ELLICOTT CITY, MARYLAND

I, HEREBY, APPLY FOR THE NECESSARY TEST IN ORDER TO CONSTRUCT (OR RECONSTRUCT) A SEWAGE DISPOSAL SYSTEM.

PROPERTY OWNER K&D Stables c/o Howard Co. Land Services

ADDRESS 8307 Main Street PHONE 465-5855

PROSPECTIVE BUYER N/A

ADDRESS _____ PHONE _____

PROPERTY LOCATION:

SUBDIVISION _____ LOT NO (1) Parcel B

ROAD AND DESCRIPTION Howard Rd at 14305 Howard Rd (Beroy Cooper)

TAX MAP 21 PARCEL # 6B 217

SIZE OF LOT 3 acres TYPE BLDG SFD
(SINGLE FAMILY DWELLING OR COMMERCIAL)

THE SYSTEM INSTALLED UNDER THIS APPLICATION IS ACCEPTABLE ONLY UNTIL PUBLIC FACILITIES BECOME AVAILABLE. I FULLY UNDERSTAND THE FEE CONNECTED WITH THE FILING OF THIS PERC TEST APPLICATION IS NON-REFUNDABLE UNDER ANY CIRCUMSTANCES. I ALSO AGREE TO COMPLY WITH ALL M.O.S.H.A. REQUIREMENTS IN TESTING THIS LOT.

(SIGNATURE OF APPLICANT)

APPROVED BY _____ FOR _____ DATE _____

REJECTED BY _____ FOR _____ DATE _____

HOLD PENDING FURTHER TESTS _____ DATE _____

REASONS FOR REJECTION OR HOLDING 5-31-08 For perc hole locations and subdivision plat approval SEN.

HD-216

THIS IS NOT A PERMIT

Copy of Warfield Brothers
 Subdivision Perc Cert Plan signed [Signature]

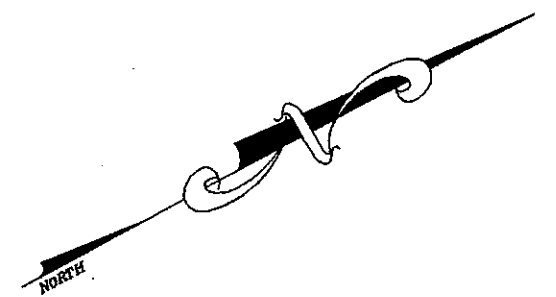

THE EXISTING WELLS ON LOT 1 MUST BE
 SEALED AT THE SAME TIME THE NEW WELLS
 FOR LOTS 1-4 ARE DRILLED.

THE EXISTING SEPTIC SYSTEM ON LOT 1 MUST
 BE PROPERLY ABANDONED PER HEALTH DEPARTMENT
 REQUIREMENTS DOCUMENTATION OF THIS IS NEEDED.

HOWARD
 50'

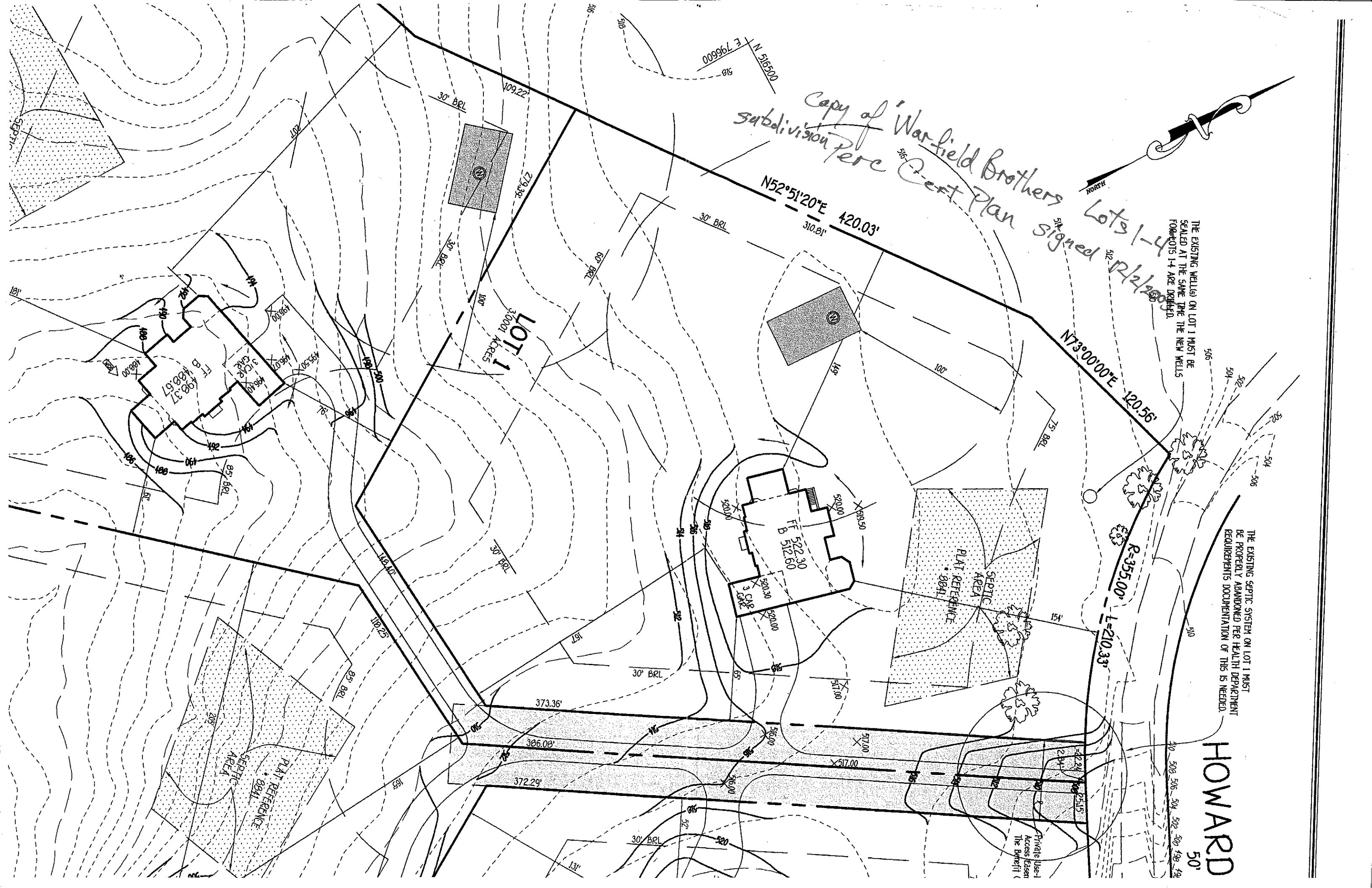

LOT 1
 3.0001 ACRES

FF 522.30
 B 512.60
 3 CAGE

SEPTIC AREA
 PLAT REFERENCE
 8841

SEPTIC AREA
 PLAT REFERENCE
 8841

Private Use-1
 Access Easement
 The Benefit

NOTES

1. ALL EXISTING WELLS ON THE SUBJECT PROPERTY AND WITHIN 100 FEET OF SUBJECT PROPERTY BOUNDARIES ARE REPRESENTED TO THE BEST OF MY KNOWLEDGE AND BELIEF.
2. TOPOGRAPHY ON THIS PLAT IS AS PRESENTED ON GP 06-56 (FISHER COLLINS AND CARTER, DECEMBER 2005) AND IS VERIFIED TO ACCURATELY REPRESENT THE RELATIVE ELEVATION CHANGES ON AND NEAR THE SUBJECT PROPERTY.
3. THE LOT SHOWN HEREON COMPLIES WITH THE MINIMUM OWNERSHIP WIDTH AND LOT AREA AS REQUIRED BY THE MARYLAND DEPARTMENT OF ENVIRONMENT.
4. ANY CHANGES TO A PRIVATE SEWAGE EASEMENT SHALL REQUIRE A REVISED PERCOLATION CERTIFICATION PLAN.

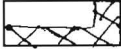

5. THIS AREA DESIGNATES A PRIVATE SEWAGE EASEMENT OF AT LEAST 10,000 SQ. FT. AS REQUIRED BY THE MARYLAND DEPARTMENT OF ENVIRONMENT FOR INDIVIDUAL SEWAGE DISPOSAL. IMPROVEMENTS OF ANY NATURE IN THIS EASEMENT ARE RESTRICTED. THIS EASEMENT SHALL BECOME NULL AND VOID UPON CONNECTION TO A PUBLIC SEWERAGE SYSTEM. THE COUNTY HEALTH OFFICER SHALL HAVE AUTHORITY TO GRANT ADJUSTMENTS TO THE PRIVATE SEWAGE EASEMENT. RECORDATION OF A REVISED SEWAGE EASEMENT SHALL NOT BE NECESSARY.
6. THE PURPOSE FOR THIS PERCOLATION CERTIFICATION PLAN IS TO ADJUST THE BOUNDARIES OF THE EXISTING SEPTIC RESERVE IN SUPPORT OF A BUILDING PERMIT APPLICATION FOR ADDING 3 BEDROOMS IN THE BASEMENT AREA.
7. FOR GREATER SEPTIC TANK CAPACITY, A SUPPLEMENTAL SEPTIC TANK WILL BE INSTALLED PER HEALTH DEPARTMENT REQUIREMENTS.

I CERTIFY THAT THE INFORMATION SHOWN HEREON IS BASED ON WORK PERFORMED IN MY PRESENCE OR BY MY DIRECTION, AND IS CORRECT TO THE BEST OF MY KNOWLEDGE AND BELIEF.

[Handwritten Signature] 5/19/10
 (SIGNATURE) (DATE)

**APPROVED FOR PRIVATE WATER AND PRIVATE SEWERAGE SYSTEMS
 HOWARD COUNTY HEALTH DEPARTMENT**

B. W. [Signature] 5/27/10
 (SIGNATURE) *KB* (DATE) *[Signature]*

PERCOLATION CERTIFICATION PLAN, "14373 HOWARD ROAD"

OWNER/DEVELOPER: SANG U. AND MI H. LEE
 14373 HOWARD ROAD
 DAYTON, MD 21036

LEGEND



SEPTIC RESERVE AREA ADDED, APPROX. 1700 SQ. FT.

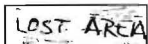

SEPTIC RESERVE AREA LOST (DUE TO DRIVEWAY CONSTRUCTION AND GRADING)
 APPROX. 1550 SQ.FT.



PERC TEST (MAY 31,1988)

