

# APPLICATION

PERCOLATION TESTING

RECEIVED  
10am 4/7/88

A 41569

P \_\_\_\_\_

HOWARD COUNTY HEALTH DEPARTMENT  
BUREAU OF ENVIRONMENTAL HEALTH  
P.O. BOX 476 ELLICOTT CITY, MARYLAND 21043  
TELEPHONE: 461-9933

6/3/88  
perc OK'd  
pending approved  
plat (B)

DISTRICT 5

DATE 4/6/88

TO: THE COUNTY HEALTH OFFICER  
ELLICOTT CITY, MARYLAND

I, HEREBY, APPLY FOR THE NECESSARY TEST IN ORDER TO CONSTRUCT (OR RECONSTRUCT) A SEWAGE DISPOSAL SYSTEM.

PROPERTY OWNER K+D Stables C/o Howard Co Land Services

ADDRESS 8307 Main St PHONE 465-5855

PROSPECTIVE BUYER N/A

ADDRESS \_\_\_\_\_ PHONE \_\_\_\_\_

PROPERTY LOCATION: K+D STABLES

SUBDIVISION \_\_\_\_\_ LOT NO. 2 PARCELA

ROAD AND DESCRIPTION Howard Rd south of Triadelphia Rd

TAX MAP 21 PARCEL # 68

SIZE OF LOT 3 acres TYPE BLDG. SFD  
(SINGLE FAMILY DWELLING OR COMMERCIAL)

THE SYSTEM INSTALLED UNDER THIS APPLICATION IS ACCEPTABLE ONLY UNTIL PUBLIC FACILITIES BECOME AVAILABLE. I FULLY UNDERSTAND THE FEE CONNECTED WITH THE FILING OF THIS PERC TEST APPLICATION IS NON-REFUNDABLE UNDER ANY CIRCUMSTANCES. I ALSO AGREE TO COMPLY WITH ALL M.O.S.H.A. REQUIREMENTS IN TESTING THIS LOT.

Myal Rein  
(SIGNATURE OF APPLICANT)

APPROVED BY C. Waller FOR TRENCHES DATE 3/23/90

REJECTED BY F 89-35 SUBJ FOR SIGNATURE 3/23/90 DATE \_\_\_\_\_

HOLD PENDING FURTHER TESTS \_\_\_\_\_ DATE \_\_\_\_\_

REASONS FOR REJECTION OR HOLDING 6-2-89 NEED ONE ADDITIONAL HOLE ON OTHER SIDE OF FENCE S/W  
6/3/88 for field located holes & SPD plat

# THIS IS NOT A PERMIT

A41569  
2-A

SOIL PROFILE

0'	A-3
3"	RED BK SILTY CLAY LOAM 10-15% FRAGS
2.5'	Yellow RED → Yell. BK Silty SAND LOAM 20-25% FRAGS Highly Micaceous
3'	
12'	

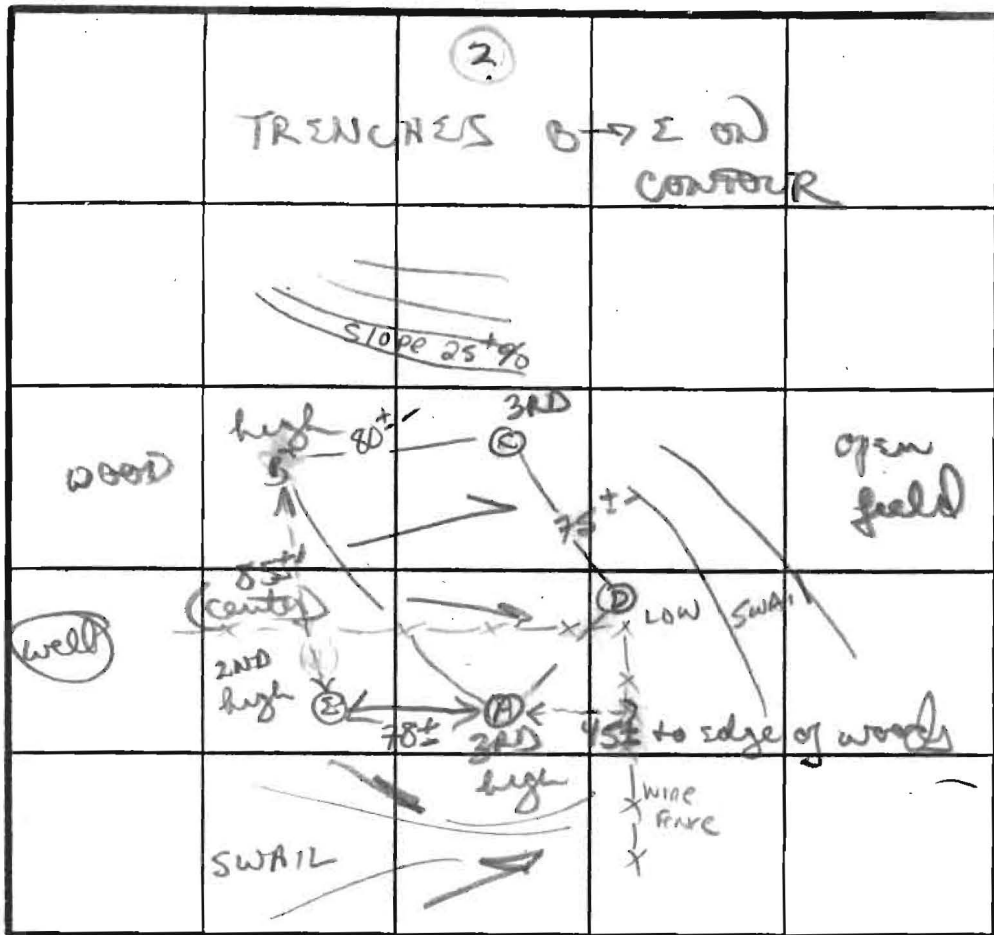

orange / tan  
silty loam  
clay 6-7'  
loose layered  
structured  
weathered  
frags 15-20%  
(med) 7 1/2"  
12 1/2 D  
PERC 5 MIN  
180 φ 1 BK  
INLET 3'  
BOTTOM 5'

INDICATE NORTH · NAME ADJOINING ROADWAY AS BASE LINE

Howard Rd.

DATE	TEST NO.	DEPTH	PRE-WET		TEST · 1' DROP		TIME	
			START	STOP	START	STOP		
6/2/88	B S	3.0'	1:45	1:46	1:46	1:49	3 MIN	
		6.5'	1:45	1:46	1:46	1:49	3 MIN	
	B-V	12"	HARD BOTTOM		UNIFORM below ~ 3.0'			
	C S	3"	1:47	1:49	1:49	1:55	6 MIN	
	C V	10"	HARD BOTTOM		UNIFORM below 2.5'			
	A S	4'	2:05	2:05	2:05	2:08	3 MIN	
	A V	12+D						
	D S	3.5'	1:52	1:55	1:55	2:01	6 MIN	
	D V	13"	UNIFORM SOIL below 3.5'					
6/3/88	2	VISUAL ONLY (ALSO TO IMPROVE CONTOURS ON UPPER PART OF PERC)						

REMARKS Hole location approx Plat sharp different / Shallow Syst. only

TYPE OF SOIL Manor Loam

TESTED BY S. Abel / B Nujan

ALSO PRESENT MARK R. O. KITZEMAN



LAND DEDICATED TO HOWARD COUNTY, MARYLAND FOR PURPOSE OF A PUBLIC ROAD = 0.4665 AC.

1	3.0000 ac.
2	3.2490 ac.
3	3.2428 ac.
4	3.0000 ac.

# HOWARD

50' R/W

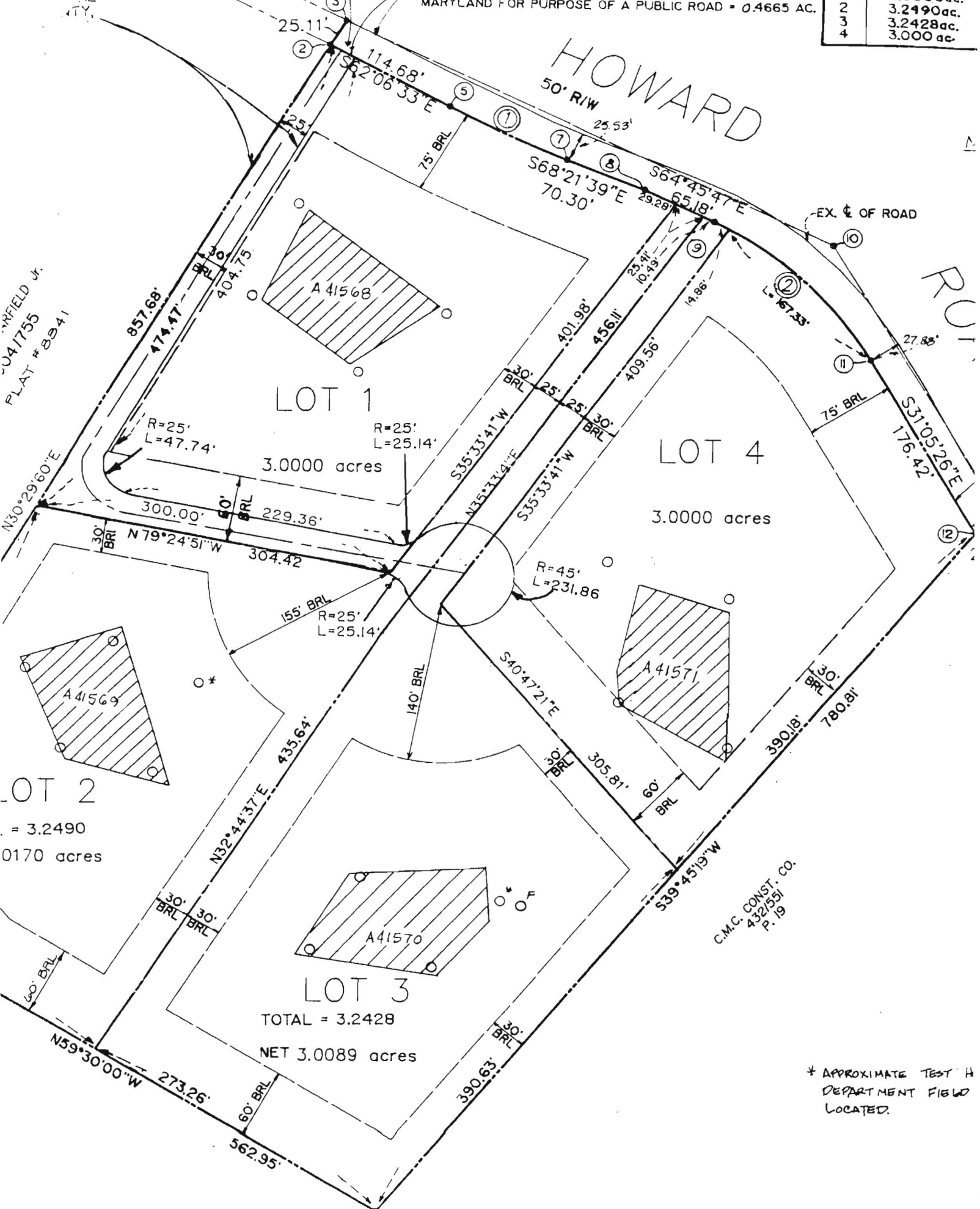

FIELD # 041755  
 PLAN # 8941

LOT 1

LOT 4

LOT 2

= 3.2490  
 0170 acres

LOT 3

TOTAL = 3.2428  
 NET 3.0089 acres

C.M.C. CONST. CO.  
 4321591  
 P. 19

\* APPROXIMATE TEST HOLE  
 DEPARTMENT FIELD  
 LOCATED.

N30°29'60"E 857.62'

383.21'

100 YR. FLOODPLAIN & DRAINAGE BASEMENT

LOT 2  
3.2490 ACRES

289.69'

N51°30'00"W 562.95'

Signed perc cert 2/21/66

MIL

