

PLAT NO. 10648

506°36'32"W 332.09'

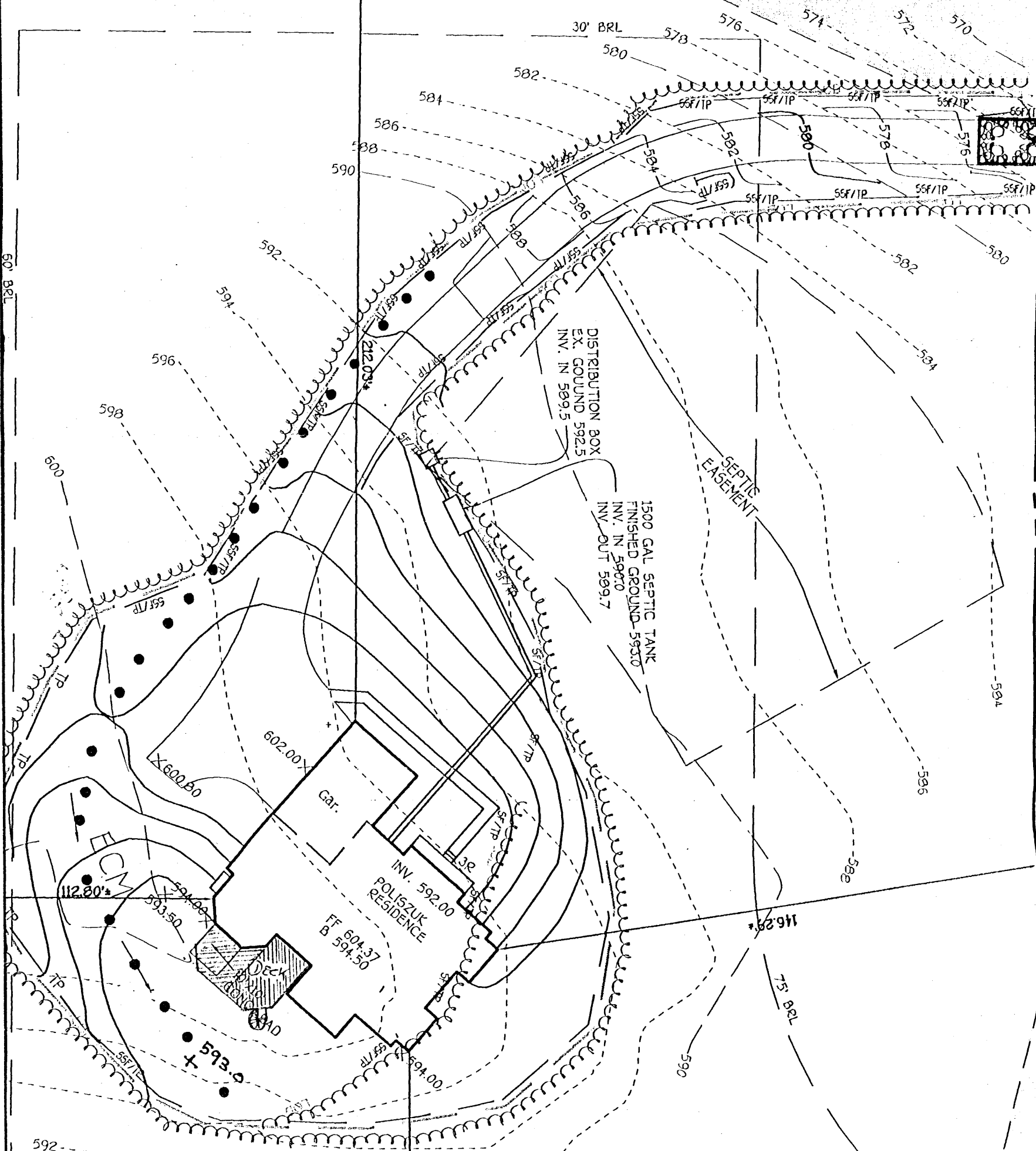

PUBLIC 20' DRAINAGE & UTILITY EASEMENT PLAT NO. 9491

APPROVED  
 WALK-THRU BUILDING PERMIT  
 BP# B00156516 A# 41720  
 APP. SAN PMY DATE: 10/14/05  
 DESC. OF WORK: 2 1/2" x 1 1/4" irregular  
shipped back w/ spiral stairs

179.5