

APPLICATION

FOR PERCOLATION TESTING AND SITE EVALUATION

TEST DATE(S) _____ TEST TIME _____

AP 524028

AGENCY REVIEW: _____

DATE *2-3-06*

DO NOT WRITE ABOVE THIS LINE

I HEREBY APPLY FOR THE NECESSARY TESTING/EVALUATION PRIOR TO ISSUANCE OF SEWAGE DISPOSAL SYSTEM PERMIT(S) TO:

CHECK AS NEEDED:

- CONSTRUCT NEW SEPTIC SYSTEM(S)
- REPAIR/ADD TO AN EXISTING SEPTIC SYSTEM
- REPLACE AN EXISTING SEPTIC SYSTEM

CHECK AS NEEDED:

- NEW STRUCTURE(S)
- ADDITION TO AN EXISTING STRUCTURE
- REPLACE AN EXISTING STRUCTURE

CHECK ONE:

- CREATE NEW LOT(S)
- BUILD ON AN EXISTING LOT IN A SUBDIVISION
- BUILD ON AN EXISTING PARCEL OF RECORD

IS THE PROPERTY WITHIN 2500' OF ANY RESERVOIR?

- YES
- NO

THE TYPE OF STRUCTURE IS:

- RESIDENTIAL WITH _____ PROPOSED BEDROOMS IN THE COMPLETED STRUCTURE (NOTE **UNKNOWN** IF APPROPRIATE)
- COMMERCIAL (PROVIDE DETAIL OF NUMBERS AND TYPES OF EMPLOYEES/ CUSTOMERS ON ACCOMPANYING PLAN)
- INSTITUTIONAL/GOVERNMENT (PROVIDE DETAIL OF NUMBERS AND TYPES OF EMPLOYEES/USERS ON ACCOMPANYING PLAN)

PROPERTY OWNER(S) HOLLY HOUSE DEVELOPMENT LLC

DAYTIME PHONE 410-531-8930 EXT 27 CELL _____ FAX 410-531-8939

MAILING ADDRESS 14045 GARDEN DR. GLENWOOD MD. 21738
STREET CITY/TOWN STATE ZIP

APPLICANT SAME AS OWNER

DAYTIME PHONE _____ CELL _____ FAX _____

MAILING ADDRESS _____
STREET CITY/TOWN STATE ZIP

APPLICANT'S ROLE: DEVELOPER BUILDER BUYER RELATIVE/FRIEND REALTOR CONSULTANT

PROPERTY LOCATION
SUBDIVISION/PROPERTY NAME 12402 LIME KILN ROAD LOT NO. 2

PROPERTY ADDRESS 12402 LIME KILN ROAD FULTON, MD. 20759
STREET TOWN/POST OFFICE

TAX MAP PAGE(S) 45 GRID 6 PARCEL(S) 24 PROPOSED LOT SIZE 70

AS APPLICANT, I UNDERSTAND THE FOLLOWING: THE SYSTEM INSTALLED SUBSEQUENT TO THIS APPLICATION IS ACCEPTABLE ONLY UNTIL PUBLIC SEWERAGE IS AVAILABLE. THIS APPLICATION IS COMPLETE WHEN ALL APPLICABLE FEES AND A SUITABLE SITE PLAN HAVE BEEN RECEIVED. I ACCEPT THE RESPONSIBILITY FOR COMPLIANCE WITH ALL M.O.S.H.A. AND "MISS UTILITY" REQUIREMENTS. APPROVAL IS BASED UPON SATISFACTORY REVIEW OF A PERC CERTIFICATION PLAN.

TEST RESULTS WILL BE MAILED TO APPLICANT.

James H. ...
SIGNATURE OF APPLICANT

HOWARD COUNTY HEALTH DEPARTMENT, BUREAU OF ENVIRONMENTAL HEALTH, WELL AND SEPTIC PROGRAM
3525-H ELLICOTT MILLS DRIVE, ELLICOTT CITY, MARYLAND 21043-4544 (410) 313-1771 FAX (410) 313-2648
TDD (410) 313-2323 TOLL FREE 1-877-4MD-DHMH

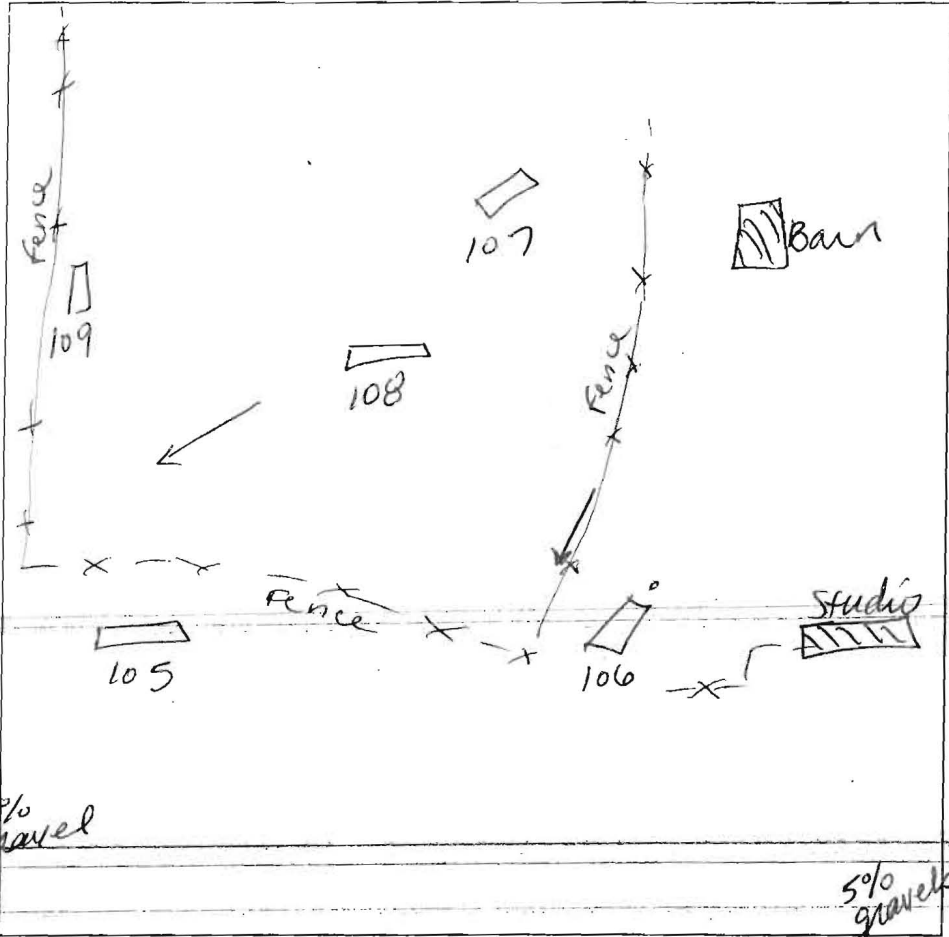
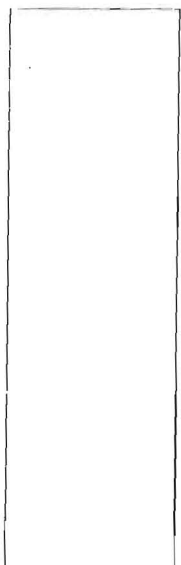

106
brown L
brownish yellow
cl
reddish yellow
silt m
micaceous
cw
reddish yellow
dense silt
micaceous
reddish yellow
silt sg
micaceous
yellow/gray
fine silt
105
gravel layer
esumfale
red
brownish yellow
to strong brown
fine silt
micaceous
sg
gray fine silt

13"
4 1/2"
5'
6-7'
12'
4"
4"
11"

5% gravel
trace rock

108
dark brown
L sbk
strong brown
silt m
strong brown
dense silt
micaceous
sg
strong brown
silt sg
micaceous
5% chert
saponite
109
dark brown
L
reddish
yellow
silt cw
micaceous
coarse
reddish
yellow
silt
reddish
yellow
coarse silt
sg micaceous
107
dark brown
L sbk
reddish
yellow
silt m
reddish
dense silt
sbk
red
silt sg
micaceous
5% chert
10% saponite

6"
2 1/2"
3 1/2"
12'
2 1/2"
2 1/2"
4"
11 1/2"
3 1/2"
5'
12'

5% gravel

DATE	TEST #	DEPTH	START	BREAK 1" DROP	STOP 2" DROP	TIME OF 2nd INCH	P/F/H
2/22/06	106	7' / 12'	11:25	11:31	11:44	13	P
	105	11'		visual		ok	P
	108	12'		visual		ok	P
	109	4' / 11 1/2"	11:46	11:53	12:17	24	P
lot 3	107	12'		visual		ok	P
	106	6'	11:28	11:32	11:39	7	P

REMARKS Holes dug per plan
 SANITARIAN SF BACKHOE Fyock OTHERS B. Sheeley
 TEST HOLES USED IN SDA _____ AVG. PERC TIME 17 SQ. FT/BR J
 TRENCH WIDTH _____ INLET DEPTH _____ MAX. BOT DEPTH _____ EFFECTIVE SW _____

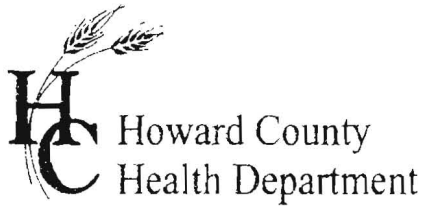

APPLICATION

FOR PERCOLATION TESTING AND SITE EVALUATION

TEST DATE(S) _____ TEST TIME _____

APR 24 2008

AGENCY REVIEW: _____

DATE 2-3-06

DO NOT WRITE ABOVE THIS LINE

I HEREBY APPLY FOR THE NECESSARY TESTING/EVALUATION PRIOR TO ISSUANCE OF SEWAGE DISPOSAL SYSTEM PERMIT(S) TO:

CHECK AS NEEDED:

- CONSTRUCT NEW SEPTIC SYSTEM(S)
- REPAIR/ADD TO AN EXISTING SEPTIC SYSTEM
- REPLACE AN EXISTING SEPTIC SYSTEM

CHECK AS NEEDED:

- NEW STRUCTURE(S)
- ADDITION TO AN EXISTING STRUCTURE
- REPLACE AN EXISTING STRUCTURE

CHECK ONE:

- CREATE NEW LOT(S)
- BUILD ON AN EXISTING LOT IN A SUBDIVISION
- BUILD ON AN EXISTING PARCEL OF RECORD

IS THE PROPERTY WITHIN 2500' OF ANY RESERVOIR?

- YES
- NO

THE TYPE OF STRUCTURE IS:

- RESIDENTIAL WITH _____ PROPOSED BEDROOMS IN THE COMPLETED STRUCTURE (NOTE **UNKNOWN** IF APPROPRIATE)
- COMMERCIAL (PROVIDE DETAIL OF NUMBERS AND TYPES OF EMPLOYEES/ CUSTOMERS ON ACCOMPANYING PLAN)
- INSTITUTIONAL/GOVERNMENT (PROVIDE DETAIL OF NUMBERS AND TYPES OF EMPLOYEES/USERS ON ACCOMPANYING PLAN)

PROPERTY OWNER(S) HOLLY HOUSE DEVELOPMENT LLC

DAYTIME PHONE 410-531-8930 EXT 27 CELL _____ FAX 410-531-8939

MAILING ADDRESS 14045 GARED DR. GLENWOOD MD. 21738
STREET CITY/TOWN STATE ZIP

APPLICANT SAME AS OWNER

DAYTIME PHONE _____ CELL _____ FAX _____

MAILING ADDRESS _____
STREET CITY/TOWN STATE ZIP

APPLICANT'S ROLE: DEVELOPER BUILDER BUYER RELATIVE/FRIEND REALTOR CONSULTANT

PROPERTY LOCATION
SUBDIVISION/PROPERTY NAME 12402 LIME KILN ROAD LOT NO. 3

PROPERTY ADDRESS 12402 LIME KILN ROAD FULTON, MD. 20759
STREET TOWN/POST OFFICE

TAX MAP PAGE(S) 45 GRID 6 PARCEL(S) 24 PROPOSED LOT SIZE 9

AS APPLICANT, I UNDERSTAND THE FOLLOWING: THE SYSTEM INSTALLED SUBSEQUENT TO THIS APPLICATION IS ACCEPTABLE ONLY UNTIL PUBLIC SEWERAGE IS AVAILABLE. THIS APPLICATION IS COMPLETE WHEN ALL APPLICABLE FEES AND A SUITABLE SITE PLAN HAVE BEEN RECEIVED. I ACCEPT THE RESPONSIBILITY FOR COMPLIANCE WITH ALL M.O.S.H.A. AND "MISS UTILITY" REQUIREMENTS. APPROVAL IS BASED UPON SATISFACTORY REVIEW OF A PERC CERTIFICATION PLAN.

TEST RESULTS WILL BE MAILED TO APPLICANT.

James H. [Signature]
SIGNATURE OF APPLICANT

HOWARD COUNTY HEALTH DEPARTMENT, BUREAU OF ENVIRONMENTAL HEALTH, WELL AND SEPTIC PROGRAM
3525-H ELLICOTT MILLS DRIVE, ELLICOTT CITY, MARYLAND 21043-4544 (410) 313-1771 FAX (410) 313-2648
TDD (410) 313-2323 TOLL FREE 1-877-4MD-DHMH

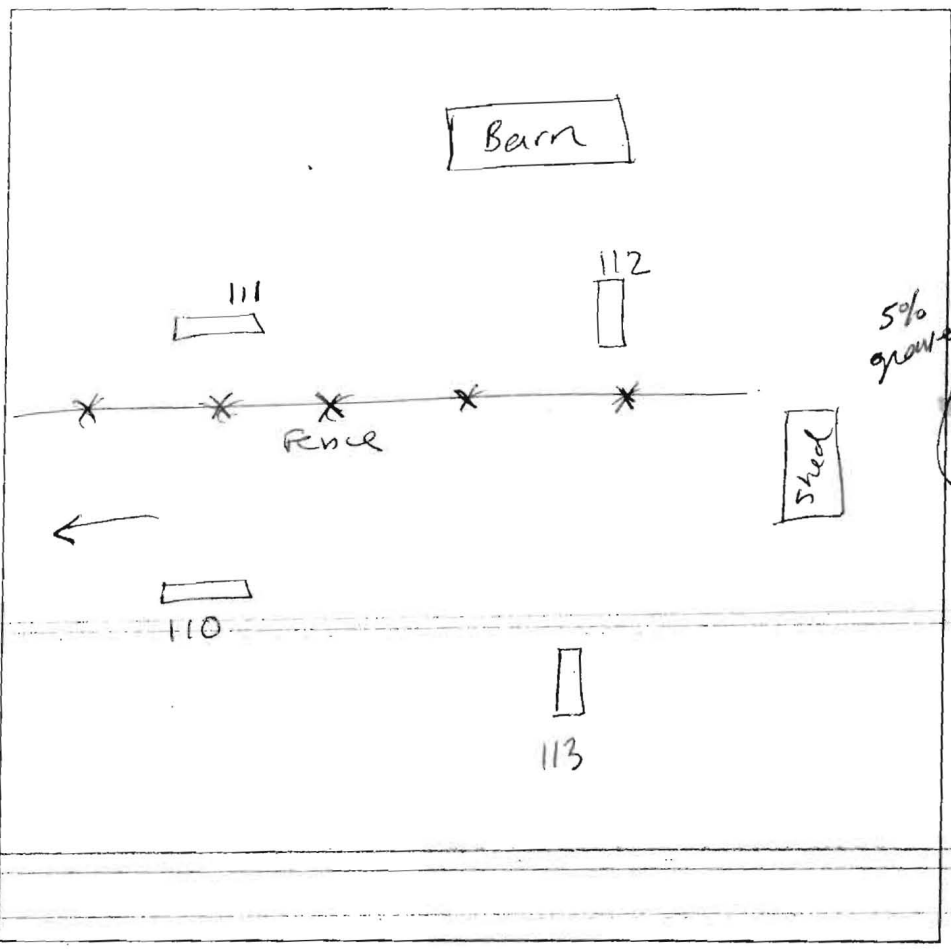
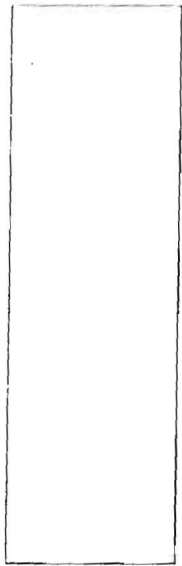

112
dark brown
L sbk
5% gravel
cobbles
reddish
yellow
sil m
micaceous
reddish
yellow
dense sil
micaceous
reddish
yellow
light red brown
sil sg
micaceous
cw popolite

110
dark brown
L sbk
reddish
yellow
sil m
micaceous
cw

111
dark brown
L sbk
reddish
yellow
sil
5% gravel
reddish
yellow
light red
brown
sil sg
micaceous
5% popolite
gravel cw

3'
reddish
yellow
dense sil
micaceous
7'
red/light
red brown
sil sg
micaceous
5% gravel
popolite

DATE	TEST #	DEPTH	START	BREAK 1" DROP	STOP 2" DROP	TIME OF 2nd INCH	P/F/H
2/22/06	113	12'				visual ok	VP
	110	5' / 12'	11:55	12:10		too slow	
	110	7'	12:10	12:13	12:18	5	P
	112	5 3/4" / 12'	12:27 ³⁰	12:30 ⁵	12:35 ²¹	5	P
	111	12'				visual ok	VP

113
dark brown
L sbk
reddish
yellow
sil
micaceous
dense sil
3' 9"
reddish
yellow
sil sg
micaceous
cw
5% gravel

REMARKS Holes dug per plan = all soils very consistent
 SANITARIAN SF BACKHOE Fyock OTHERS B. Sheesley
 TEST HOLES USED IN SDA _____ AVG. PERC TIME 5 SQ. FT/BR _____
 TRENCH WIDTH _____ INLET DEPTH _____ MAX. BOT DEPTH _____ EFFECTIVE SW _____

12'

Lot 4

Lot 2

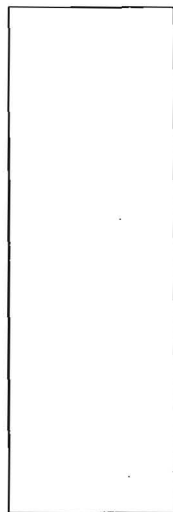
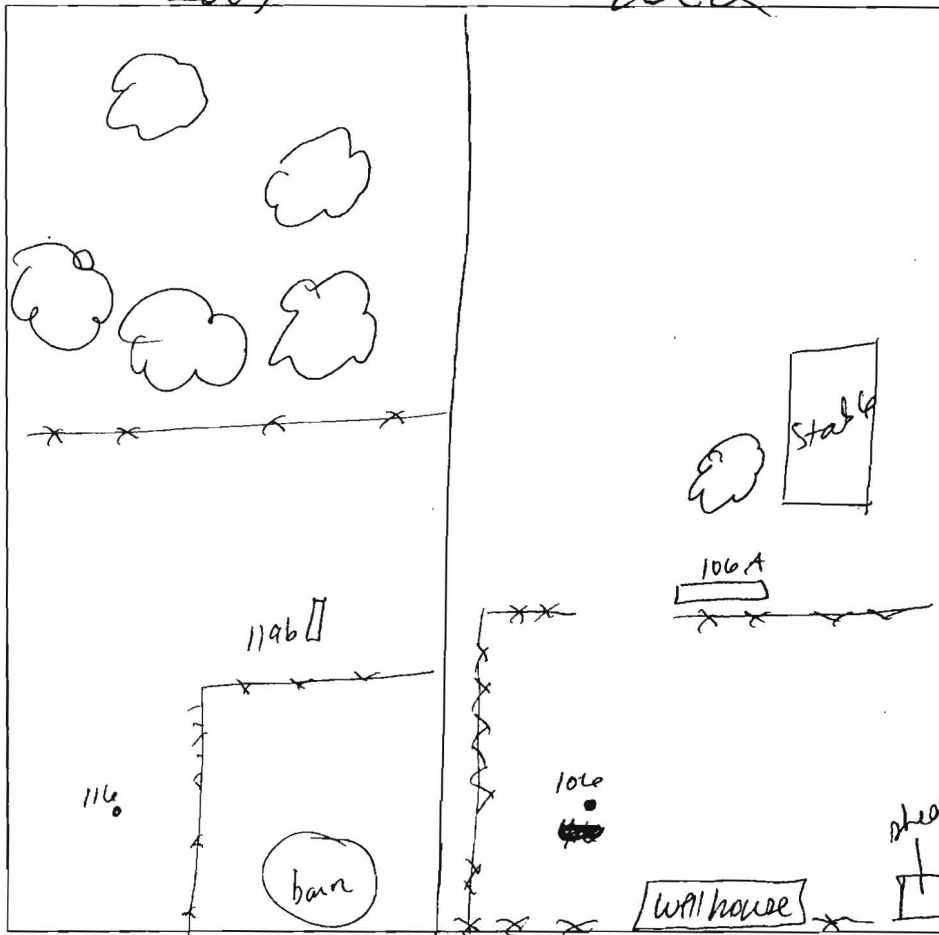
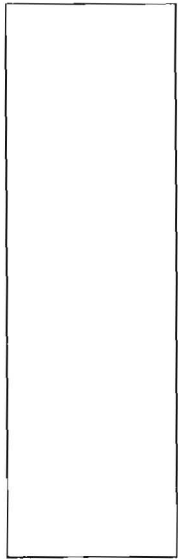

106A

brown L
5% silt
prairie

reddish
yellow
silt / dense
silt

light brown
silt sg
micaceous
well compact

6'5" light brown
silt sg

12' fine sil sg

119b

brown L
15% gravel

reddish
yellow

silt m
20-25%
gravel
cw

red
dense silt
cw sg

20-25%
gravel/cobbles

25% stony
pale brown
silt sg cw

DATE	TEST #	DEPTH	START	BREAK 1" DROP	STOP 2" DROP	TIME OF 2nd INCH	P/F/H
6/12/06	119b	12'			rock		F
			@ 7' couldn't break thru the sheef due to rock.				
	106A	5'10" / 12'	10:35 ⁴	10:47 ⁹	too deep		
		6'10"	11:07	11:10	11:17	7	P

REMARKS Effective area 106A @ 6'10"

SANITARIAN SF BACKHOE Whitworth OTHERS B. Sheesley

TEST HOLES USED IN SDA _____ AVG. PERC TIME _____ SQ. FT/BR _____

TRENCH WIDTH _____ INLET DEPTH _____ MAX. BOT DEPTH _____ EFFECTIVE S/W _____

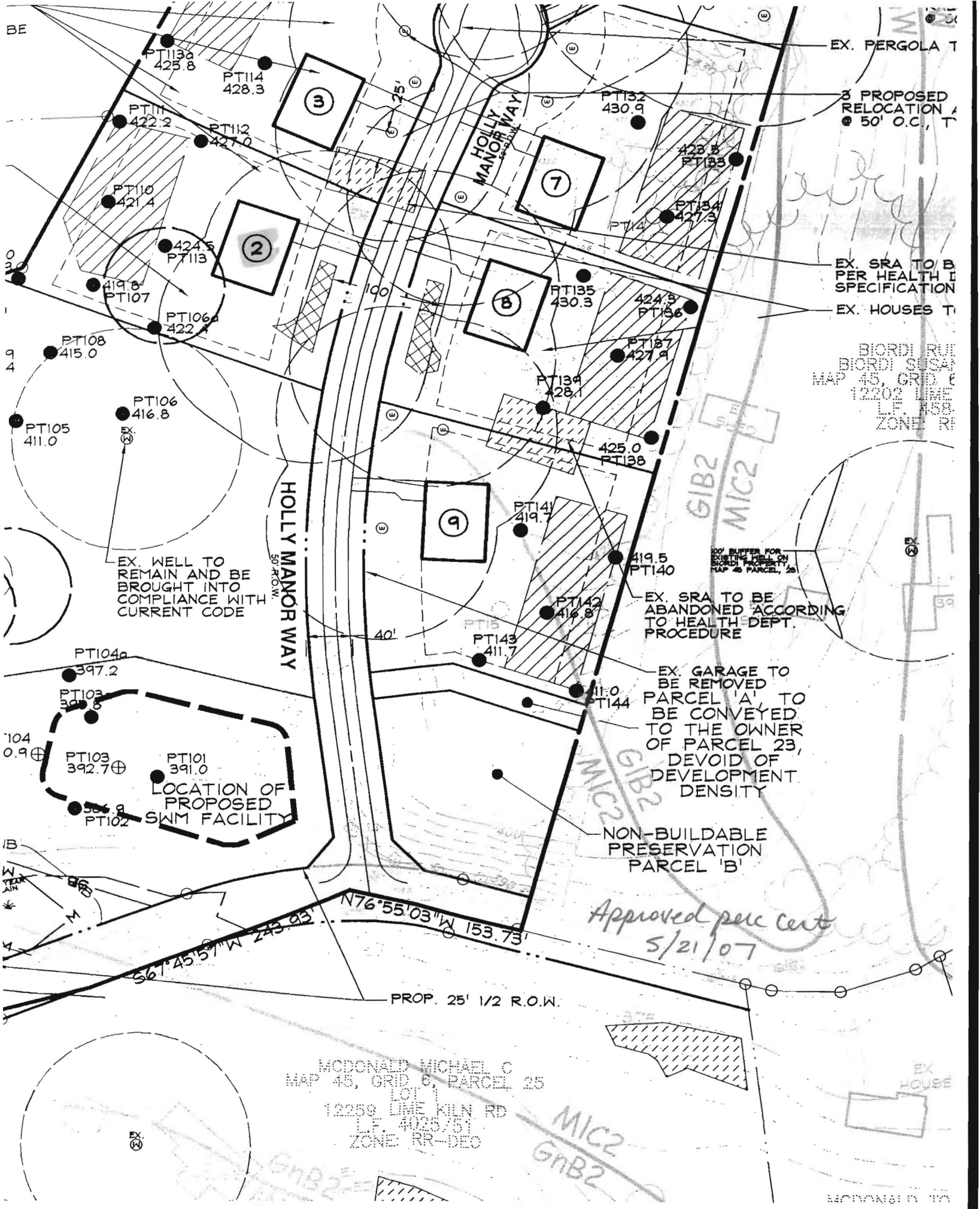

EX. PERGOLA T

PROPOSED RELOCATION
50' O.C., T

EX. SRA TO BE ABANDONED
PER HEALTH DEPT. SPECIFICATION

EX. HOUSES T

BIORDI RUI
BIORDI SUSAN
MAP 45, GRID E
12202 LIME
L.F. 4025/51
ZONE RR

EX. WELL TO REMAIN AND BE BROUGHT INTO COMPLIANCE WITH CURRENT CODE

EX. SRA TO BE ABANDONED
ACCORDING TO HEALTH DEPT. PROCEDURE

EX. GARAGE TO BE REMOVED
PARCEL 'A' TO BE CONVEYED TO THE OWNER OF PARCEL 23, DEVOID OF DEVELOPMENT DENSITY

NON-BUILDABLE PRESERVATION PARCEL 'B'

LOCATION OF PROPOSED SWM FACILITY

Approved per cert
5/21/07

MC DONALD MICHAEL C
MAP 45, GRID C, PARCEL 25
L.O.I. 12259 LIME MILN RD
L.F. 4025/51
ZONE RR-DEO

EX HOUSE

12/20/07

**MATCH LINE
SEE SHEET 3**

EX. HOUSE & SHEDS
TO BE REMOVE

EX. BARN TO
BE REMOVED

2
48998± S.F.
1.12± ACRES

EX. WELL TO BE BROUGHT
INTO COMPLIANCE WITH
CURRENT CODE PER PHASE
OF HOLLY HOUSE MEADOWS
(F-07-012)

EX. HOUSE, GARAGE
SHEDS TO REMAIN ON

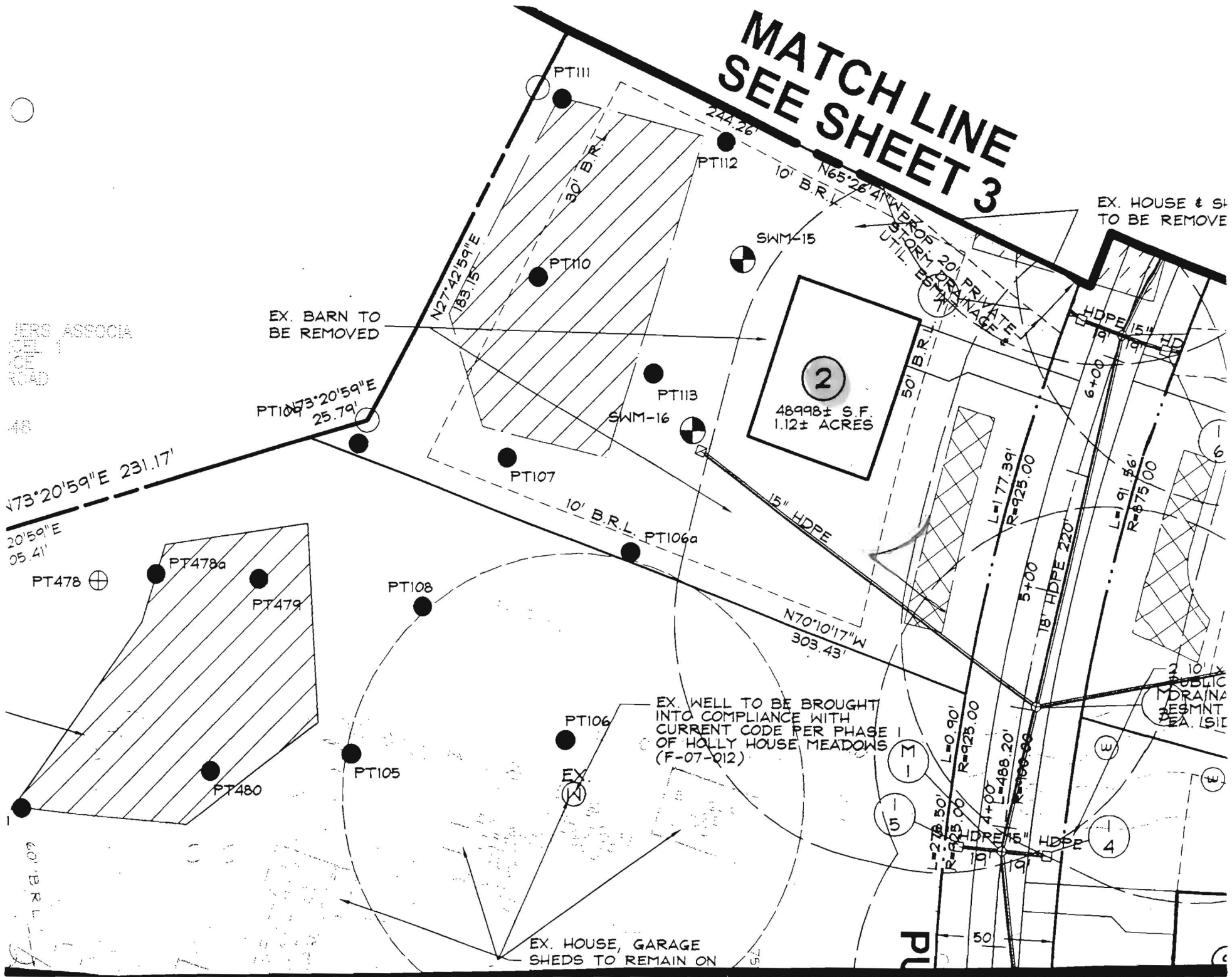

MEMBERS ASSOCIATION

48

20'59"E
05.41'

60' B.R.L.

PU

50