

C1 8776

SEQUENCE NO. (MDE USE ONLY)

STATE OF MARYLAND WELL COMPLETION REPORT

THIS REPORT MUST BE SUBMITTED WITHIN 45 DAYS AFTER WELL IS COMPLETED.

(THIS NUMBER IS TO BE PUNCHED IN COLS. 3-6 ON ALL CARDS)

COUNTY NUMBER 13 A517422

ST/CO USE ONLY DATE Received

DATE WELL COMPLETED 04 26 07

Depth of Well 180 (TO NEAREST FOOT)

PERMIT NO. FROM "PERMIT TO DRILL WELL" HO-95-0604

OWNER DeFrancis, STREET OR RFD Holly Creek Lane, TOWN Clarksville, SUBDIVISION Walnut Grove, SECTION, LOT 59

WELL LOG Not required for driven wells. STATE THE KIND OF FORMATIONS PENETRATED. THEIR COLOR, DEPTH, THICKNESS AND IF WATER BEARING

Table with columns: DESCRIPTION, FEET (FROM, TO), check if water bearing. Rows include Top Soil, Clay, Sandy, Sandstone, MICKA, Sandstone, MICKA.

GROUTING RECORD. WELL HAS BEEN GROUTED (Y). TYPE OF GROUTING MATERIAL: CEMENT (CM), BENTONITE CLAY (BC). NO. OF BAGS 9, NO. OF POUNDS 900.

CASING RECORD. MAIN CASING TYPE PL (PLASTIC), Nominal diameter 6, Total depth 27.

OTHER CASING (if used) diameter, depth (feet) from to.

SCREEN RECORD. screen type or open hole HO (OPEN HOLE).

NUMBER OF UNSUCCESSFUL WELLS: 0. WELL HYDROFRACTURED: YES (Y), NO (N).

CIRCLE APPROPRIATE LETTER: A (WELL WAS ABANDONED AND SEALED), E (ELECTRIC LOG OBTAINED), P (TEST WELL CONVERTED TO PRODUCTION WELL).

I HEREBY CERTIFY THAT THIS WELL HAS BEEN CONSTRUCTED IN ACCORDANCE WITH COMAR 28.04.04 "WELL CONSTRUCTION" AND IN CONFORMANCE WITH ALL CONDITIONS STATED IN THE ABOVE CAPTIONED PERMIT...

DRILLERS LIC. NO. 1 M, SD, ILL. DRILLERS SIGNATURE (MDE USE ONLY) T (E.R.O.S.) W Q.

SITE SUPERVISOR (sign. of driller or journeyman responsible for sitework if different from permittee)

PUMPING TEST. HOURS PUMPED 3, PUMPING RATE 10 gal. per min., METHOD USED TO MEASURE PUMPING RATE Bucket, WATER LEVEL BEFORE PUMPING 15 ft., WHEN PUMPING 18 ft., TYPE OF PUMP USED (for test) S (submersible).

PUMP INSTALLED. DRILLER INSTALLED PUMP YES (NO), TYPE OF PUMP INSTALLED PLACE (A,C,J,P,R,S,T,O) IN BOX 29, CAPACITY: GALLONS PER MINUTE (to nearest gallon) 31, PUMP HORSE POWER 37, PUMP COLUMN LENGTH (nearest ft.) 43, CASING HEIGHT (circle appropriate box and enter casing height) + above, LAND SURFACE 2 (nearest foot).

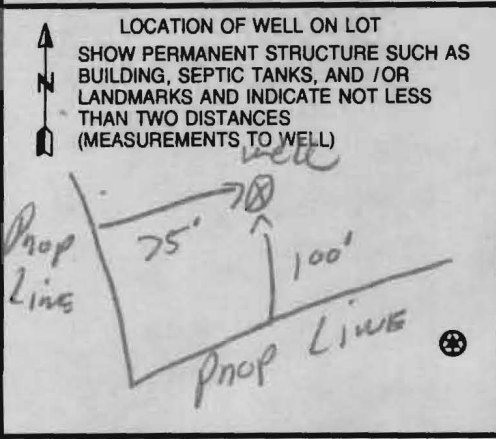

Table with columns: ACH CASING, DEPTH (nearest ft.), E, S, R, E, N. Rows include casing depths 8, 23, 38, 49 and slot sizes 1, 2, 3.

GRAVEL PACK IF WELL DRILLED WAS FLOWING WELL INSERT F IN BOX 68. TELESCOPE CASING LOG INDICATOR OTHER DATA.

B 1 0503

SEQUENCE NO. (MDE USE ONLY)

STATE OF MARYLAND APPLICATION FOR PERMIT TO DRILL WELL 525642 please type

STATE PERMIT NUMBER H0-95-0604 fill in this form completely

Date Received (APA)

OWNER INFORMATION

Landmarking Consultants 3060 Rt 97 Glenwood MD 21771

B 3

LOCATION OF WELL

Howard COUNTY Walnut Grove SUBDIVISION CLARKSVILLE NEAREST TOWN 2 MILES FROM TOWN

DRILLER INFORMATION

Ralph E. Mayne M S D 117 Ralph E. Mayne INC 17024 Hardy Rd. Mt. Airy MD. 21771 11-11-06

B 4

DIRECTION OF WELL FROM TOWN (CIRCLE BOX)

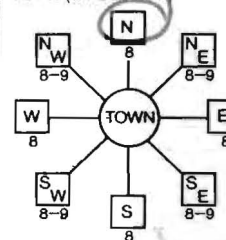

Holy Creek CA NEAR WHAT ROAD 200 DISTANCE FROM ROAD 44 ENTER FT OR MI 25 18 PARCEL 74

B 2

WELL INFORMATION

APPROX. PUMPING RATE 5 GAL. PER MIN. AVERAGE DAILY QUANTITY NEEDED 500 GAL. PER DAY

USE FOR WATER (CIRCLE APPROPRIATE BOX)

- Domestic Potable Supply & Residential Irrigation (circled) Farming Industrial Public Water Supply Well Test, Observation, Monitoring Geo-Thermal

NOT TO BE FILLED IN BY DRILLER HEALTH DEPARTMENT APPROVAL

Howard (13) A517422 COUNTY NAME COUNTY NO. DATE ISSUED 12/19/2006 Brian Baber 12/19/2007 CO SIGNATURE EXP. DATE NORTH GRID 508 000 EAST GRID 816 000

APPROXIMATE DEPTH OF WELL 150 FEET APPROXIMATE DIAMETER OF WELL 6" NEAREST INCH

SHOW MAJOR FEATURES OF BOX & LOCATE WELL WITH AN X SOURCES OF DRILLING WATER 1. well

METHOD OF DRILLING (circle one)

BORED (or Augered) AIR-ROTary (circled) JETTED AIR-PERCussion ROTARY (Hydraulic Rotary) CABLE REVERSE-ROTary DRIVE-POINT

WRITE THE BOX NUMBER FROM THE MAP HERE E 816 N 508

REPLACEMENT OR DEEPEMED WELLS (CIRCLE APPROPRIATE BOX)

THIS WELL WILL NOT REPLACE AN EXISTING WELL THIS WELL WILL REPLACE A WELL THAT WILL BE ABANDONED AND SEALED THIS WELL WILL REPLACE A WELL THAT WILL BE USED AS A STANDBY-CONTACT LOCAL APPROVING AUTHORITY FOR POLICY ON STANDBY WELLS THIS WELL WILL DEEPEMED AN EXISTING WELL PERMIT NUMBER OF WELL TO BE REPLACED OR DEEPEMED

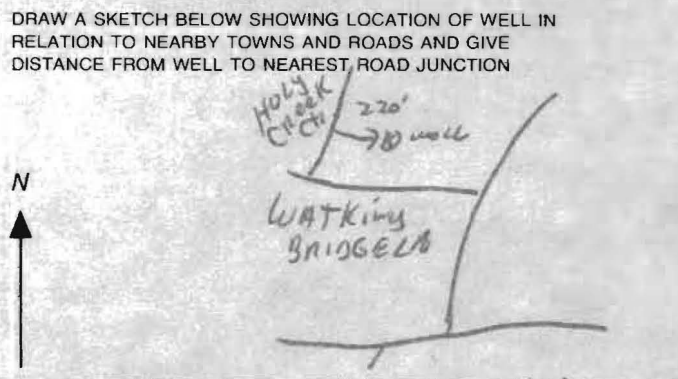

Not to be filled in by driller (MDE OR COUNTY USE ONLY)

APPROX. PERMIT NUMBER H0 2005G 006 PERMIT No. H0-95-0604

SPECIAL CONDITIONS Health Dept. Must Collect Water Sample During Yield Test

HOWARD COUNTY HEALTH DEPARTMENT
BUREAU OF ENVIRONMENTAL HEALTH
WELL & SEPTIC PROGRAM
TEL: (410)313-1771 FAX: (410)313-2648

Information Form for the Installation of the Well Pump, Pitless Adapter, and Supply Piping

NOTE: The installer is responsible for requesting an inspection prior to 9 am on the day of the desired inspection. No work is to be covered until approved by the Health Department. All installations must comply with the National Standard Plumbing Code (NSPC, as amended locally) and COMAR 26.04.04 (MD Well Construction Regulations). Submission of a complete form is required prior to Use and Occupancy approval.

Company Name: Tri-Country Service Inc Telephone #: 301-831-8331
Address: 6711 Old National Rd
Beesboro, Md 21713

(Must circle one) Licensed Plumber Licensed Well Driller Licensed Well Pump Installer
License # and name of individual responsible for the field installation:
Name (Print): William E. Griffith License# 2035

*A licensed individual must perform the actual installation. Apprentices must be under the supervision of a licensed journeyman or master plumber, pump installer or well driller. Licenses may be subjected to field verification. Unlicensed individuals may be reported to the appropriate licensing agency.

Name of Property Owner: Bryant Group Inc Telephone #: 301-252-3322
Subdivision: _____ Lot #: _____ Well Tag #: HO-95-0604 ✓
Site Address: 5106 Holly Creek Ln

Submersible Pump Data Pitless Adapter Well Cap and Electric Conduit
Make: Sta-Gate Make: American Gravity Two piece watertight cap: yes
Model #: STP44505121 Model#: PT300 Screened, vented well cap: yes
Pump Capacity 7 GPM Depth: 36 (36" min) Cap secured to casing: yes
Well Yield: 10 GPM NSF/WSC approved: yes Conduit min 18" B.G.: yes
Depth of well encountered at time of pump installation: 170 (feet) Conduit secured to well cap: yes
If pump capacity exceeds well yield, a low water cut off switch is required by NSPC 1990 Section 17.8.4
Torque arrestors, Cable guards, or other acceptable method used- Must circle one
Safety rope, if used, attached to brass rope adapter or other acceptable method inside of well casing

Piping to house House Connection
Type: Poly PVC sleeve to undisturbed soil at wall penetration: yes
PST: 160 (160 psi min) Length of sleeve (5' minimum from foundation): 65
Depth of supply line: 36 (36" min) Sleeve sealed properly: yes

The water supply line is required to be at least ten feet from the septic tank, pump chamber, sewage piping, distribution box, drainfields, and sewage reserve area. If this cannot be accomplished, contact this office for approval prior to installation.

Signature of company representative responsible for installation: William E. Griffith date: 6-1-2011

For Health Department Use Only - Not to be completed by Installer

Date Insp. Requested: _____ Date Insp. Approved: 6/6/11 Inspector: MJ
Inspection Data: Pitless adapter watertight & water supply line at least 36" below grade ✓
Two piece cap installed and attached to casing securely ✓
Elec. conduit extends at least 18" below grade/attached to cap properly ✓
Safety rope not outside of well cap/casing ✓
Correct well tag attached properly and casing 8" above finished grade ✓
Water supply line sleeved adequately at house connection ✓
Adequate grout observed below pitless adapter ✓

12/19/06
Well site staked
by surveyor

BB

HOLLY CREEK LA.

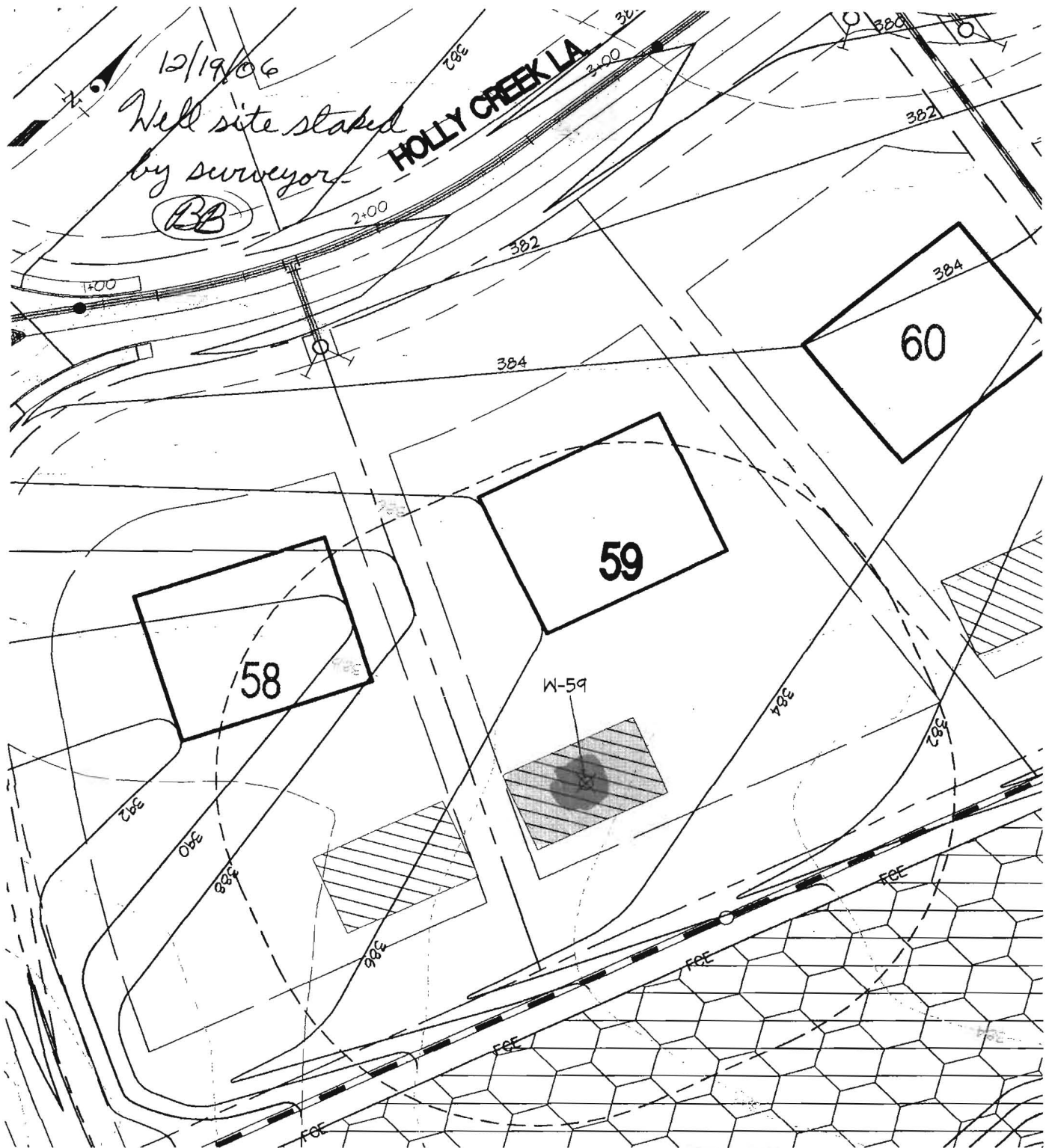

LEGEND

- PROPOSED LPSS
- - -○- - - PROPOSED STORM DRAIN

HOUSE BOX



WELL BOX

W-05

WELL SURVEY POINT

WELL LOCATION EXHIBIT - LOT 59

WALNUT GROVE
Lots 1 thru 88, Buildable Preservation Parcel "A",
Non-Buildable Preservation Parcels "B" Thru "I" And
and Non-Buildable Bulk Parcel "J"

GLWGUTSCHICK LITTLE & WEBER, P.A.

CIVIL ENGINEERS, LAND SURVEYORS, LAND PLANNERS, LANDSCAPE ARCHITECTS
3909 NATIONAL DRIVE - SUITE 250 - BURTONSVILLE OFFICE PARK
BURTONSVILLE, MARYLAND 20866
TEL: 301-421-4024 BALT: 410-880-1820 DC/VA: 301-989-2524 FAX: 301-421-4186

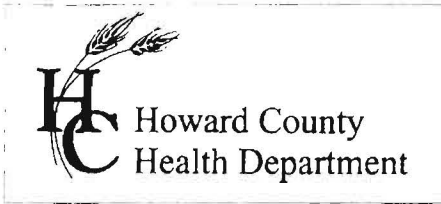

7178 Columbia Gateway Dr., Columbia, MD 21046
 (410) 313-2640 Fax (410) 313-2648
 TDD (410) 313-2323 Toll Free 1-866-313-6300
 website: www.hchealth.org

Penny E. Borenstein, M.D., M.P.H., Health Officer

TO ALL INTERESTED PARTIES

When submitting a well application for a proposed well for new construction, please indicate one of the following:

Well Site Location:

<i>Walnut Grove</i>	<i>59</i>	<i>Holy Creek Lane</i>
Subdivision/Property Name	Lot #	Road Name

- Staking to take place after initial review (as discussed with Bob Weber).
- The well site has been staked by _____ ,
 (professional land surveyor or company employing professional land surveyors)
 on _____ (date) and does not require a site inspection.
- The well driller, builder or property owner will call the Health Department to schedule a time to meet in the field to verify the proposed well site location.

This sheet, along with two copies of an acceptable well site plan, must be attached to the green well permit application.

Revised 3/11/05

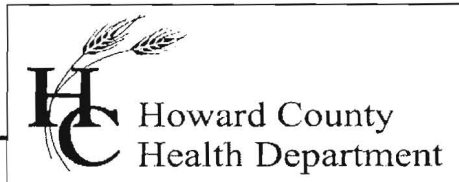

Bureau of Environmental Health
7178 Gateway Drive Columbia, MD 21046
(410) 313-2640 Fax (410) 313-2648
TDD (410) 313-2323 Toll Free 1-866-313-6300
Website: www.hchealth.org

Peter Beilenson, M.D., M.P.H., Health Officer

September 19, 2011

Homeowner
5106 Holly Creek Lane
Clarksville, MD 21029

RE: Walnut Grove, Lot 59
5106 Holly Creek Lane
BP #: B11000235
Well Tag: HO-95-0604

Dear Sir:

This is to advise you that the septic system for the above referenced property has been installed and inspected. **Final approval of the septic system was granted on 09/19/2011. Final approval of the well line connection to the dwelling was approved on 06/06/2011.**

The water sample results indicate that the water samples submitted for testing were free of coliform and fecal coliform bacteria at the time of sampling and are bacteriologically safe for drinking. The water sample results were found to be in compliance with COMAR water quality standards.

Gross Alpha and Beta samples were also collected on 02/26/2007. Results showed a Gross Alpha level of **0.3 +- 0.6 pCi/L** and **Gross Beta** level of **3.1+- 1.0 pCi/L**. The **Gross Alpha** was below the maximum contaminant level (MCL) of 15 pCi/L, while the Gross Beta was below the MCL of 50pCi/L. Future well water supply appears safe for all uses.

Enclosed with this certificate, is a copy of the septic permit and the as-built along with important information regarding the use and maintenance of your septic system. Please read through carefully and thoroughly. Any questions regarding your well and/or septic, please call this office for guidance 410-313-1771.

INTERIM CERTIFICATE OF POTABILITY

This certifies that the initial sampling requirements of COMAR 26.04.04 "Well Regulations" have been met for the water supply system installed under well permit #HO-95-0604. Although the submitted sample results are in compliance with COMAR standards, the Health Department does not guarantee water supplies. Based upon satisfactory investigation and evaluation, the Howard County Health Department as authorized by the Maryland Department of the Environment accepts this well system as required by COMAR 26.04.04.

This certificate may become final upon completion of the second bacteriological test, which is to be taken by the county health department within six months of receipt of this letter. **Please contact (410) 313-1773 to schedule a final water sample appointment. Currently, there is no charge for this final sampling.**

Date of Water Samples: 08/24/2011
Date of Radium Samples: 02/26/2007
Date of Well Completion: 02/26/2007

Approving Authority,

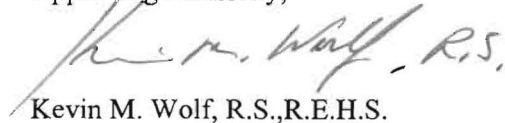

Kevin M. Wolf, R.S., R.E.H.S.
Environmental Sanitarian
Well & Septic Program

cc: Building Inspector's Office
Community Hygiene Program
File



TRACE LABORATORIES, INC
 5 North Park Drive
 Hunt Valley, MD 21030 USA
 Telephone: 410/584-9099 / Fax: 410/584-9117
 Website: www.tracelabs.com / Email: info@tracelabs.com

Maryland State Certified Laboratory #318

CERTIFICATE OF ANALYSIS

Requester:

Goodier Builders
 10705 Charter Drive, Suite 350
 Columbia, Maryland 21044

S/O Number: 82428

Report Date: August 25, 2011

Property Sampled: 5106 Holly Creek Lane, 21029
Sample Location: Kitchen Tap
Residual Chlorine: <0.1 mg/L

Building Permit #: B11000235
Sampler ID #: 5745KC
Samples Iced: Yes

County: Howard **Subdivision:** Walnut Grove
Map: 28 **Parcel:** 74

Lot #: 59

Date/Time Collected in Field: August 24, 2011 @ 11:52 am

Date/Time Received in Lab: August 24, 2011 @ 1:55 pm

Well Tag #: HO-95-0604

Well Condition: 2-Piece Cap, Satisfactory

Water Treatment/Conditioning: None

PARAMETER	METHOD	MCL/*SMCL	RESULT	PASS/FAIL
Total Coliform	SM 9223B	Absent	Absent	Pass
<i>E. coli</i>	SM 9223B	Absent	Absent	Pass
Nitrate	SM 4500D	10 mg/L as N	9.7 mg/L as N	Pass
Turbidity	EPA 180.1	10 NTU	1.7 NTU	Pass
pH	EPA 150.1	*6.5-8.5 Units	7.4 Units	***
Sand		Negative	Negative	

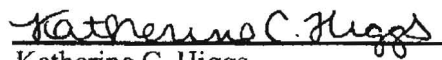
 Katherine C. Higgs
 Manager – Drinking Water Testing

MCL: Maximum Contamination Level, an enforceable level established by the EPA

*SMCL: Secondary Maximum Contamination Level, a level recommended by the EPA

***A non-enforceable parameter that may cause cosmetic effects or aesthetic effects (such as taste, color or odor) in drinking water.

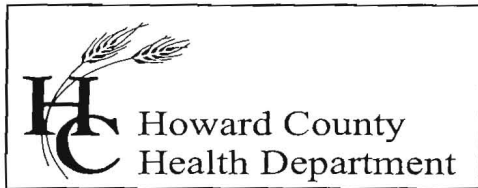

Bureau of Environmental Health
7178 Columbia Gateway Drive, Columbia, MD 21046
(410) 313-2640 Fax (410) 313-2648
TDD (410) 313-2323 Toll Free 1-866-313-6300
website: www.hchealth.org

Penny E. Borenstein, M.D., M.P.H., Health Officer

March 7, 2007

Walnut Grove, LLC
10705 Charter Dr.
Suite 320
Columbia, Maryland 21044

Holly Creek La
RE: Walnut Grove, Lot #59
Well Tag: HO-95-0604

To Whom It May Concern:

A sample was collected from a yield test on February 26, 2007 and submitted to GPL Laboratories to assess the possible presence of **Gross Alpha** and **Gross Beta** in the future well water supply. **Gross Alpha** and **Gross Beta** measure the total alpha and beta particle activity in a water supply. In turn, this can provide information regarding naturally occurring radiation (i.e., Radionuclides) that may exist in your area of development within the County.

Results from this screening revealed a **Gross Alpha** of 0.3 ± 0.6 picocuries/liter (pCi/L); while the **Gross Beta** level was 3.1 ± 1.0 pCi/L. The **Gross Alpha** result was below its **maximum contaminant level (MCL)** of 15 pCi/L, while the **Gross Beta** level was below its target value of 50 pCi/L (roughly equivalent to the **annual dose rate** of 4 millirems/year).

At the time of testing and with respect to these parameters, the future well water supply appears safe for all uses. No additional testing **for these parameters** will be required to secure the future Use & Occupancy. However, other standard (potability) testing will still be necessary.

A copy of the test results is enclosed for your information. Please call this office at 410-313-1773 if you have any further questions.

Sincerely,

Bert Nixon, Deputy Director
Bureau of Environmental Health

cc: Eric Dougherty, MDE Water Mgmt., Groundwater
✓ Well & Septic File

Send Report To:

State of Maryland

DHMH - Laboratories Administration

Division of Environmental Chemistry

RADIATION LABORATORY

201 W. Preston Street, Baltimore, Maryland 21201

John M. DeBoy, Dr. P.H., Director

LABORATORY ANALYSIS REQUEST

Sample Bottle No. A: _____ No. B: _____ Field Blank Bottle No. A: _____ No. B: _____

Plant/Site Name: Walden Camp Lot 59 County: Howard

Sample Source: Holly Creek Ln Location: HO-95-0604
(well no., lab sink, sample tap, etc.)

County: Plant No.

CHECK (one per box)

Drinking Water
Landfill
Stream
Other

Community
Non-community
Private
Other

Source (raw water)
Distribution (treated)
MCL

Emergency
Routine
Recheck
Special

Collector: K. Wolf

Telephone No: 410-313-2645

Date Collected: 2 / 26 / 07

Time Collected: 11:15 a.m. _____ p.m.

Nitric Acid Preserved: Yes No

Iced: Yes No

Submitters Code: Federal Project: Field Data: _____
pH _____ Chlorine _____

Remarks: Sample taken @ field test

✓	Test	EPA Code	Laboratory No.	Results (pCi/L)	Date Reported
✓	Gross Alpha	4000	<u>702126002</u>	<u>0.3 ± 0.6</u>	<u>3/2/07</u>
✓	Gross Beta	4100		<u>1510</u>	
	Radon-222 Bottle A	4004			
	Radon-222 Bottle B	4004			
	Field Blank A	4004			
	Field Blank B	4004			
	Tritium				
	Ra - 226	4020			
	Ra - 228	4030			
	Total Uranium	4006			

Date Received: _____ / _____ / _____

Supervisor: _____