

APPROVED: FOR PRIVATE WATER & PRIVATE SEWAGE SYSTEMS.

HOWARD COUNTY HEALTH DEPT.

By *Nathan for Peter Beilman* 9/5/07
 COUNTY HEALTH OFFICER DATE
 GK

PERC CERTIFICATION: I CERTIFY THAT THE INFORMATION SHOWN HEREON IS BASED ON FIELD WORK PERFORMED BY ME OR UNDER MY DIRECT SUPERVISION AND IS CORRECT TO THE BEST OF MY KNOWLEDGE AND BELIEF.

[Signature] 22 AUG 07

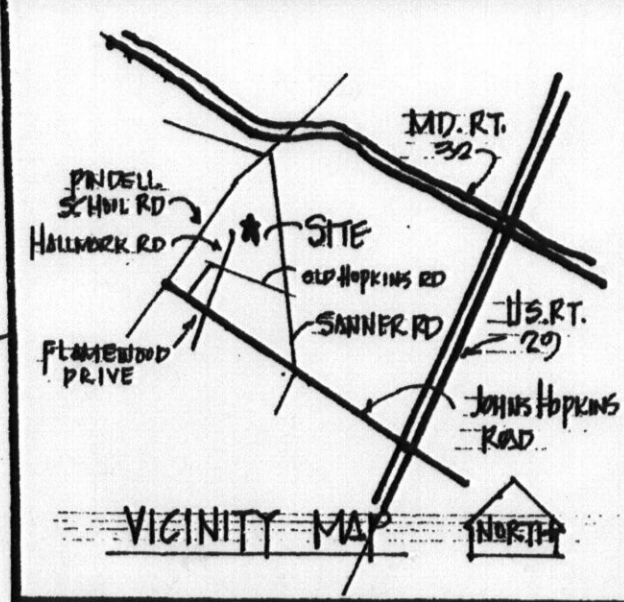
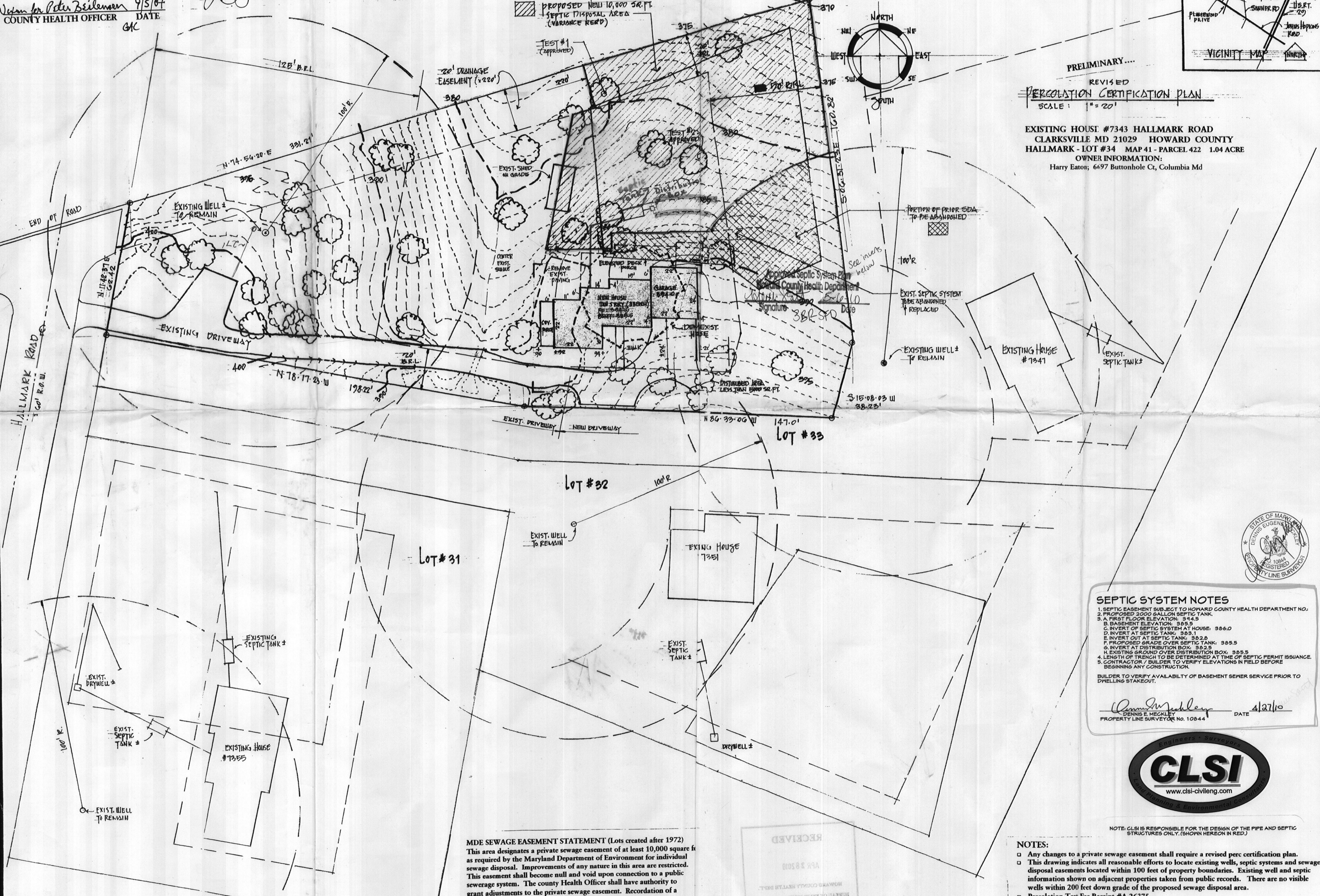

PRELIMINARY...
 REVISED
PERCOLATION CERTIFICATION PLAN
 SCALE: 1" = 20'

EXISTING HOUSE #7343 HALLMARK ROAD
 CLARKSVILLE MD 21029 HOWARD COUNTY
 HALLMARK - LOT #34 MAP 41 - PARCEL 422 1.04 ACRE
 OWNER INFORMATION:
 Harry Eaton; 6497 Buttonhole Ct, Columbia Md

KEVIN MCKENNA ARCHITECTS
 P.O. BOX 722 COLUMBIA MD 21045 TEL. 410.381.6817
 WWW.KEVINMCKENNA-ARCHITECT FAX. 410.381.0929



PROPOSED NEW HOME:
EATON HOUSE
 7343 HALLMARK ROAD CLARKSVILLE MD 21029

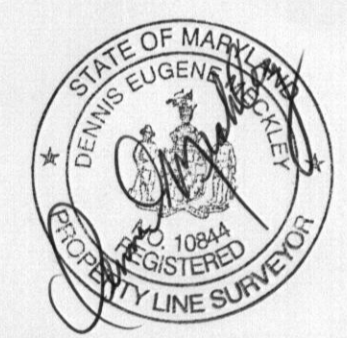

SEPTIC SYSTEM NOTES

- SEPTIC EASEMENT SUBJECT TO HOWARD COUNTY HEALTH DEPARTMENT NO.
- PROPOSED 2000 GALLON SEPTIC TANK
- A FIRST FLOOR ELEVATION: 314.5
- B BASEMENT ELEVATION: 305.5
- C INVERT OF SEPTIC SYSTEM AT HOUSE: 306.0
- D INVERT AT SEPTIC TANK: 303.1
- E INVERT OUT AT SEPTIC TANK: 302.8
- F PROPOSED GRADE OVER SEPTIC TANK: 305.5
- G INVERT AT DISTRIBUTION BOX: 302.5
- H EXISTING GROUND OVER DISTRIBUTION BOX: 305.5
- LENGTH OF TRENCH TO BE DETERMINED AT TIME OF SEPTIC PERMIT ISSUANCE
- CONTRACTOR / BUILDER TO VERIFY ELEVATIONS IN FIELD BEFORE BEGINNING ANY CONSTRUCTION.

BUILDER TO VERIFY AVAILABILITY OF BASEMENT SEWER SERVICE PRIOR TO DWELLING TAKEOUT.

[Signature] DATE 4/27/10
 DENNIS E. MECKLEY
 PROPERTY LINE SURVEYOR NO. 10844



NOTE: CLSI IS RESPONSIBLE FOR THE DESIGN OF THE PIPE AND SEPTIC STRUCTURES ONLY. (SHOWN HEREON IN RED.)

NOTES:

- Any changes to a private sewage easement shall require a revised perc certification plan.
- This drawing indicates all reasonable efforts to locate existing wells, septic systems and sewage disposal easements located within 100 feet of property boundaries. Existing well and septic information shown on adjacent properties taken from public records. There are no visible wells within 200 feet down grade of the proposed sewage disposal area.
- Percolation Test Fee Receipt #A 26375

MDE SEWAGE EASEMENT STATEMENT (Lots created after 1972)
 This area designates a private sewage easement of at least 10,000 square feet as required by the Maryland Department of Environment for individual sewage disposal. Improvements of any nature in this area are restricted. This easement shall become null and void upon connection to a public sewerage system. The county Health Officer shall have authority to grant adjustments to the private sewage easement. Recordation of a revised Sewage easement shall not be necessary.

ISSUE	DATES
23	MAY 2007
09	JULY 2007
22	AUG 2007

SHEET NO.
 51
 OF ONE

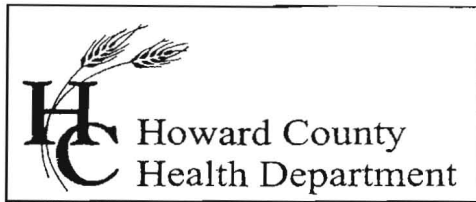

7178 Columbia Gateway Drive, Columbia, MD 21046
(410) 313-2640 Fax (410) 313-2648
TDD (410) 313-2323 Toll Free 1-866-313-6300
website: www.hchealth.org

Penny E. Borenstein, M.D., M.P.H., Health Officer

July 5, 2005

Mr. Eaton
7343 Hallmark Road
Clarksville, MD 21029

Re: Confirm Septic easement
7343 Hallmark Road

To Whom It May Concern:

The Howard County Health Department found satisfactory soils to establish replacement sewage disposal area on June 6, 2005 on the referenced property. The existing 7470 square foot septic easement will be suitable for a 3-bedroom house with no pre-treatment needed.

Sincerely,

Kevin J. Bell
Water and Septic Program