

APPLICATION

SEWAGE DISPOSAL TESTING

STATE OF MARYLAND - DEPARTMENT OF HEALTH AND MENTAL HYGIENE

A 30946

P _____

HOWARD COUNTY HEALTH DEPARTMENT
ENVIRONMENTAL HEALTH SERVICES
P.O. BOX 476 ELLICOTT, MARYLAND 21043
TELEPHONE: 992-2330

DISTRICT 3RD

DATE SEPT. 9, 1980

SYSTEM FIRST

*See D. J. O'Neill spec + changes
System first after well before bldg. permit released.*

TO: THE COUNTY HEALTH OFFICER
ELLICOTT CITY, MARYLAND

I HEREBY APPLY FOR THE NECESSARY TEST IN ORDER TO CONSTRUCT (OR RECONSTRUCT) A SEWAGE DISPOSAL SYSTEM.

PROPERTY OWNER JOAN MIKOLASKO

ADDRESS 2205 FOXLY ROAD PHONE 461-2855

PROPERTY LOCATION:

SUBDIVISION HALLMARK LOT NO. 34

ROAD AND DESCRIPTION 1800'± FROM INTERSECTION OF JOHNS HOPKINS ROAD AND HALLMARK ROAD

SIZE OF LOT 45,722⁰¹ TYPE BLDG. SINGLE FAMILY

THE SYSTEM INSTALLED UNDER THIS APPLICATION IS ACCEPTABLE ONLY UNTIL PUBLIC FACILITIES BECOME AVAILABLE.

I FULLY UNDERSTAND THE FEE CONNECTED WITH THE FILING OF THIS PERC TEST APPLICATION IS NON-REFUNDABLE UNDER ANY CIRCUMSTANCES.

SIGNATURE OF APPLICANT Charles J. Crow

APPROVED BY _____ FOR _____ DATE _____

REJECTED BY _____ FOR _____ DATE _____

HOLD PENDING FURTHER TESTS _____ DATE _____

REASONS FOR REJECTION OR HOLDING 9/29/80 (1) FOR CERTIFIED HOLES + NEW SEWAGE
EASEMENT, CONFIGURATION,
(2) WATER WELL SITE CHECKS OF ADJACENT
LOTS WITH NEW SEWAGE AREA.
(3) HOUSE SITE LOCATION + SIZE TO NEW SEWAGE
(4) CONTOURS TO BE SHOWN FOR HOUSE SITE
+ SEWAGE AREA. C.B.D.

THIS IS NOT A PERMIT

#34

SOIL PROFILE

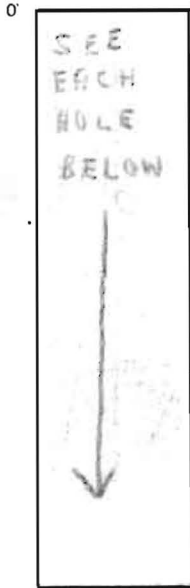

FIELD SHEET

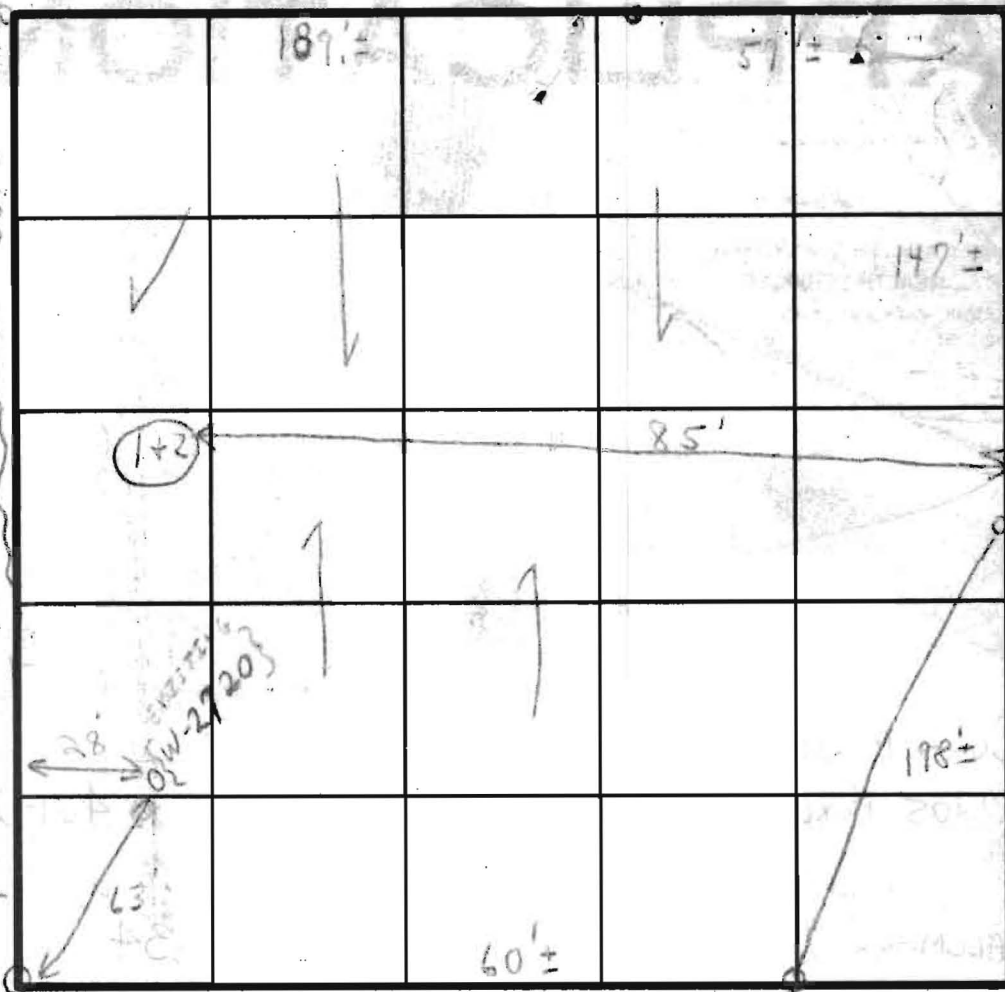

INDICATE NORTH - NAME ADJOINING ROADWAY AS BASE LINE.

HALL MARK RD

SOIL PROFILE

DATE	TEST NO.	DEPTH	PRE-WET		TEST - 1" DROP		TIME
			START	STOP	START	STOP	
9/27/80	1	3 1/2'	10:13	10:14	10:14	10:16	
	2	13 1/2'	10:13	10:18	10:18	10:20	
	(1 hole only test. done 9/29/80)						

FIELD SHEET COPY GIVEN MR. COVO @ SITE

REMARKS (1) TESTS IN WOODS TO BACK OF LOT

(2) HOLD FOR CERTIFIED HOLES HOUSE PLANS

(3) CHECK WATER LINE FOR HOUSE IN DISTANCE FROM SEWAGE AREA

TESTED BY C.R.S.

ALSO PRESENT MR. MEKULASU

PLD.
HERE PERTINENT.

MARK
ROAD

10/9/80
This copy sent to
Dr. Boyd for
Signature

PC signed
by H.O.
on 10/9/80

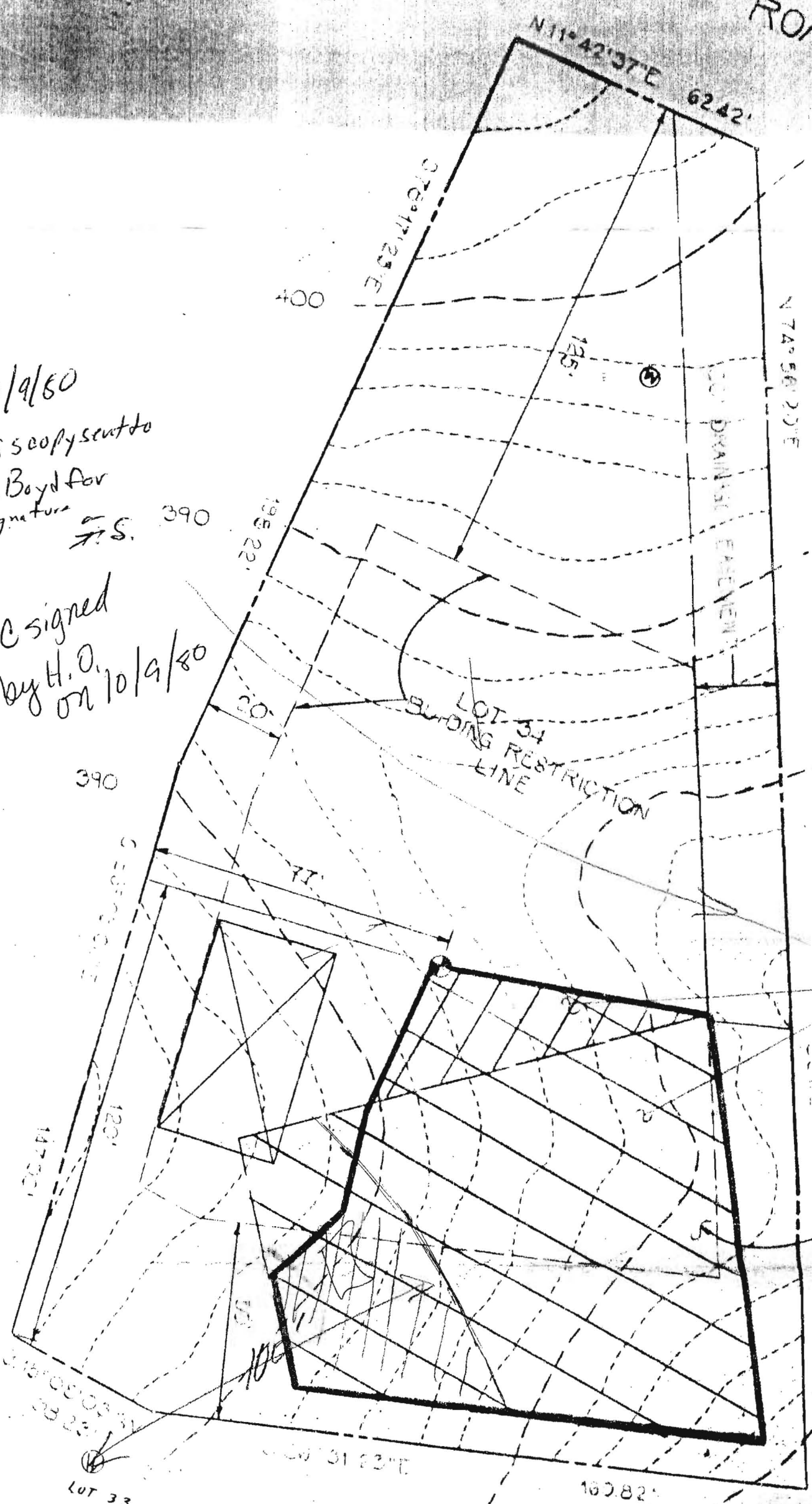

FOR PRIVATE

ROAD

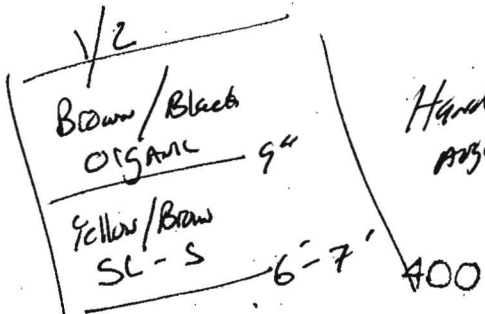

Hand
Area

6/21/05
S 78° 17' 23" E

N 11° 42' 01" E 62.42'

N 74° 56' 20" E

20' DRAINAGE EASEMENT

10/9/80
This copy sent to
Dr. Boyd for
Signature

PC signed
by H.O.
on 10/9/80

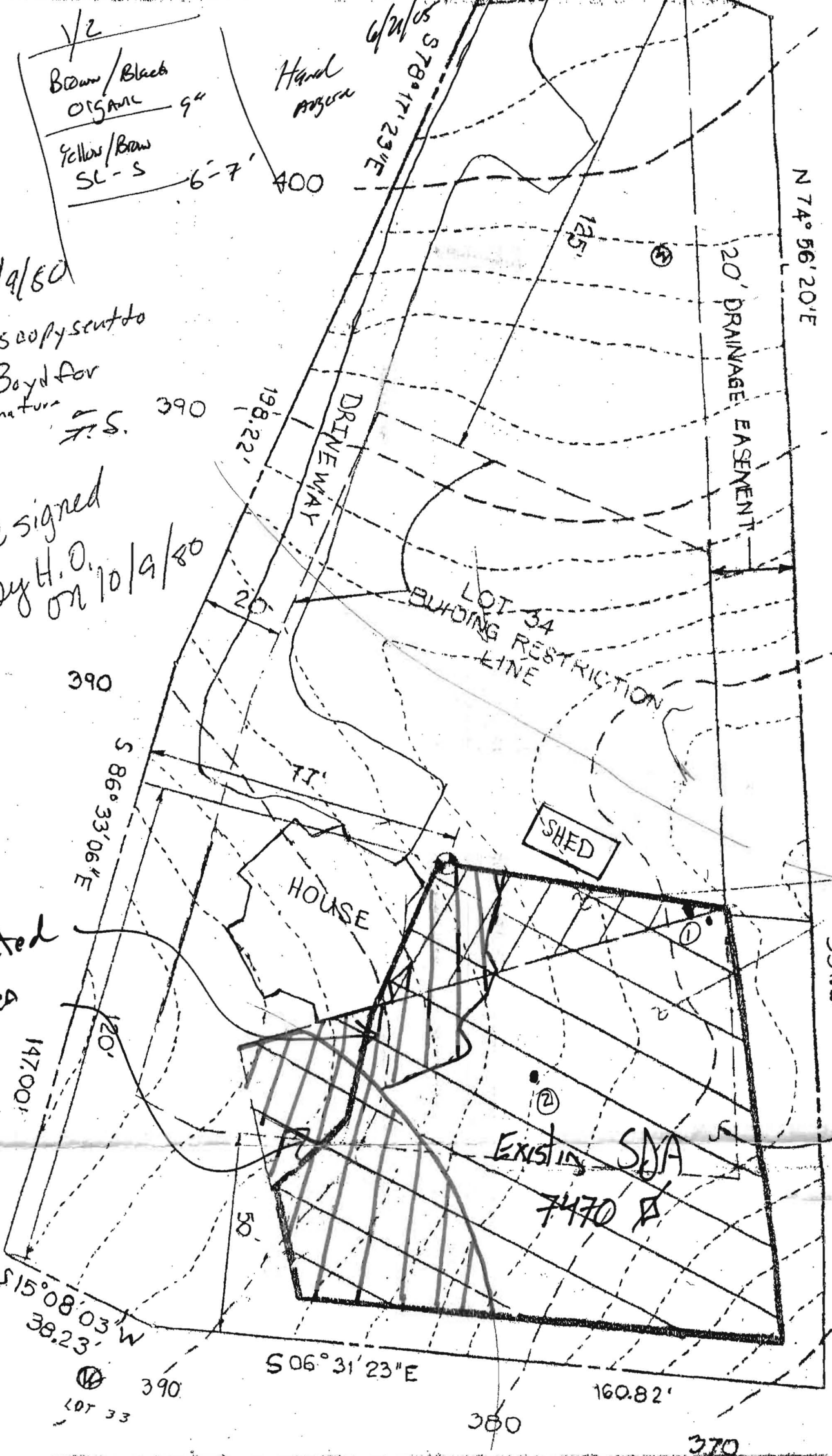

Deleted
Area

S 15° 08' 03" W
38.23'

S 06° 31' 23" E

160.82'

331.21'

LOT 33

380

370