

# APPLICATION

A 26375

P \_\_\_\_\_

SEWAGE DISPOSAL TESTING

STATE OF MARYLAND - DEPARTMENT OF HEALTH AND MENTAL HYGIENE

DISTRICT 5th

HOWARD COUNTY HEALTH DEPARTMENT  
ENVIRONMENTAL HEALTH SERVICES  
P. O. BOX 476, ELLICOTT CITY, MARYLAND 21043  
TELEPHONE: 465-5000, EXT. 356

DATE JUNE 28, 1977

Roy + Karin Johnson  
13625 Avebury Dr #33  
Laurel, Md

TO: THE COUNTY HEALTH OFFICER  
ELLICOTT CITY, MARYLAND

I, HEREBY, APPLY FOR THE NECESSARY TEST IN ORDER TO CONSTRUCT (OR RECONSTRUCT) A SEWAGE DISPOSAL SYSTEM.

PROPERTY OWNER Roy + Karin Johnson  
JOHN MIKOLASKO Brandy Development

ADDRESS 2205 FOXLEY ROAD PHONE 252-3478

PROPERTY LOCATION: TIMONIUM, MD. 21093 34

SUBDIVISION HALL MARK SECTION 2 LOT NO. 32

ROAD AND DESCRIPTION 7343 HALL MARK ROAD

SIZE OF LOT 1 ACRE (±) TYPE BLDG. 3 OR 4  
NUMBER OF BEDROOMS

IF NOT SINGLE RESIDENCE DESCRIBE \_\_\_\_\_

THE SYSTEM INSTALLED UNDER THIS APPLICATION IS ACCEPTABLE ONLY UNTIL PUBLIC FACILITIES BECOME AVAILABLE.

SIGNATURE OF APPLICANT JOHN MIKOLASKO by James L Newburn

APPROVED BY A.J. O'Neill FOR Dist 5 DATE 6/1/77  
(KIND OF SYSTEM)

REJECTED BY \_\_\_\_\_ FOR \_\_\_\_\_ DATE \_\_\_\_\_  
(KIND OF SYSTEM)

HOLD PENDING FURTHER TESTS \_\_\_\_\_ DATE \_\_\_\_\_

REASONS FOR REJECTION OR HOLDING \_\_\_\_\_

BLDG. PERMIT SIGNED  
AND RETURNED 6/1/77  
Serial # 54078 SED.

# THIS IS NOT A PERMIT

34

Road

Contour

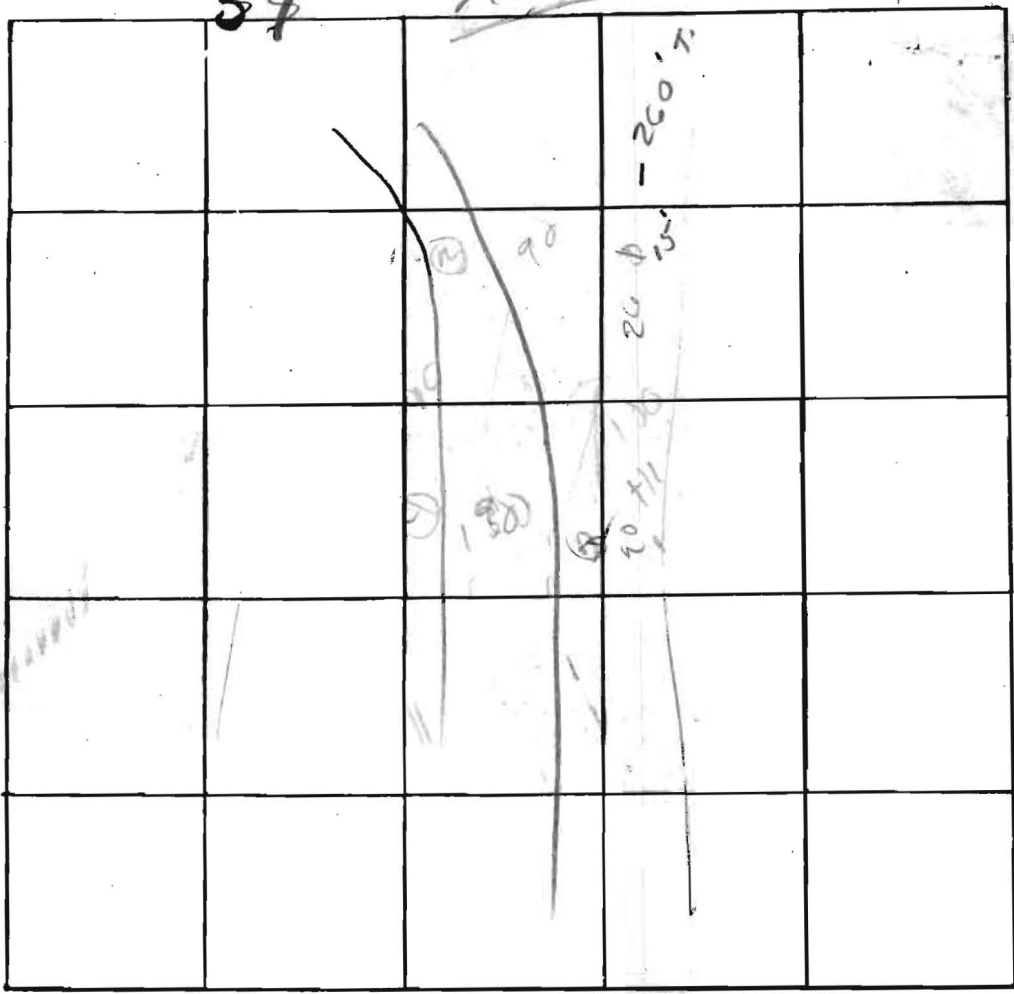

INDICATE NORTH. - NAME ADJOINING ROADWAY AS BASE LINE

DATE	TEST NO.	DEPTH	PRE-WET		TEST - 1" DROP		TIME
			START	STOP	START	STOP	
7/29/74	15	3'	154	—	—	201	5
	d	1 1/2'	153	155	155	202	7
	25	2 1/4'	158	—	—	202	2
	9	13'	157	201	201	201	5
7/31/74	33	3'	212	217	217	221	4
7/31/74	d	14'	212	217	212	221	12
	4	2-11'	04				

3'  
8"

REMARKS \_\_\_\_\_

TYPE OF SOIL \_\_\_\_\_

TESTED BY DP 04 ALSO PRESENT: \_\_\_\_\_

APPROX  
PROPERTY LINE

3/9' TO SEPTIC  
FROM FRONT PROPERTY  
LINE APPROX.

HOUSE ELEV. 391'	389'
INVERT ELEV. OUT OF HOUSE	388.75'
INVERT ELEV. INTO SEPTIC	387.70'
INVERT ELEV. OUT OF SEPTIC	391'
INVERT ELEV. INTO DRYWELL	391'
GAUGE @ DRYWELL	391'

(387.74 72.12)

HOUSE ELEV. 391'  
1<sup>ST</sup> FLOOR 401'  
BASEMENT FLOOR 391'  
(CUT INTO HILL 4 1/2 FT  
BACK BANK 4 FT)

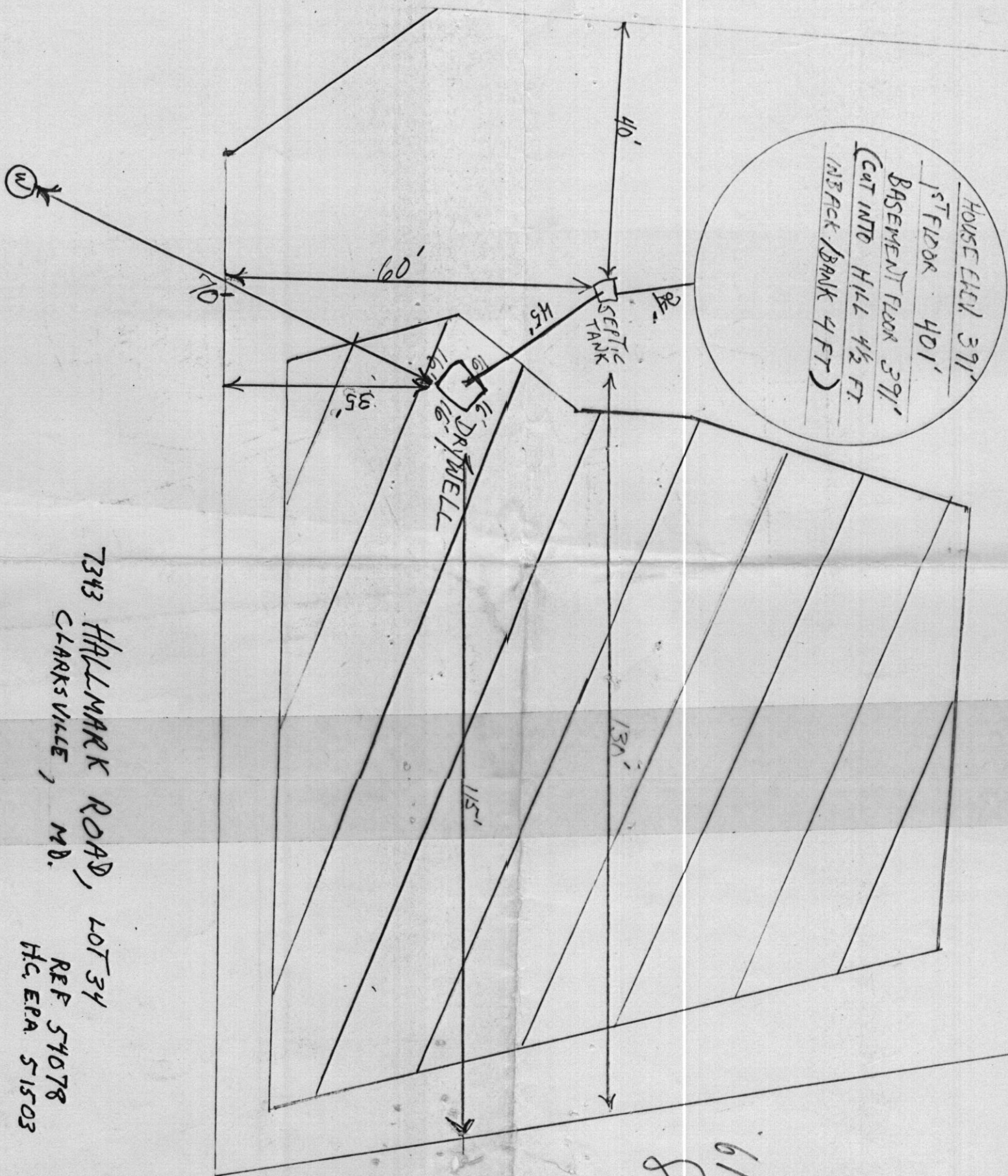

SCALE: 1/4" = 5'

7343 HALLMARK ROAD, LOT 34  
CLARKSVILLE, MD.  
REF. 51078  
HC, EPA 51503

Drawn by RBD.

6/16/83  
Sketch by  
J.S.