

LAYOUT 10/1/08 INSP 4 10/9/08
 INSP 2 10/2/08 INSP 5 _____
 INSP 3 10/3/08 INSP 6 _____

ISSUE DATE: 9/5/08
 APPROVAL DATE: 10/10/08

P 529553
 A 516063

PERMIT

TAX ID # 05448255
ON-SITE SEWAGE DISPOSAL SYSTEM
HOWARD COUNTY HEALTH DEPARTMENT
BUREAU OF ENVIRONMENTAL HEALTH

Fogles Septic Clean, Inc IS PERMITTED TO INSTALL ALTER

ADDRESS: 580 Obrecht Rd, Sykesville PHONE NUMBER: 410-795-5670

SUBDIVISION: The Preserve at Clarksville LOT NUMBER: 13

ADDRESS: 12622 Grovewood Ct PROPERTY OWNER: Dayton Oaks LLC

SEPTIC TANK CAPACITY (GALLONS): 2000 OUTLET BAFFLE FILTER REQUIRED

PUMP CHAMBER CAPACITY (GALLONS): _____ COMPARTMENTED TANK REQUIRED

NUMBER OF BEDROOMS: 5 65', 70' + 75'

SQUARE FEET PER BEDROOM: _____

LINEAR FEET OF TRENCH REQUIRED: 220' 210' 4.5'-8', 3' Wide

TRENCHES:	Trench to be 3.0 feet wide. Inlet 4.0 feet below original grade. Bottom maximum depth 7.5 feet below original grade. Effective area begins at 6.0 feet below original grade. 3.5 feet of stone below distribution pipe.
LOCATION:	
NOTES:	Basement will not sewer by gravity. Install as noted unless otherwise directed by HCHD. Layout inspection required prior to installation.

PLANS APPROVED: Heidi Scott DATE: 12/28/07

- NOTE: PERMIT VOID AFTER 2 YEARS
- NOTE: CONTRACTOR RESPONSIBLE FOR SCHEDULING A PRE-CONSTRUCTION INSPECTION FOR ALL INSTALLATIONS
- NOTE: WATERTIGHT SEPTIC TANKS REQUIRED
- NOTE: ALL PARTS OF SEPTIC SYSTEM SHALL BE 100 FEET FROM ANY WATER WELL
- NOTE: MANHOLE RISERS REQUIRED ON ALL SEPTIC TANKS AND PUMP CHAMBERS UNLESS SPECIFICALLY AUTHORIZED

NEITHER THE HOWARD COUNTY COUNCIL NOR THE HEALTH DEPARTMENT IS RESPONSIBLE FOR THE SUCCESSFUL OPERATION OF ANY SYSTEM PERMITTEE RESPONSIBLE FOR OBTAINING FINAL APPROVAL ON THIS PERMIT CALL 410-313-1771 FOR INSPECTION OF SEPTIC SYSTEM

NOT TO SCALE

See As-Built
Drawing On
Separate Sheet

TRENCH/DRAINFIELD DATA

WIDTH	INLET	BOTTOM
<u>3'</u>	<u>4'</u>	<u>8'</u>
NUMBER OF TRENCHES <u>3</u>		
TOTAL LENGTH <u>216'</u>		
ABSORPTION AREA <u>648+Sidewall</u>		
DISTRIBUTION BOX LEVEL <u>Levelers</u>		
DISTRIBUTION BOX BAFFLE <u>Yes</u>		
DISTRIBUTION BOX PORT <u>Yes</u>		

SEPTIC TANK DATA

SEPTIC TANK 1 LEVEL

MANUFACTURER Babylon

CAPACITY 2000 GAL

SEAM LOC Top

TANK LID DEPTH 3-3.5'

BAFFLES Yes

BAFFLE FILTER No

MANHOLE LOC Front+Rear

6" PORT LOC None

WATERTIGHT TEST No

SLOTTED Yes

PUMP/SEPTIC TANK LEVEL N/A

MANUFACTURER _____

CAPACITY _____ GAL

SEAM LOC _____

TANK LID DEPTH _____

BAFFLES _____

BAFFLE FILTER _____

MANHOLE LOC _____

6" PORT LOC _____

WATERTIGHT TEST _____

SLOTTED _____

PRE-CONSTRUCTION
10/1/08 Easement
stakes missing.
Must restake.
O.K. to set tank (BB)

10/2/08 Tank set. House connection made. (BB)
10/3/08 No one on site.
Easement not staked (BB)
10/9/08 Everything finished except for
half of bottom trench. (BB)
10/10/08 System finished. O.K.
to backfill. (BB)

FINAL INSPECTOR B. Baker DATE OF APPROVAL 10/10/08

40-95-024B

NOT TO SCALE

Lot 13
12622 Grove Wood

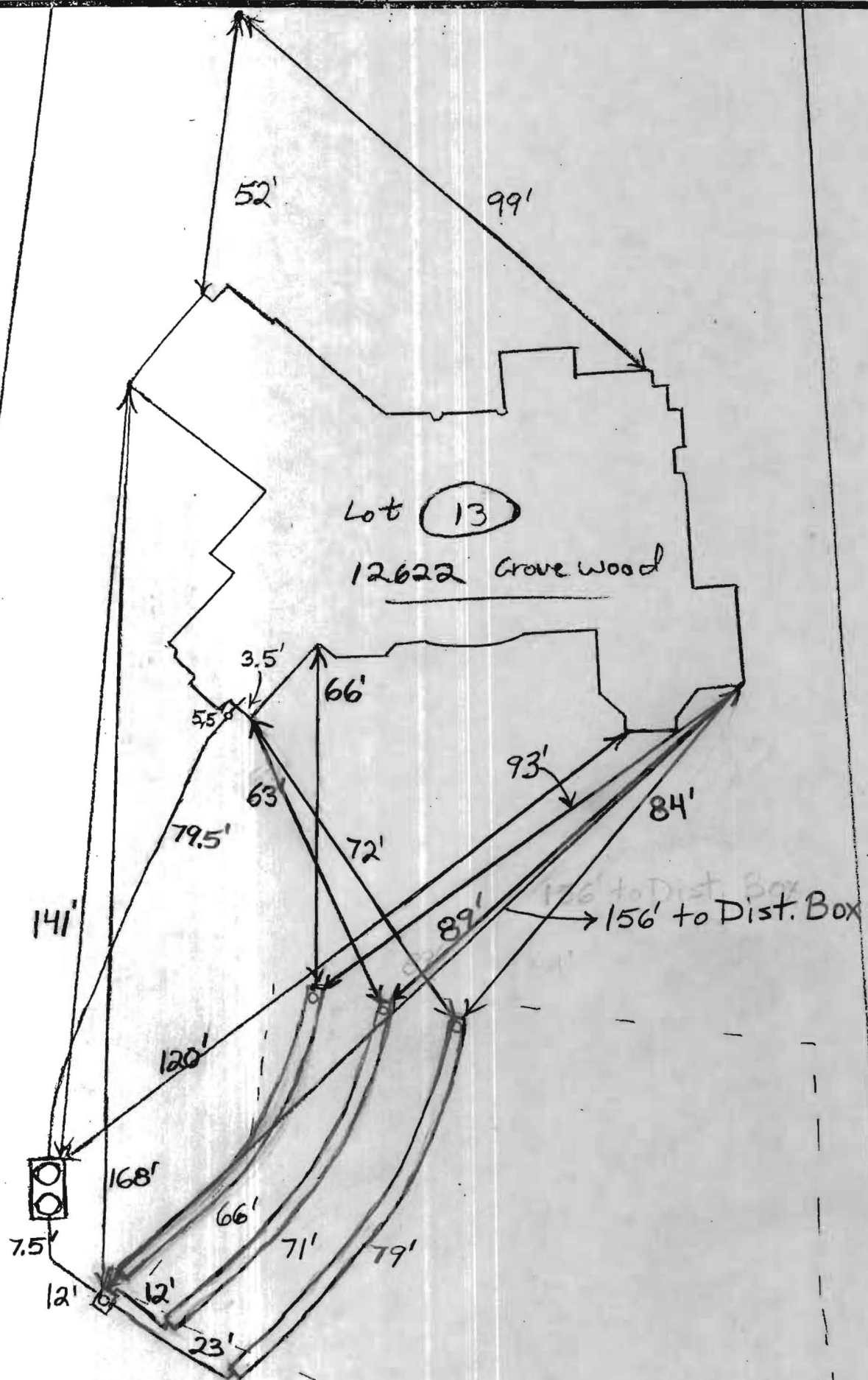

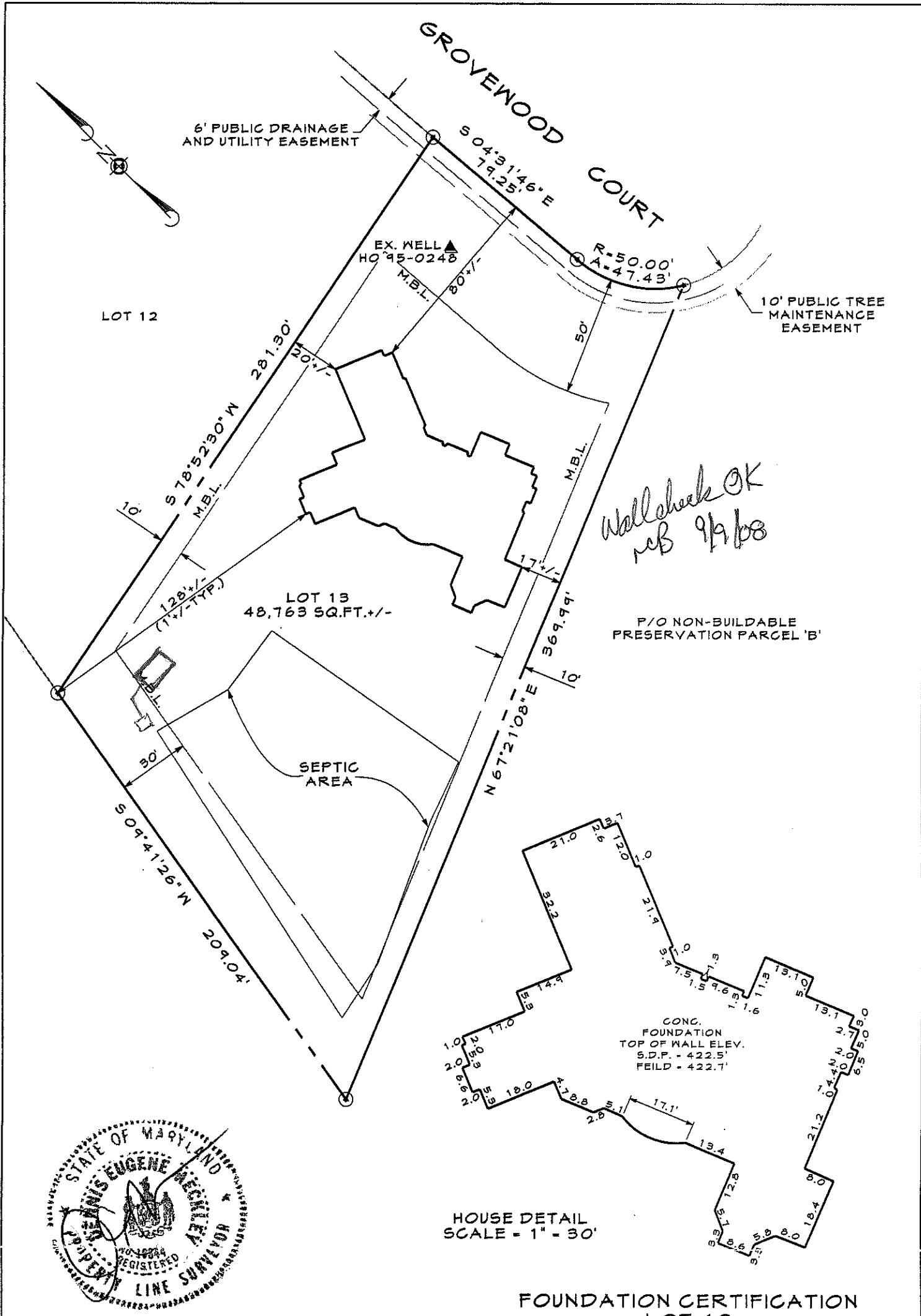

A licensed Maryland Surveyor either personally prepared this Foundation Certification, or was in responsible charge over its preparation and the surveying work reflected in it, in compliance with the Maryland Minimum Standards of Practice for Land Surveyors.

I hereby certify that I have surveyed the property shown hereon for the sole purpose of locating the improvements. This plan is a benefit to the consumer only in so far as it is required by a lender or a title insurance company or its agent in connection with contemplated transfer, financing or refinancing. It is not to be relied upon for the establishment of boundary, easement or right-of-way lines for any reason, such as the location of fences, garages, buildings, or other existing or future improvements.

By *Dennis E. Meckley* Date *9/08/08*
 Dennis E. Meckley Property Line Survey No. 10844

FOUNDATION CERTIFICATION
 LOT 13
THE PRESERVE AT CLARKSVILLE
 5th ELECTION DISTRICT HOWARD COUNTY, MD.
 PLATBOOK 19217.

	DRAWN BY: GDD
	DESIGN BY:
REVIEW BY: DEM	DATE: 2/12/08
SCALE: 1"=50'	JOB NO: 2007035
SHEET: 1 OF 1	

FREDERICK OFFICE:
 8445 Progress Drive, Suite 88
 Frederick, MD 21701-4879
 (301) 662-1799
 FAX (301) 662-8004

WESTMINSTER OFFICE:
 439 East Main Street
 Westminster, MD 21157-5539
 (410) 848-1790
 FAX (410) 848-1791