

LAYOUT 3/24/08 INSP 4 _____
INSP 2 3/25/08 INSP 5 _____
INSP 3 3/26/08 INSP 6 _____

ISSUE DATE: 3/17/08

P 528542

APPROVAL DATE: 3/26/08

PERMIT

Logged Into Permit Manager
TAX ID # 05-441153

A _____

ON-SITE SEWAGE DISPOSAL SYSTEM HOWARD COUNTY HEALTH DEPARTMENT BUREAU OF ENVIRONMENTAL HEALTH

Fogle's Septic Clean IS PERMITTED TO INSTALL ALTER

ADDRESS: 580 Obrecht Rd PHONE NUMBER: 410-795-5670

SUBDIVISION: Highland Overlook LOT NUMBER: 30

ADDRESS: 6820 Green Hollow Way PROPERTY OWNER: Running Brook LLC

SEPTIC TANK CAPACITY (GALLONS): 2000 OUTLET BAFFLE FILTER REQUIRED

PUMP CHAMBER CAPACITY (GALLONS): _____ COMPARTMENTED TANK REQUIRED

NUMBER OF BEDROOMS: 5

SQUARE FEET PER BEDROOM: _____

LINEAR FEET OF TRENCH REQUIRED: 172

TRENCHES:	Trench to be 3.0 feet wide. Inlet 4.0 feet below original grade. Bottom maximum depth 7.0 feet below original grade. Effective area begins at 4.5 feet below original grade. 3.0 feet of stone below distribution pipe.
LOCATION:	1) Install 2x86' trenches on contour at low boundary of easement (from northwest corner). 2) Set distribution box at upper trench. 3) Basement is not sewered by gravity flow.
NOTES:	1) Stake septic easement corners 2) Call for layout inspection 3) Gravel tickets must be available for inspectors.

PLANS APPROVED: Robert Bricker DATE: 11/8/07

- NOTE: PERMIT VOID AFTER 2 YEARS
- NOTE: CONTRACTOR RESPONSIBLE FOR SCHEDULING A PRE-CONSTRUCTION INSPECTION FOR ALL INSTALLATIONS
- NOTE: WATERTIGHT SEPTIC TANKS REQUIRED
- NOTE: ALL PARTS OF SEPTIC SYSTEM SHALL BE 100 FEET FROM ANY WATER WELL
- NOTE: MANHOLE RISERS REQUIRED ON ALL SEPTIC TANKS AND PUMP CHAMBERS UNLESS SPECIFICALLY AUTHORIZED

NEITHER THE HOWARD COUNTY COUNCIL NOR THE HEALTH DEPARTMENT IS RESPONSIBLE FOR THE SUCCESSFUL OPERATION OF ANY SYSTEM PERMITTEE RESPONSIBLE FOR OBTAINING FINAL APPROVAL ON THIS PERMIT CALL 410-313-1771 FOR INSPECTION OF SEPTIC SYSTEM

NOT TO SCALE

See As-Built On
Separate Sheet

TRENCH/DRAINFIELD DATA		
WIDTH	INLET	BOTTOM
3'	4'	7'
NUMBER OF TRENCHES		2
TOTAL LENGTH		170'
ABSORPTION AREA		510 + Sidewall
DISTRIBUTION BOX LEVEL		Levelers
DISTRIBUTION BOX BAFFLE		Yes
DISTRIBUTION BOX PORT		Yes

SEPTIC TANK DATA	
SEPTIC TANK 1 LEVEL	Yes
CAPACITY	2000 GAL
SEAM LOC	Top
TANK LID DEPTH	0.5'-1.5'
BAFFLES	Yes
BAFFLE FILTER	No
MANHOLE LOC	Front + Rear
6" PORT LOC	None
WATERTIGHT TEST	No
SEPTIC TANK 2 LEVEL	N/A
CAPACITY	GAL
SEAM LOC	
TANK LID DEPTH	
BAFFLES	
BAFFLE FILTER	
MANHOLE LOC	
6" PORT LOC	
WATERTIGHT TEST	

Baby/on
Slotted
2-Comp,

ROAD

PRE-CONSTRUCTION 3/24/08. Install a 70' trench on contour as high as possible in the easement and a 100' trench on contour directly below it. (BB) 3/25/08
 INSTALLATION Plumbing to box done. Tank set. Top 70' trench done. (BB)
 3/26/08 System finished. O.K. to backfill. (BB)

FINAL INSPECTOR B. Baker

DATE OF APPROVAL 3/26/08

H0-95-0080

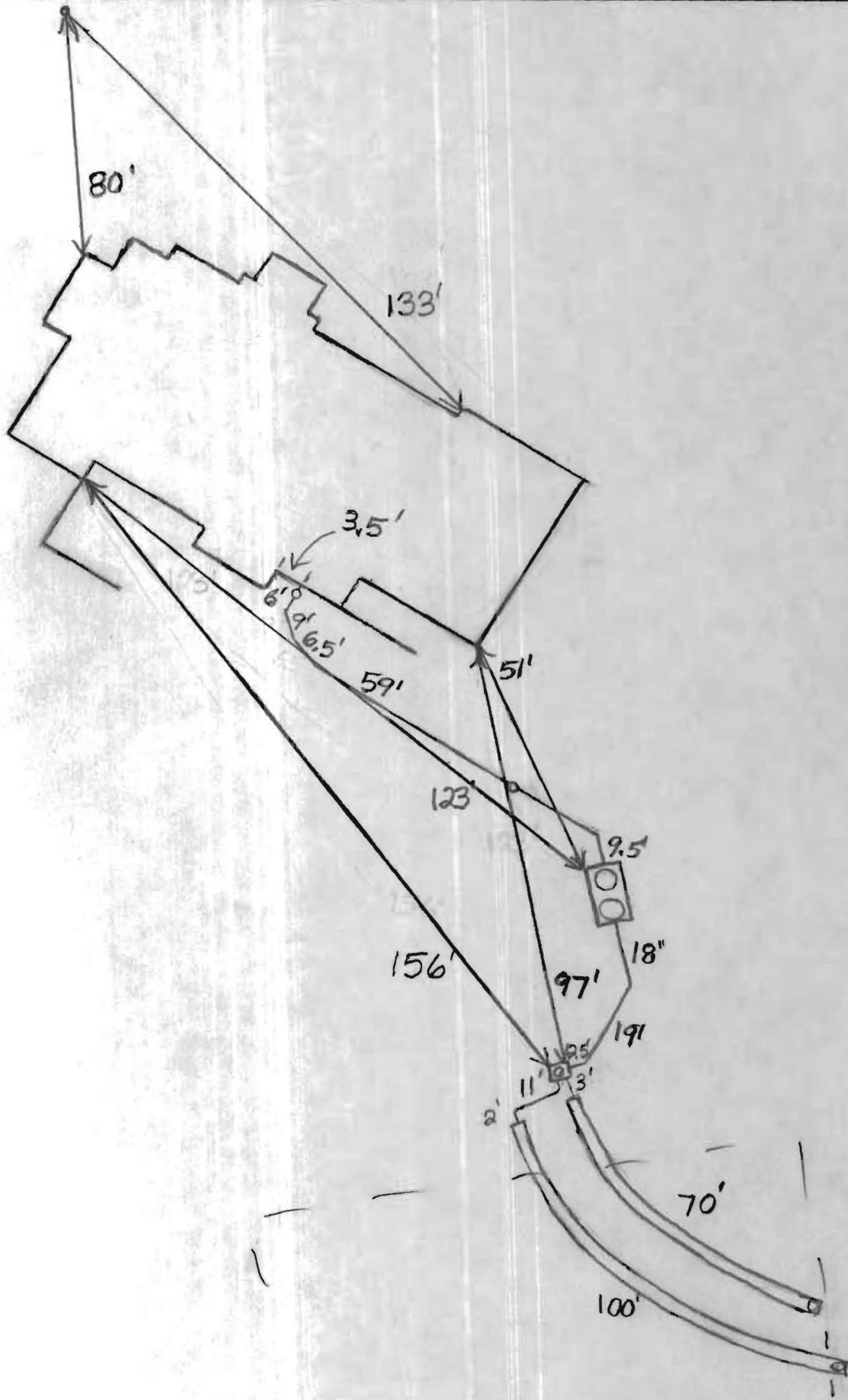

NOT TO SCALE

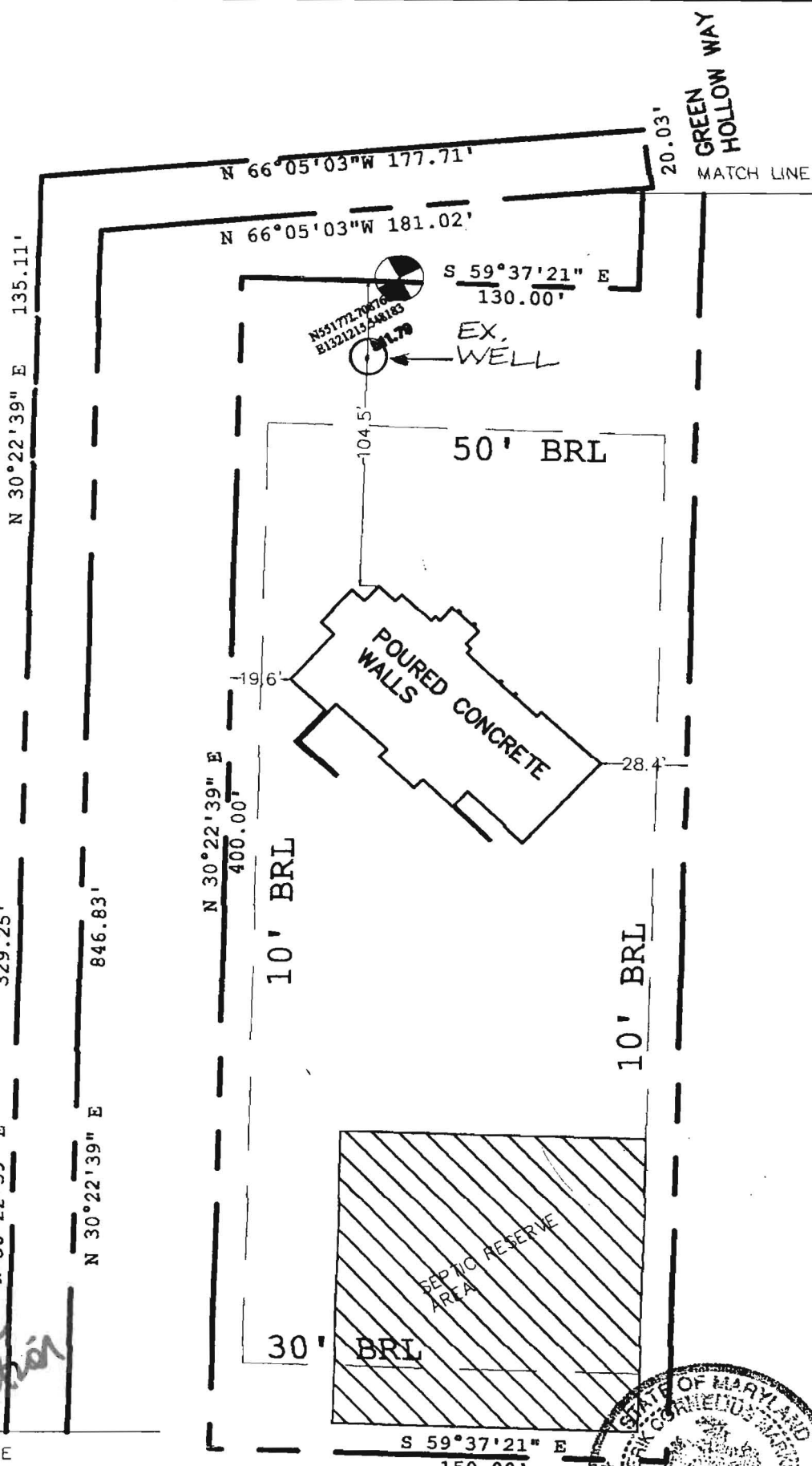
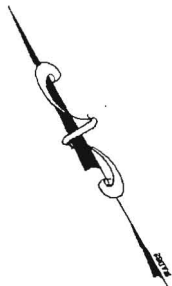

*walk check
ok
3/21/08
gs
house shifted
southeast
direction*

THE EXISTING WELL(S) SHOWN ON THIS PLAN IDENTIFIED WITH THE ATTACHED WELL TAG NO. HO HAS BEEN FIELD LOCATED AND IS ACURATELY SHOWN.

TOP OF WALL ELEVATION: 520.1'

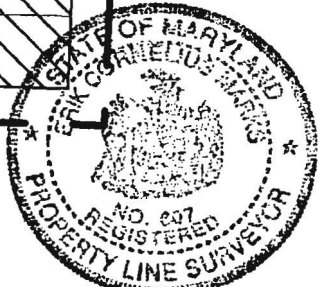

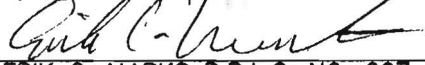
RECORD REFERENCES	WALL CHECK SURVEY	MARKS & ASSOCIATES L.L.C. SURVEYORS—LAND PLANNING CONSULTANTS
LIBER/FOLIO PLAT BOOK/FOLIO PLAT NO.	LOT 30 OWINGS PROPERTY	4531 COLLEGE AVENUE ELICOTT CITY, MARYLAND TELEPHONE (410)747-8738 FAX (410)747-8547
SCALE: 1"=50' DATE: 12/18/07		I HEREBY CERTIFY THAT THE IMPROVEMENTS ARE LOCATED AS SHOWN HEREON AND TO THE BEST OF MY KNOWLEDGE AND BELIEF, THERE ARE NO ENCROACHMENTS EXCEPT AS SHOWN.  ERIK C. MARKS R.P.L.S. NO. 607