

APPLICATION

PERCOLATION TESTING

A 513229

P _____

HOWARD COUNTY HEALTH DEPARTMENT
BUREAU OF ENVIRONMENTAL HEALTH
3525-H ELLICOTT MILLS DRIVE/ELLICOTT CITY, MARYLAND 21043
TELEPHONE: 313-2640

DISTRICT _____

DATE 7/20/2000

TO: THE COUNTY HEALTH OFFICER
ELLICOTT CITY, MARYLAND

I HEREBY APPLY FOR THE NECESSARY TEST PRIOR TO APPLICATION FOR PERMIT TO CONSTRUCT (OR RECONSTRUCT) A SEWAGE DISPOSAL SYSTEM.

PROPERTY OWNER Harwood W. Owings

ADDRESS 13013 Highland Road PHONE 410-997-8733

AGENT OR PROSPECTIVE BUYER Our Shepherd Lutheran Church

ADDRESS 5391 Light House Ct PHONE 410 997-8733
Columbia Md 21044

PROPERTY LOCATION:

SUBDIVISION Owings Property LOT NO. #1

ROAD AND DESCRIPTION Highland Road

TAX MAP 40 PARCEL # 44

SIZE OF LOT 9.72 (Note $\frac{1}{2}$ lot was been perched.) TYPE BLDG. Commercial - Church
(SINGLE FAMILY DWELLING OR COMMERCIAL)

THE SYSTEM INSTALLED UNDER THIS APPLICATION IS ACCEPTABLE ONLY UNTIL PUBLIC FACILITIES BECOME AVAILABLE. I FULLY UNDERSTAND THE FEE CONNECTED WITH THE FILING OF THIS PERC TEST APPLICATION IS NON-REFUNDABLE UNDER ANY CIRCUMSTANCES. I ALSO AGREE TO COMPLY WITH ALL M.O.S.H.A. REQUIREMENTS IN TESTING THIS LOT.

J.D. Evans
(SIGNATURE OF APPLICANT)
J.D. EVANS

APPROVED BY _____ FOR _____ DATE _____

DISAPPROVED BY _____ FOR _____ DATE _____

HOLD PENDING FURTHER TESTS _____

REASONS FOR REJECTION OR HOLDING _____

PERCOLATION TEST PLAT/PRELIMINARY PLAT - TITLE OR I.D. # _____ DATE _____

SITE DEVELOPMENT PLAN/FINAL PLAT - TITLE OR I.D. # _____ DATE _____

THIS IS NOT A PERMIT

513229
COUNTY #

Rear Prop. Line

SOIL PROFILE

0'

SOIL PROFILE

0'

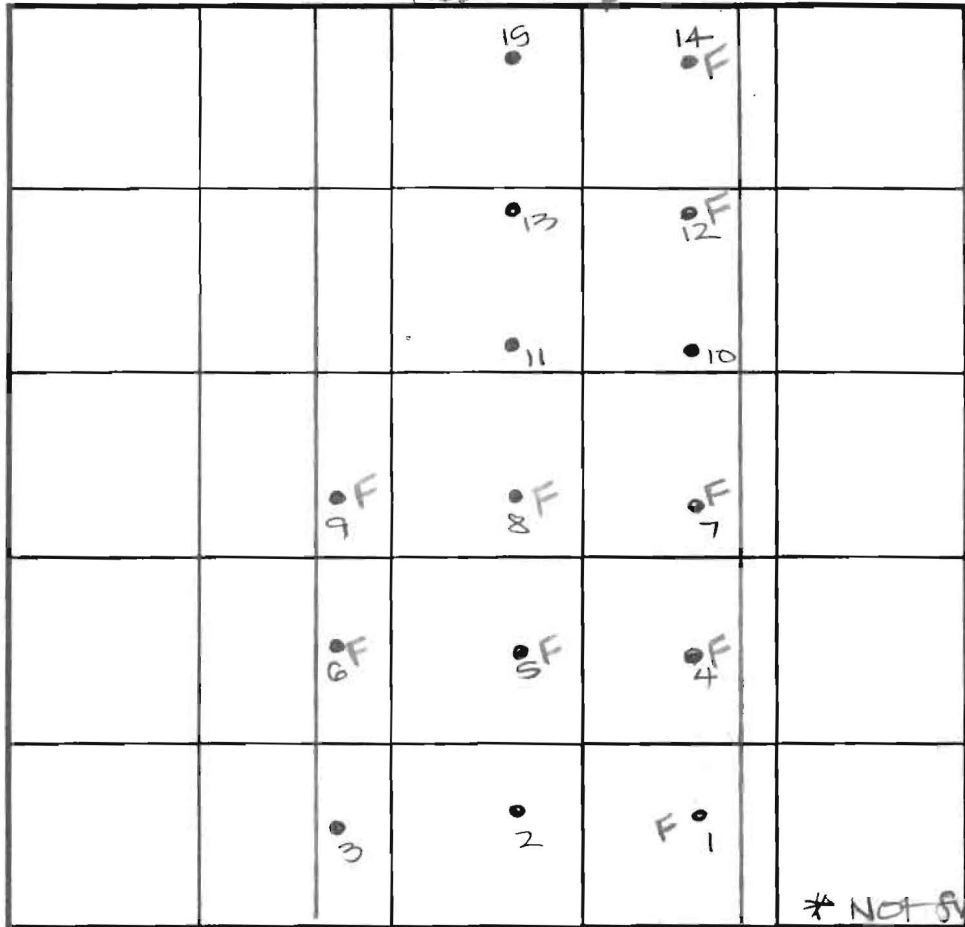

INDICATE NORTH - NAME ADJOINING ROADWAY AS BASE LINE.

Highland Road

DATE	TEST NO.	DEPTH	PRE-WET		TEST - 1" DROP		TIME
			START	STOP	START	STOP	
11-2-00							

REMARKS all holes tested as stated

TYPE OF SOIL _____

TESTED BY DKC ALSO PRESENT Mr. Evans
Mr. Brian

TRENCH DESIGN DATA: AVERAGE PERCOLATION TIME _____ TRENCH WIDTH _____

INLET DEPTH _____ MAXIMUM BOTTOM DEPTH _____ SQ. FT./BEDROOM _____

5. LOT 27
RESIDENTIAL
OWINGS
ATHEY HILARY L &
J NICOLE

P.355. LOT 28
RESIDENTIAL
RRDEO
ATHEY W. L & WF

P. 355. LOT 29
RESIDENTIAL
RRDEO
C. GORGONE & A.

P.355. LOT 30
RESIDENTIAL
RRDEO
EVANS T.J &
ESTHER L T/E

P.355. LOT 1
RESIDENTIAL
RRDEO
ORLANDO JAMES E &

ENT "A"
30' USE IN COMMON
ACCESS EASEMENT FOR LOTS 27 & 28
AND PRESERVATION PARCEL I

EX SEPTIC
PB 30 F 51

EX SEPTIC
PB 30 F 51

WEX SEPTIC
PB 30 F 50

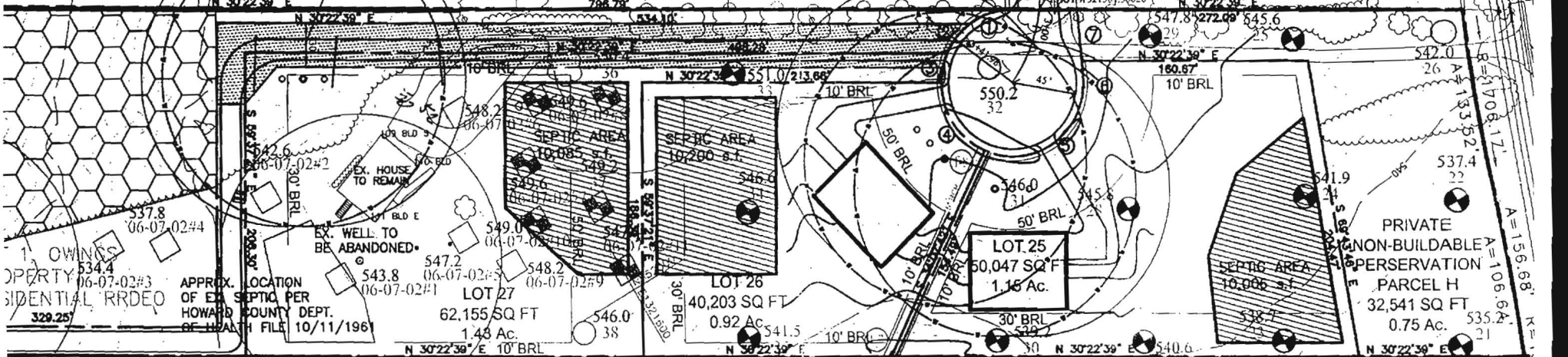

LOT 3 OWINGS PROPERTY
F-03-133 C-11

PRIVATE
NON-BUILDABLE
PRESERVATION
PARCEL H
32,541 SQ FT
0.75 Ac.

NON-BUILDABLE
PRESERVATION
PARCEL B
25,178 SQ FT
0.5780 Ac.

467.94'
30 P.51)

P.355. LOT 25
RESIDENTIAL
RRDEO
HARJES ROBERTA R S

P.355. LOT 26
RESIDENTIAL
RRDEO
BRYANT WILLIAM C JR
& BRYANT CYNTHIA

HERSHEY HILARY T &
MEOLI NICOLE

P.35
RES
RR
ATH

*Copy of P.E.S.P. (SP-03-07)
signed by H.O. 6/25/08*

**ENVIRONMENTALLY
SENSITIVE
CREDIT**

EX SEPTIC
PB 30 F 51

FOREST CONSERVATION EASEMENT "A"
(2.90 ACRES - RETENTION)

30' USE IN COMMON
ACCESS EASEMENT FOR LOTS
AND PRESERVATION PARC

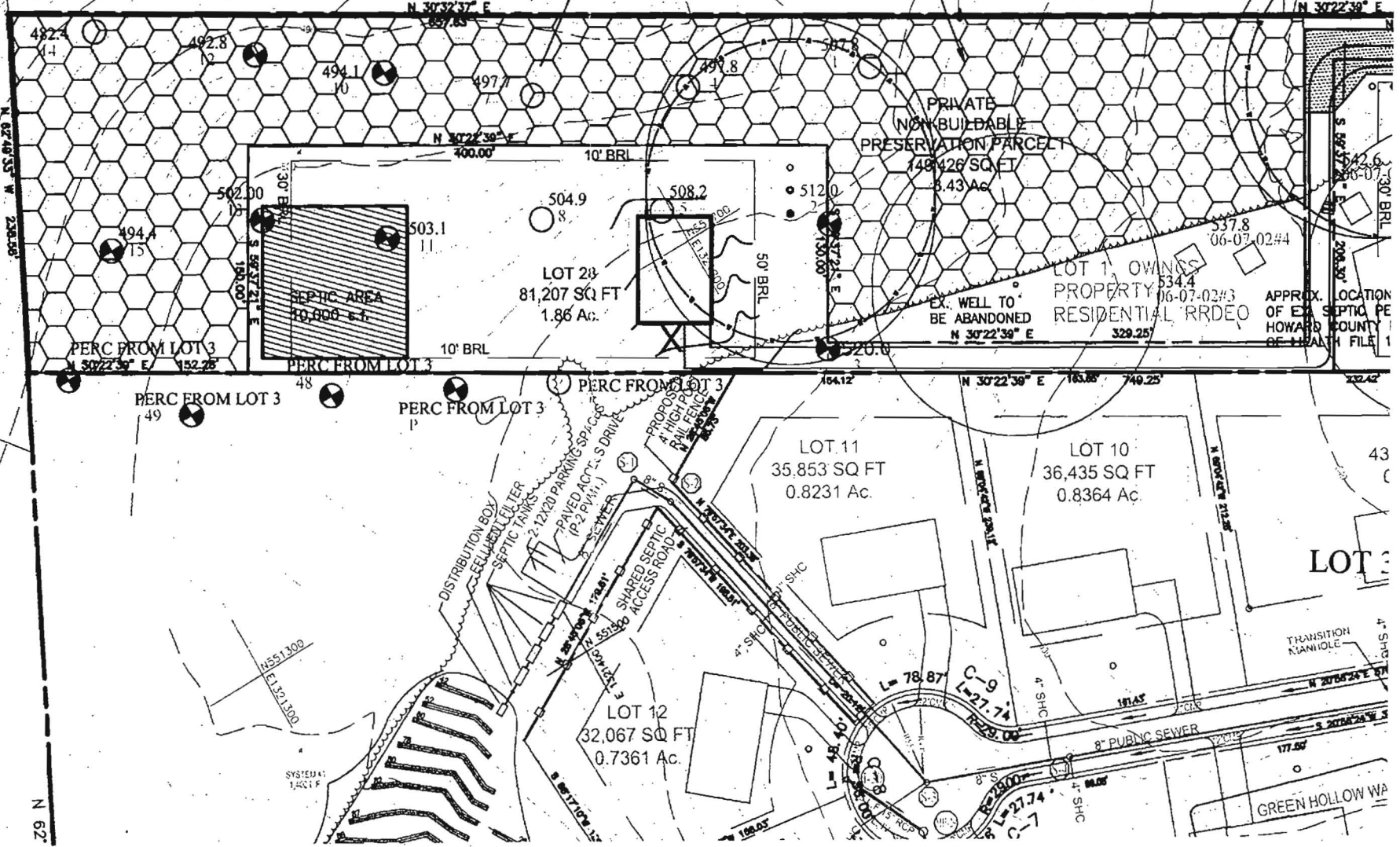

NETH W

T 2
JURAL
OMAS E

END