

10/14/85  
9:30 AM

# APPLICATION

SEWAGE DISPOSAL TESTING

A 26634

STATE OF MARYLAND - DEPARTMENT OF HEALTH AND MENTAL HYGIENE

P \_\_\_\_\_

HOWARD COUNTY HEALTH DEPARTMENT  
ENVIRONMENTAL HEALTH SERVICES

DISTRICT 5th

P. O. BOX 476 ELLICOTT CITY, MARYLAND 21043  
TELEPHONE: 992-2330

DATE 10.07.85

TO: THE COUNTY HEALTH OFFICER  
ELLICOTT CITY, MARYLAND

I, HEREBY, APPLY FOR THE NECESSARY TEST IN ORDER TO CONSTRUCT (OR RECONSTRUCT) A SEWAGE DISPOSAL SYSTEM.

PROPERTY OWNER MATTHEW Penniman

ADDRESS \_\_\_\_\_ PHONE \_\_\_\_\_

PROPERTY LOCATION:

**SECT. 1 AREA 1 FINAL 10**

SUBDIVISION Dayton Meadows LOT NO. ~~19~~

ROAD AND DESCRIPTION ~~Green Bridge Road~~ 13826 DAYTON MEADOWS CT

SIZE OF LOT 40,000 sq. ft. TYPE BLDG. 3 or 4 bedrooms  
(NUMBER OF BEDROOMS)

THE SYSTEM INSTALLED UNDER THIS APPLICATION IS ACCEPTABLE ONLY UNTIL PUBLIC FACILITIES BECOME AVAILABLE. I FULLY UNDERSTAND THE FEE CONNECTED WITH THE FILING OF THIS PERC TEST APPLICATION IS NON-REFUNDABLE UNDER ANY CIRCUMSTANCES. I ALSO AGREE TO COMPLY

WITH ALL M.O.S.H.A. REQUIREMENTS IN TESTING THIS LOT. /s/  
(SIGNATURE OF APPLICANT)

APPROVED BY \_\_\_\_\_ FOR \_\_\_\_\_ DATE \_\_\_\_\_

REJECTED BY \_\_\_\_\_ FOR \_\_\_\_\_ DATE \_\_\_\_\_

HOLD PENDING FURTHER TESTS \_\_\_\_\_ DATE \_\_\_\_\_

REASONS FOR REJECTION OR HOLDING 10-14-85 PERC. SATISFACTORY; HOLD FOR CERTIFIED HOLE LOCATION, TO BE INCLUDED ON RECORD PLAT. SAME 10-24-85 PERC AREA VERIFIED ON RESUBMITTED PRELIMINARY PLAT. SAME

BLDG. PERMIT SIGNED AND RETURNED 11/15/85  
B.P. 22542 SKL

# THIS IS NOT A PERMIT

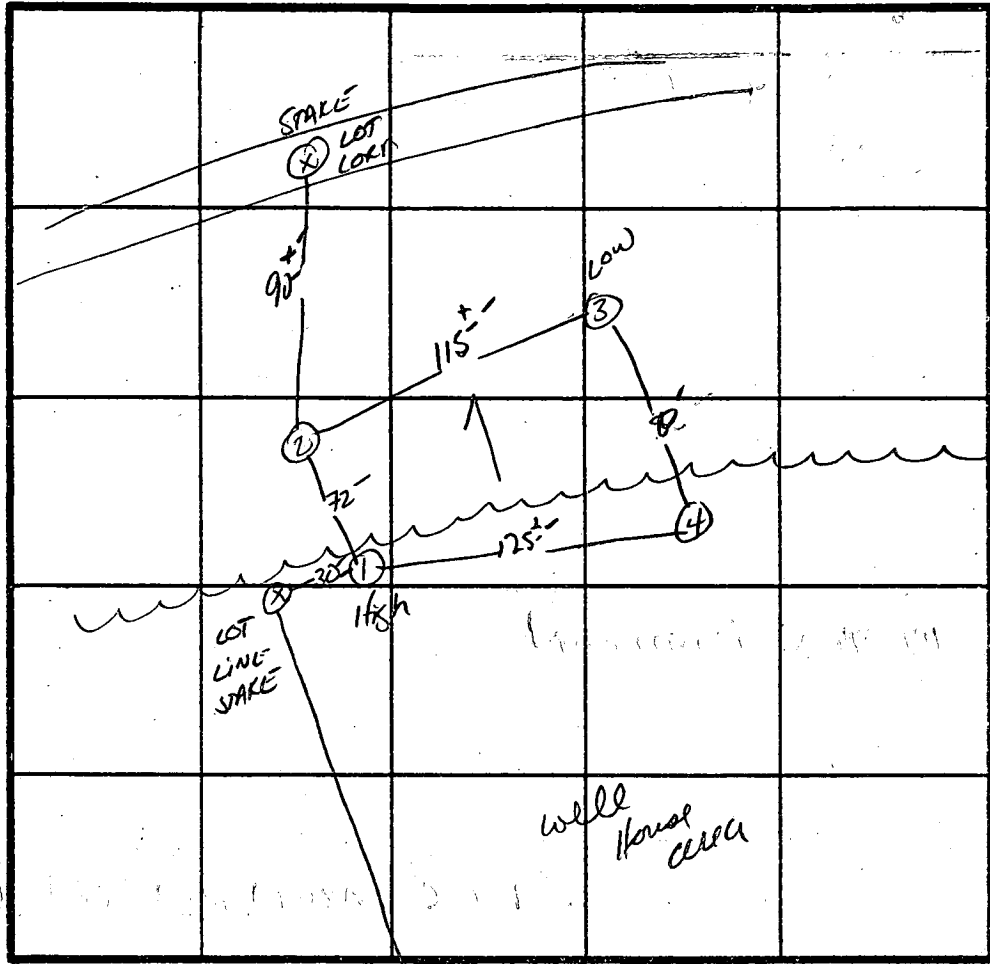

①  
SOIL PROFILE

6" AP  
Yellow Br. CLAY LOAM micaceous 210% FRAGMENTS  
4.5" Brown SAND LOAM SMALL TO MEDIUM FRAGMENTS micaceous SCHIST  
12"

②

4" AP-3  
Yellow RED CLAY LOAM 210% SAPROLITE  
4" Yellow BR. SAND Lm. micaceous FRAGMENTS 10-20%  
12.5"

③

4" AP3  
Yellow BR. CLAY LOAM 210% SMALL FRAGMENTS  
5.5" Brown SAND LOAM SMALL FRAGMENTS micaceous 10-20%  
13"

④

6" AP  
Yellow RED CLAY LOAM 210% SAPROLITE  
4" Yellow BR. SAND Silt LOAM - 210% SMALL FRAGMENTS micaceous  
13"

INDICATE NORTH - NAME ADJOINING ROADWAY AS BASE LINE.

Howard Rd.

DATE	TEST NO.	DEPTH	PRE-WET		TEST - 1" DROP		TIME	
			START	STOP	START	STOP		
10/14/85	1 S	5.5	10:13	10:15	10:15	10:18	3min	
	✓	12.0	UNIFORM SOIL STRUCTURE Below 4.5"					
	2 S	5"	10:23	10:24	10:24	10:27	3min	
	✓	12.5	UNIFORM SOIL STRUCTURE Below 4"					
	3 S	6.0	10:34	10:35	10:35	10:38	3min	
	✓	13"	UNIFORM SOIL STRUCTURE Below 5.5"					
	4 S	5"	10:42	10:44	10:44	10:46	2min	
	✓	13"	UNIFORM SOIL STRUCTURE Below 4"					

REMARKS HOLES NOT PER ANY PLAT; LOT LINE KNOWN

TYPE OF SOIL Glenelg

TESTED BY S. Abel, Bert. Nixon

Phil Manglitz, C. Cissel

ALSO PRESENT