

N 545400
E 1330400

N 29°33'11" E
140.00'

E 1330400
N 545200

E 1330800
N 545700

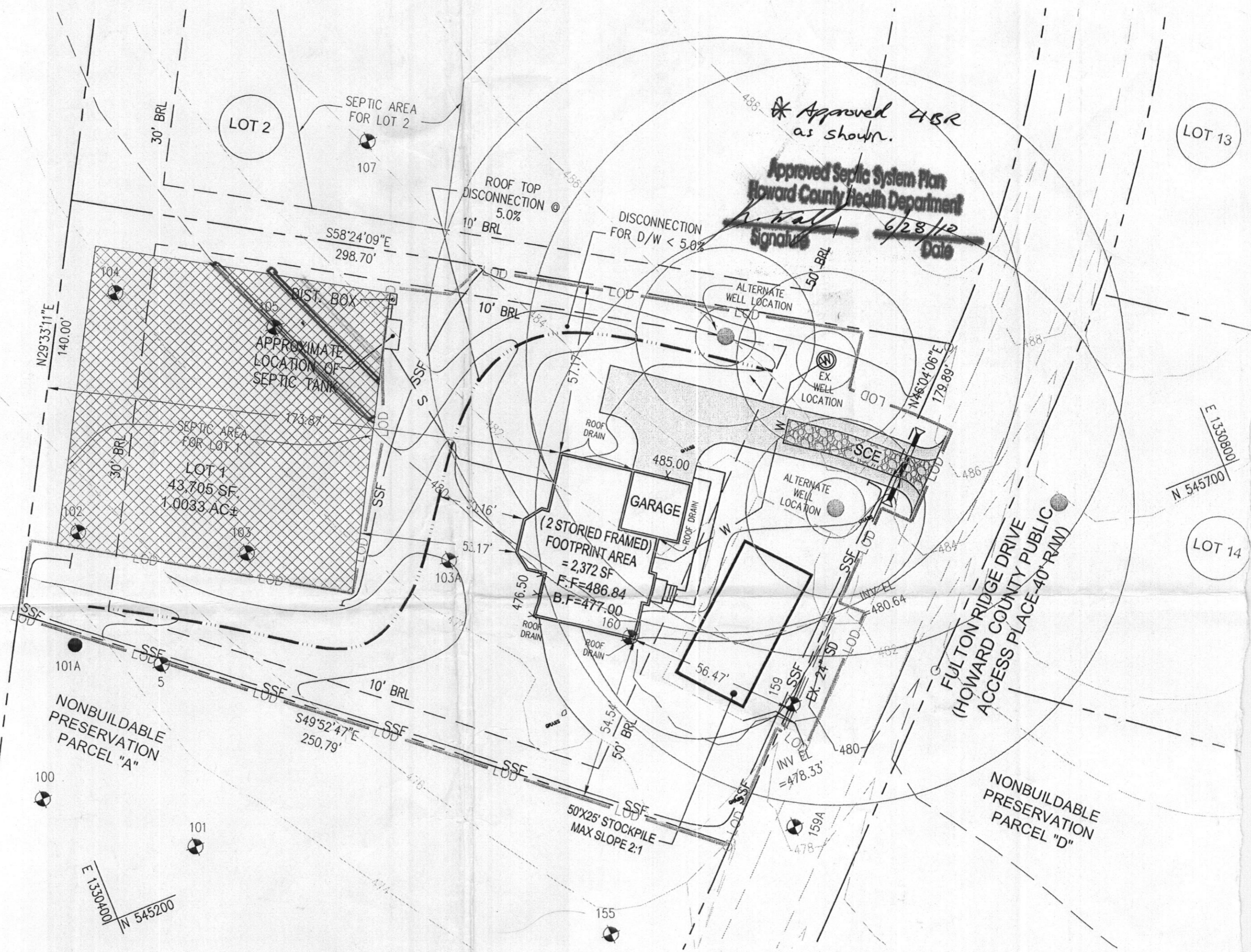

* Approved 4BR
as shown.
Approved Septic System Plan
Howard County Health Department
[Signature] 6/28/12
Date

LEGEND:

- SSF — SILT FENCE
- - - LOD - - - LIMIT OF DISTURBANCE
- ⊙ APPROVED PERCOLATION TEST HOLE
- [Hatched Box] SCE STABILIZED CONSTRUCTION ENTRANCE
- [Cross-hatched Box] APPROVED LOCATION OF SEPTIC DRAIN FIELD
- [Solid Box] PROPOSED ASPHALT PAVEMENT
- - - EROSION CONTROL MATTING

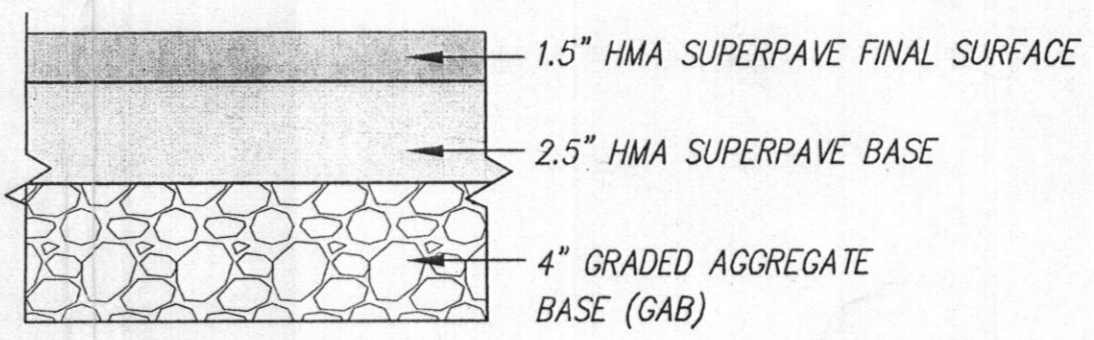

HOWARD COUNTY PAVING SECTION - P1
(HO. CO. DETAIL R-2.01)
NOT TO SCALE

SEPTIC TANK INFORMATION

INV. OUT OF HOUSE	480.50	✓
INV. INTO SEPTIC TANK	479.00	✓
INV. OUT SEPTIC TANK	478.90	
GROUND OVER SEPTIC TANK	482.00	ac.
INV. INTO DIST. BOX	479.50	
INV. OUT OF DIST. BOX	479.40	
GROUND OVER DIST. BOX	482.50	

*** NOTE: BASEMENT WILL NOT DRAIN BY**