

PUB. SEWER STATUS VERIFIED BY \_\_\_\_\_

ISSUE DATE: 5/6/10

# PERMIT

P 533230

APPROVAL DATE: 6/1/10

Tax ID # 04308999

A REPAIR

## ON-SITE SEWAGE DISPOSAL SYSTEM HOWARD COUNTY HEALTH DEPARTMENT BUREAU OF ENVIRONMENTAL HEALTH

Fogle's Septic Clean Inc. IS PERMITTED TO INSTALL  ALTER

ADDRESS: 580 Obrecht Road Sykesville MD 21784 PHONE NUMBER: 410-795-5670

SUBDIVISION: \_\_\_\_\_ LOT NUMBER: 2

ADDRESS: 17445 Frederick Road PROPERTY OWNER: Eddie Hahn

SEPTIC TANK CAPACITY (GALLONS): 1250 (assumed)

PUMP CHAMBER CAPACITY (GALLONS): \_\_\_\_\_

NUMBER OF BEDROOMS: 4 (owner requests to size repair for more bedrooms)

SQUARE FOOTAGE (OF HOUSE): 2,464 S.F. per Real Property Data

LINEAR FEET OF TRENCH REQUIRED: 220

TRENCHES:	Trench to be feet wide. Inlet at feet below original grade. Bottom maximum depth feet below original grade. Effective area begins at feet below original grade. feet of stone below the distribution pipe.
LOCATION:	Septic system is failing. Call for inspection when ground is opened. Leach pit failed. Install Dist. Box per layout, 1-1.5% slope from Septic Tank out. Install 2x50' & 2x60' Trenches on contour
ADDITIONAL NOTES:	Install observation pipes at end of each trench Trench Inlet = 2.5' Trench width = 3' Trench Bottom = 5' Dry Well must collapsed & filled for final approval

PLANS APPROVED: Robert Bricker DATE: 5/27/2010

- NOTE: PERMIT VOID AFTER 2 YEARS
- NOTE: CONTRACTOR RESPONSIBLE FOR SCHEDULING A PRE-CONSTRUCTION INSPECTION FOR ALL INSTALLATIONS
- NOTE: WATERTIGHT SEPTIC TANKS REQUIRED
- NOTE: ALL PARTS OF SEPTIC SYSTEM SHALL BE 100 FEET FROM ANY WATER WELL
- NOTE: MANHOLE RISERS REQUIRED ON ALL SEPTIC TANKS AND PUMP CHAMBERS

**NEITHER THE HOWARD COUNTY COUNCIL OR THE HEALTH DEPARTMENT IS RESPONSIBLE FOR THE SUCCESSFUL OPERATION OF ANY SYSTEM PERMITTEE RESPONSIBLE FOR OBTAINING FINAL APPROVAL ON THIS PERMIT CALL 410-313-2640 FOR INSPECTION OF SEPTIC SYSTEM**

NOT TO SCALE

well  
Apron 400'  
No Tag

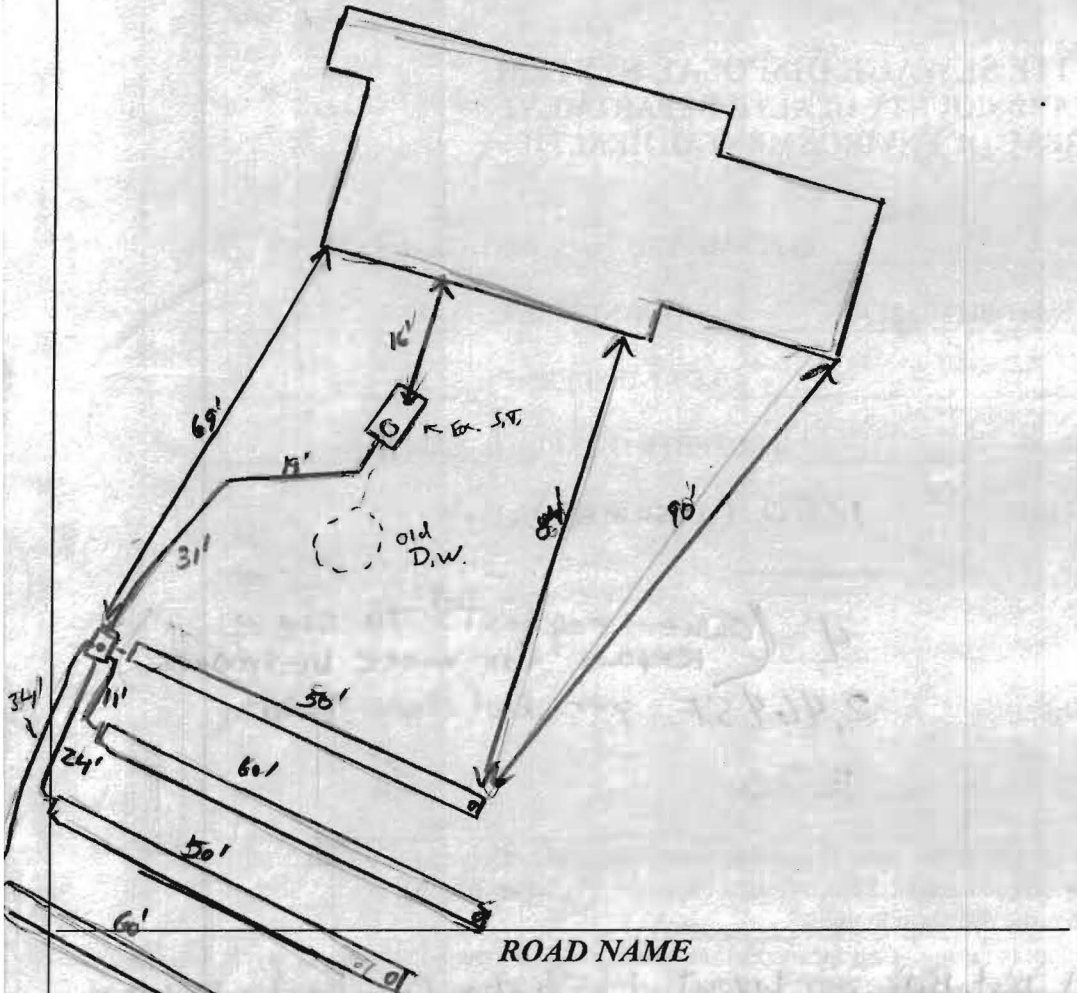

TRENCH/DRAINFIELD DATA		
WIDTH	INLET	BOTTOM
3'	2.5'	5'
NUMBER OF TRENCHES		4
TOTAL LENGTH		220'
ABSORPTION AREA		660'±sq'
DISTRIBUTION BOX LEVEL		Yes
DISTRIBUTION BOX BAFFLE		Yes
DISTRIBUTION BOX PORT		Yes

SEPTIC TANK DATA	
SEPTIC TANK 1 LEVEL	Yes
MANUFACTURER	?
CAPACITY	1250 GAL
SEAM LOC	mid seam
TANK LID DEPTH	7'
BAFFLES	Yes
BAFFLE FILTER	—
MANHOLE LOC	Rear
6" PORT LOC	Front
WATERTIGHT TEST	—
SLOTTED	no
DATE ON LID	—
PUMP/SEPTIC TANK LEVEL	
MANUFACTURER	N/A
CAPACITY	— GAL
SEAM LOC	—
TANK LID DEPTH	—
BAFFLES	—
BAFFLE FILTER	—
MANHOLE LOC	—
6" PORT LOC	—
WATERTIGHT TEST	—
SLOTTED	—
DATE ON LID	—

PRE-CONSTRUCTION:

\_\_\_\_\_

5/27/10 Layout per RB

INSTALLATION: 6/1/10 System installed per layout. Ex. D.W. pumped and collapsed. Everything looks good. OK to cover all work.

FINAL INSPECTOR R. Wolf DATE OF APPROVAL 6/1/10