

LAYOUT _____ INSP 4 _____

INSP 2 3/7/07 INSP 5 _____

INSP 3 _____ INSP 6 _____

ISSUE DATE: _____

PERMIT

P 526 229

APPROVAL DATE: 3/7/07

Report A 526229

ON-SITE SEWAGE DISPOSAL SYSTEM HOWARD COUNTY HEALTH DEPARTMENT BUREAU OF ENVIRONMENTAL HEALTH

04-330722

~~04-328957~~

Fogel's Septic Clean

IS PERMITTED TO INSTALL ALTER

ADDRESS: _____ PHONE NUMBER: _____

SUBDIVISION: _____ LOT NUMBER: _____

ADDRESS: 15307 Frederick Rd. PROPERTY OWNER: _____

SEPTIC TANK CAPACITY (GALLONS): 1500 OUTLET BAFFLE FILTER REQUIRED

PUMP CHAMBER CAPACITY (GALLONS): _____ COMPARTMENTED TANK REQUIRED

NUMBER OF BEDROOMS: _____

SQUARE FEET PER BEDROOM: _____

LINEAR FEET OF TRENCH REQUIRED: 90'
4.5'

House
Inlet @ 4.5' Bottom 9'
Trailer
Inlet @ 4.5' Bottom 7.5'

TRENCHES:	Trench to be 2 feet wide. Inlet feet below original grade. Bottom maximum depth 9 feet below original grade. Effective area begins at feet below original grade. feet of stone below distribution pipe.
LOCATION:	<u>Install 90' Trench for House. Gravity system to be made.</u> <u>Install 1 x 55' trench for Trailer 2' wide.</u>
NOTES:	<u>Pump out and collapse ex. dry well.</u>

PLANS APPROVED: _____ DATE: _____

- NOTE: PERMIT VOID AFTER 2 YEARS
- NOTE: CONTRACTOR RESPONSIBLE FOR SCHEDULING A PRE-CONSTRUCTION INSPECTION FOR ALL INSTALLATIONS
- NOTE: WATERTIGHT SEPTIC TANKS REQUIRED
- NOTE: ALL PARTS OF SEPTIC SYSTEM SHALL BE 100 FEET FROM ANY WATER WELL
- NOTE: MANHOLE RISERS REQUIRED ON ALL SEPTIC TANKS AND PUMP CHAMBERS UNLESS SPECIFICALLY AUTHORIZED

NEITHER THE HOWARD COUNTY COUNCIL NOR THE HEALTH DEPARTMENT IS RESPONSIBLE FOR THE SUCCESSFUL OPERATION OF ANY SYSTEM PERMITTEE RESPONSIBLE FOR OBTAINING FINAL APPROVAL ON THIS PERMIT CALL 410-313-2640 FOR INSPECTION OF SEPTIC SYSTEM

To Tractor Ex Tank

NOT TO SCALE

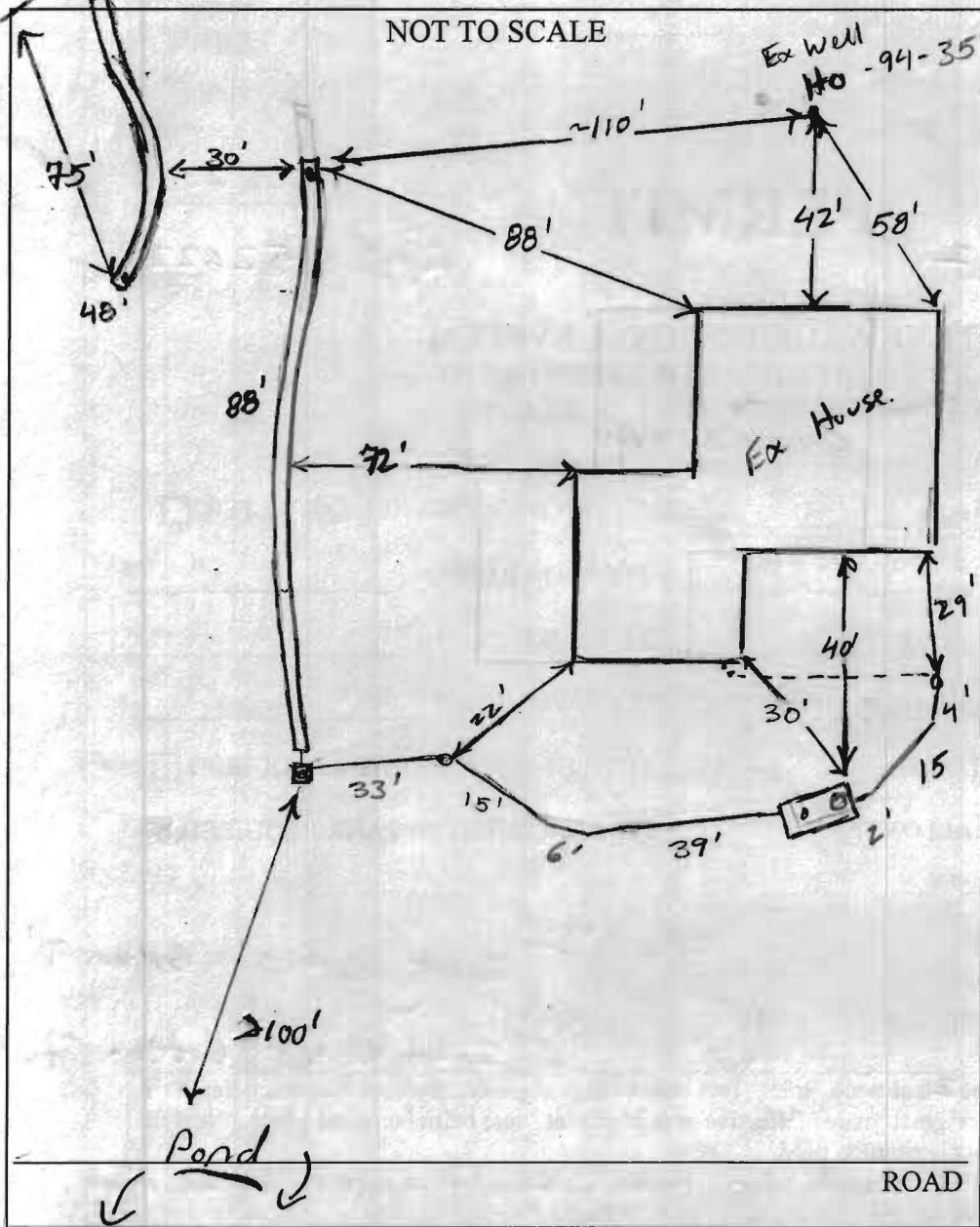

* (Including System for Tractor)

TRENCH/DRAINFIELD DATA		
WIDTH	INLET	BOTTOM
2'	4'	9'
NUMBER OF TRENCHES		2
TOTAL LENGTH		88'
ABSORPTION AREA		
DISTRIBUTION BOX LEVEL		Yes
DISTRIBUTION BOX BAFFLE		Yes
DISTRIBUTION BOX PORT		Yes

SEPTIC TANK DATA	
SEPTIC TANK 1 LEVEL	Yes
CAPACITY	1500 GAL
SEAM LOC	Top
TANK LID DEPTH	3.5'
BAFFLES	Yes
BAFFLE FILTER	—
MANHOLE LOC	Front
6" PORT LOC	Rear
WATERTIGHT TEST	—
SEPTIC TANK 2 LEVEL	
CAPACITY	_____ GAL
SEAM LOC	_____
TANK LID DEPTH	_____
BAFFLES	_____
BAFFLE FILTER	_____
MANHOLE LOC	_____
6" PORT LOC	_____
WATERTIGHT TEST	_____

PRE-CONSTRUCTION _____

INSTALLATION 3/7/07 System installed, per installation @ time of repair perc. Gravity was made to D box, Plumbing from S.T. to D box is very deep, ~8' to get gravity from ground back out house.

FINAL INSPECTOR _____

Jh. Vagf

DATE OF APPROVAL _____

3/7/07