

# APPLICATION

*Retest*  
*5/6/83*  
*1:30 p.m.*

SEWAGE DISPOSAL TESTING

STATE OF MARYLAND - DEPARTMENT OF HEALTH AND MENTAL HYGIENE

HOWARD COUNTY HEALTH DEPARTMENT  
ENVIRONMENTAL HEALTH SERVICES

P. O. BOX 476 ELLICOTT CITY, MARYLAND 21043  
TELEPHONE 992-2330

A 32706  
P \_\_\_\_\_

DISTRICT 5A  
DATE 5/3/83

TO: THE COUNTY HEALTH OFFICER  
ELLICOTT CITY, MARYLAND

I, HEREBY, APPLY FOR THE NECESSARY TEST IN ORDER TO CONSTRUCT (OR RECONSTRUCT) A SEWAGE DISPOSAL SYSTEM.

PROPERTY OWNER GLENN H. PAULEY

ADDRESS 53 MOUNTAIN GREEN CIRCLE PHONE (301) 265-8550  
BALTIMORE, MARYLAND 21207

PROPERTY LOCATION:

SUBDIVISION GLENELE MANOR SEC 2 LOT NO. 10B

ROAD AND DESCRIPTION SECOND EASEMENT OFF FOLLY QUARTER ROAD  
(SEE ATTACHED EASEMENT PLAT)  
12755 Folly Quarter Road

SIZE OF LOT 1.523 TYPE BLDG. 4 BEDROOM  
(NUMBER OF BEDROOMS)

THE SYSTEM INSTALLED UNDER THIS APPLICATION IS ACCEPTABLE ONLY UNTIL PUBLIC FACILITIES BECOME AVAILABLE. I FULLY UNDERSTAND THE FEE CONNECTED WITH THE FILING OF THIS PERC TEST APPLICATION IS NON-REFUNDABLE UNDER ANY CIRCUMSTANCES. I ALSO AGREE TO COMPLY WITH ALL M.O.S.H.A. REQUIREMENTS IN TESTING THIS LOT.

Glenn A. Pauley  
(SIGNATURE OF APPLICANT)

APPROVED BY F. Skerinn FOR Trach DATE 5/20/83

REJECTED BY \_\_\_\_\_ FOR \_\_\_\_\_ DATE \_\_\_\_\_

HOLD PENDING FURTHER TESTS \_\_\_\_\_ DATE \_\_\_\_\_

REASONS FOR REJECTION OR HOLDING \_\_\_\_\_

BLDG. PERMIT SIGNED  
AND RETURNED 5/20/83  
Serial # 53963 57-10

# THIS IS NOT A PERMIT

136.25'

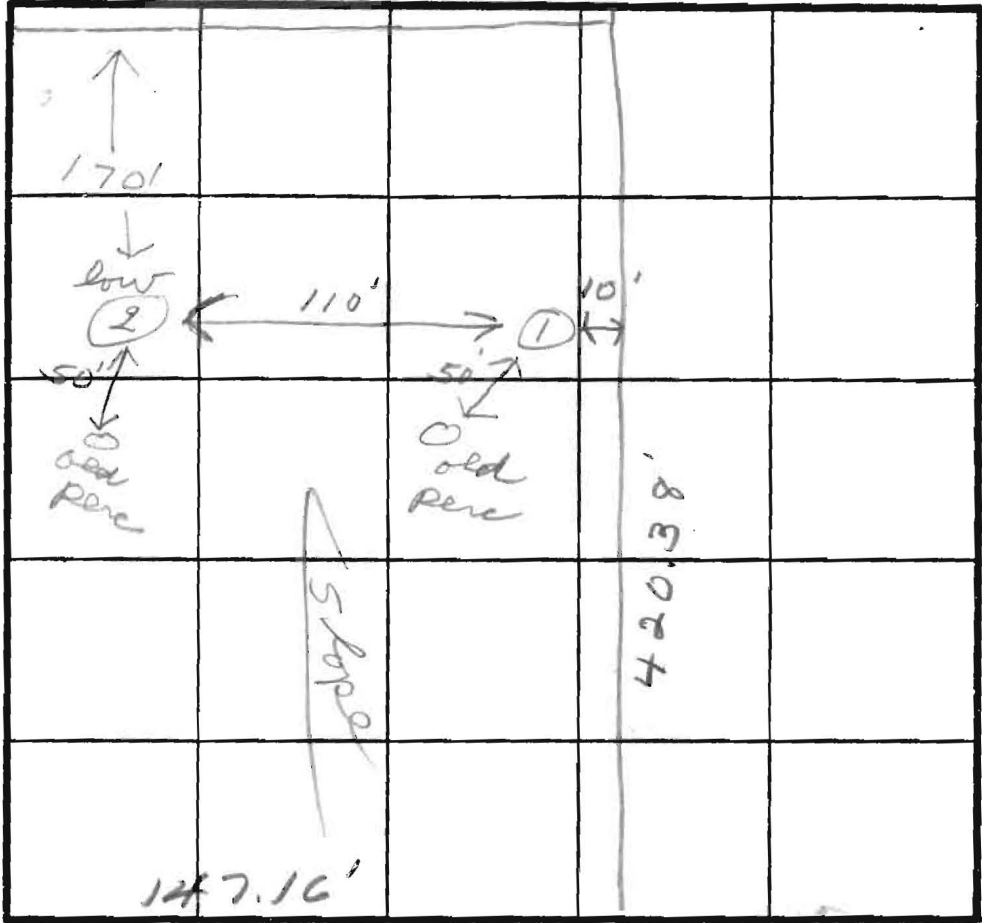

SOIL PROFILE

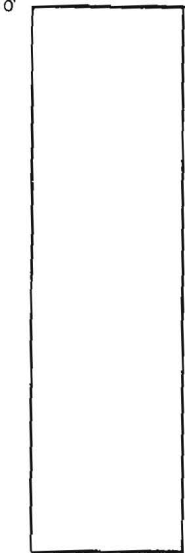

INDICATE NORTH - NAME ADJOINING ROADWAY AS BASE LINE.

unnamed rd.

DATE	TEST NO.	DEPTH	PRE-WET		TEST - 1" DROP		TIME	
			START	STOP	START	STOP		
5/6/83	1 ✓	12	3' clay loam, then sandy over foam					
	2 ✓	12	same					

REMARKS \_\_\_\_\_

TYPE OF SOIL \_\_\_\_\_

TESTED BY [Signature] ALSO PRESENT Kettner

EH-12-1079

A 28230

GLENELG

MAPOR

STAKE  
LOT 10B  
20C  
20B Corner

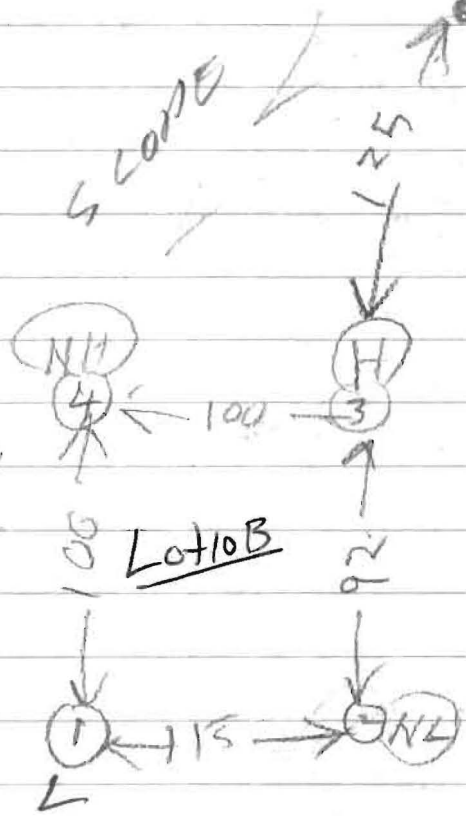

HOLD ELEVATION

H = HIGH

NH = NEXT HIGH

NL = NEXT LOW

L = LOW

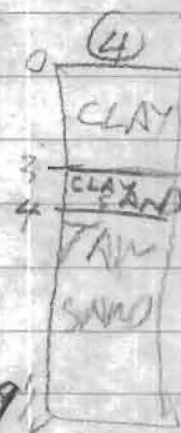
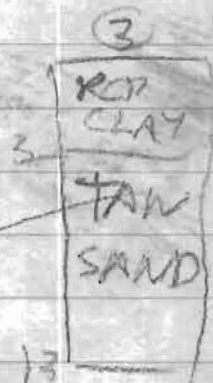

2/7/83	15	33 1/2	330	331	337	332	1
	1V	15	LOOKS OK				
	2S	5	334	342	342	357	15
	2V	8	LOOKS OK				
	3S	4 1/2	338	340	DIRT FELL IN HOLE		0
	3V	13	LOOKS OK				
	3S REGR	4	334	346	346	357	11
	4S	4	350	404	Cellophane Slow		
2/7/83	4V	8 1/2	LOOKS OK				
2/8/83	4M	5 1/2	1032	1030	1036	1042	6
2/8/83	4EV	9 1/2	LOOKS OK				9 1/2

Test by R.H.  
also see Kettner

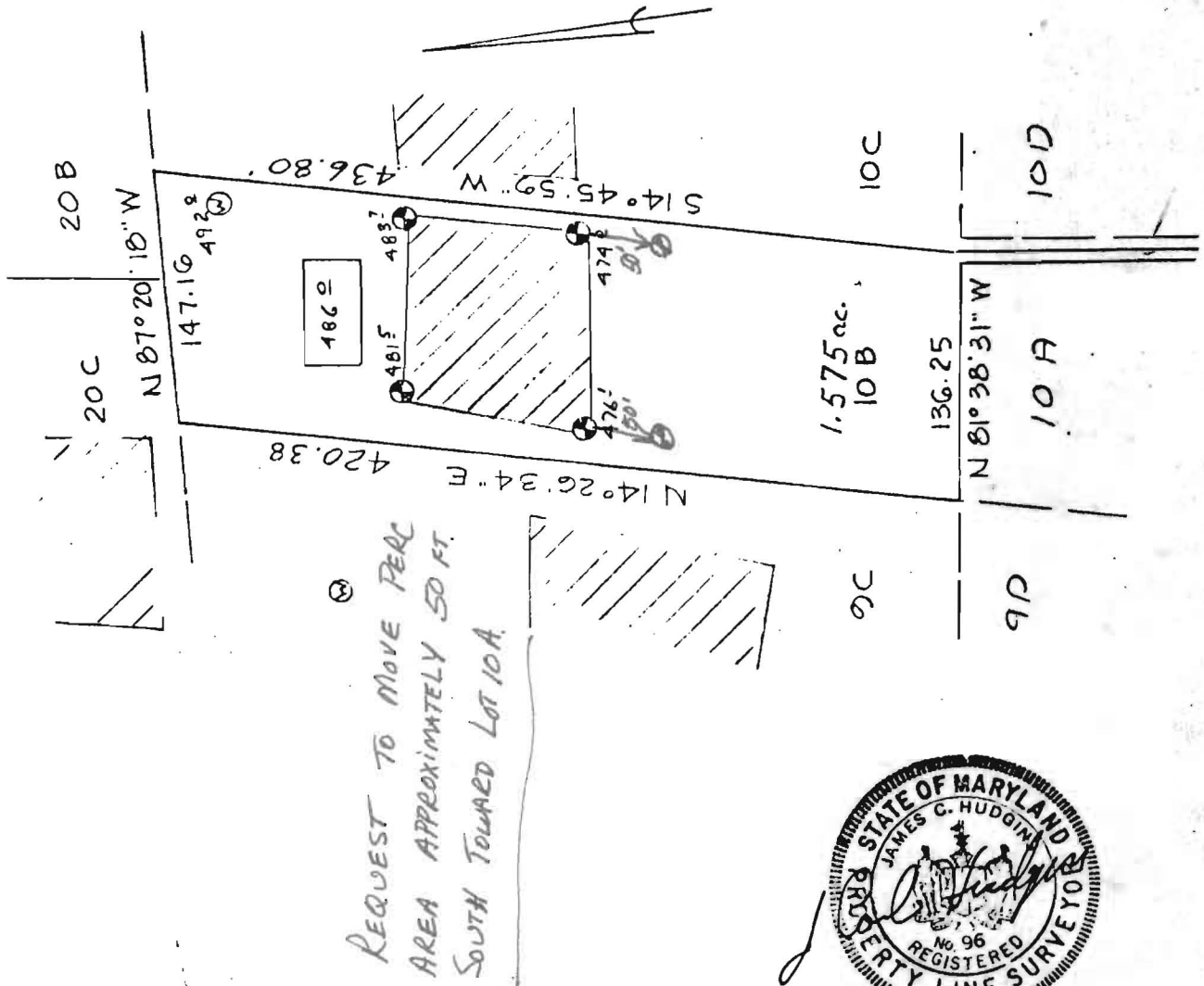

PERCOLATION TEST PLAT  
 PARCEL 10B  
 GLENELG MANOR  
 Section Two

5th Election District  
 Howard County, Maryland  
 Scale 1"=100'  
 Date 3/25/83

 This area designates a private sewage easement of 10,000 square feet as required by the Maryland State Department of Health and Mental Hygiene for individual sewage disposal. Improvements of any nature in this area are restricted until public sewage is available. These easements shall become null and void upon connection to a public sewage system. The County Health Officer shall have the authority to grant variances for encroachments into the private sewage easement. Recordation of a modified sewage easement shall not be necessary.

Percolation test holes shown hereon have been field located and shown as "⊙".

The lots shown hereon comply with the minimum ownership width and lot areas as required by the Maryland State Department of Health and Mental Hygiene.

Percolation areas and water wells for adjoining lots have been shown where pertinent.

APPROVED: For Private Water and Private Sewage Systems

*James C. Hudgin*  
 County Health Officer

4-15-83  
 Date

NTT Associates  
 101 Sterrett Place  
 Columbia, MD 21044  
 321-0307

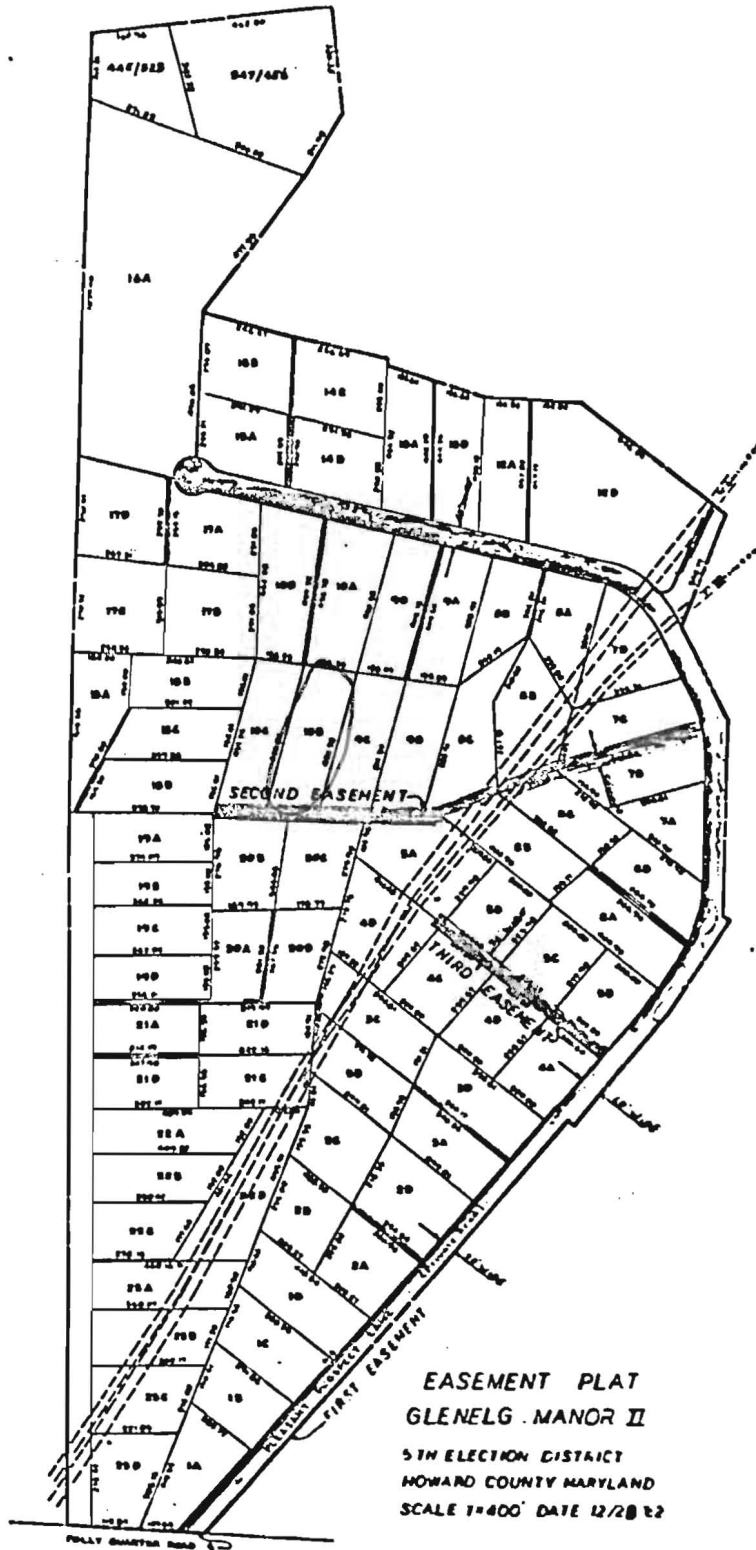

EASEMENT PLAT  
 GLENELG MANOR II  
 5TH ELECTION DISTRICT  
 HOWARD COUNTY MARYLAND  
 SCALE 1"=400' DATE 12/28/82

*Return to:  
 Jack R. Cooper  
 3697 Park Road  
 E.C. 21013*