

B00143807

9/4/03 Proposed Addition OK (SO)

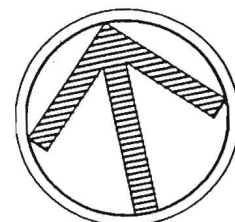

NORTH

INFORMATION  
TAKEN FROM  
ORIGINAL PLAN  
DATED  
5-13-83.

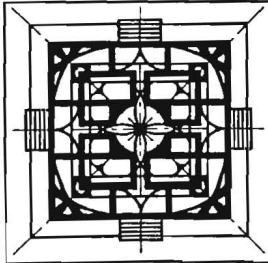

**Symmetry First  
Architects, LLC**

PO Box 1522  
Columbia, MD 21044  
410-531-9055  
410-531-9065 fax  
Inbox@symmetryfirst.com  
www.symmetryfirst.com

## The Rohner Residence Addition

**Site Plan**

SCALE: 1" = 50'-0"

DATE: 08-27-03

PROJECT No: M-03341

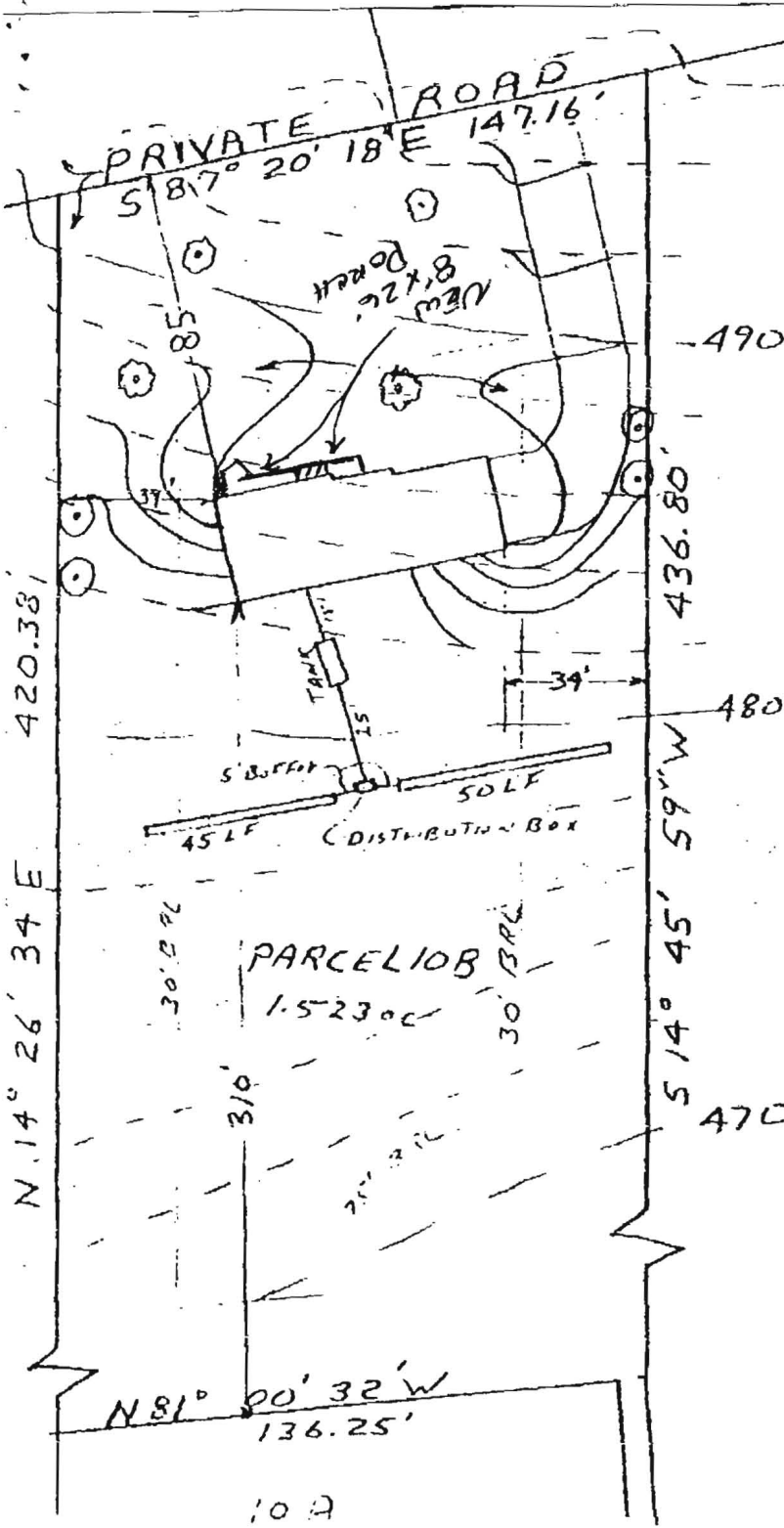

**HOUSE:**  
 FIRST FLOOR 492.0  
 BASEMENT 483.0  
 INVERT 480.50

**SEPTIC TANK:**  
 EXISTING GRADE 481.0  
 PROPOSED GRADE 481.0  
 INVERT IN 480.19  
 INVERT OUT 479.94

**DISTRIBUTION BOX:**  
 EXISTING GRADE 479.1  
 PROPOSED GRADE 479.1  
 INVERT 476.1

**TRENCHES:**

	WIDTH	LENGTH	INVERT	BOTTOM	STONE
#1	2'	45'	476.0	471.0	5'
#2	2'	50'	476.0	471.0	5'

5/28/03  
 No well or  
 Septic issues  
 Both permit  
 OK  
 B00142109  
 KN

PLOT PLAN

PARCEL 10-B

GLENELG MANOR Section II  
 5th Election district  
 Howard County Maryland  
 Tax Map #22 Parcel 448

Scale 1"=50' Date 5/13/83

I certify the above measurements & elevations are actual and true for this property.

*J. Carl Hudgins*  
 J. Carl Hudgins

# HOWARD COUNTY HEALTH DEPARTMENT

JOYCE M. BOYD, M.D., M.P.H.  
COUNTY HEALTH OFFICER



BUREAU OF ENVIRONMENTAL HEALTH  
TIBER PLACE  
8308B FORREST STREET  
ELLICOTT CITY, MARYLAND 21043  
TELEPHONE: 992-2330

June 25, 1984

Mr. Glenn Pauley  
12755 Folly Quarter Road  
Ellicott City, Maryland 21043

RE: Building Permit Application  
Serial Number 59239  
Attached deck

Dear Mr. Pauley:

This office has received the above referenced building permit application.

As the deck upright supports will be over the septic tank, this office cannot approve this permit with the proposal as shown on your sketch plan. If the supports or size of the deck were modified, we could re-evaluate this application.

Please call me at 992-2330 regarding this matter at your earliest convenience.

Very truly yours,

Frank Skinner, Director  
Water and Sewerage Program

FS:jr

cc: Bureau of Licenses, Inspections and Permits

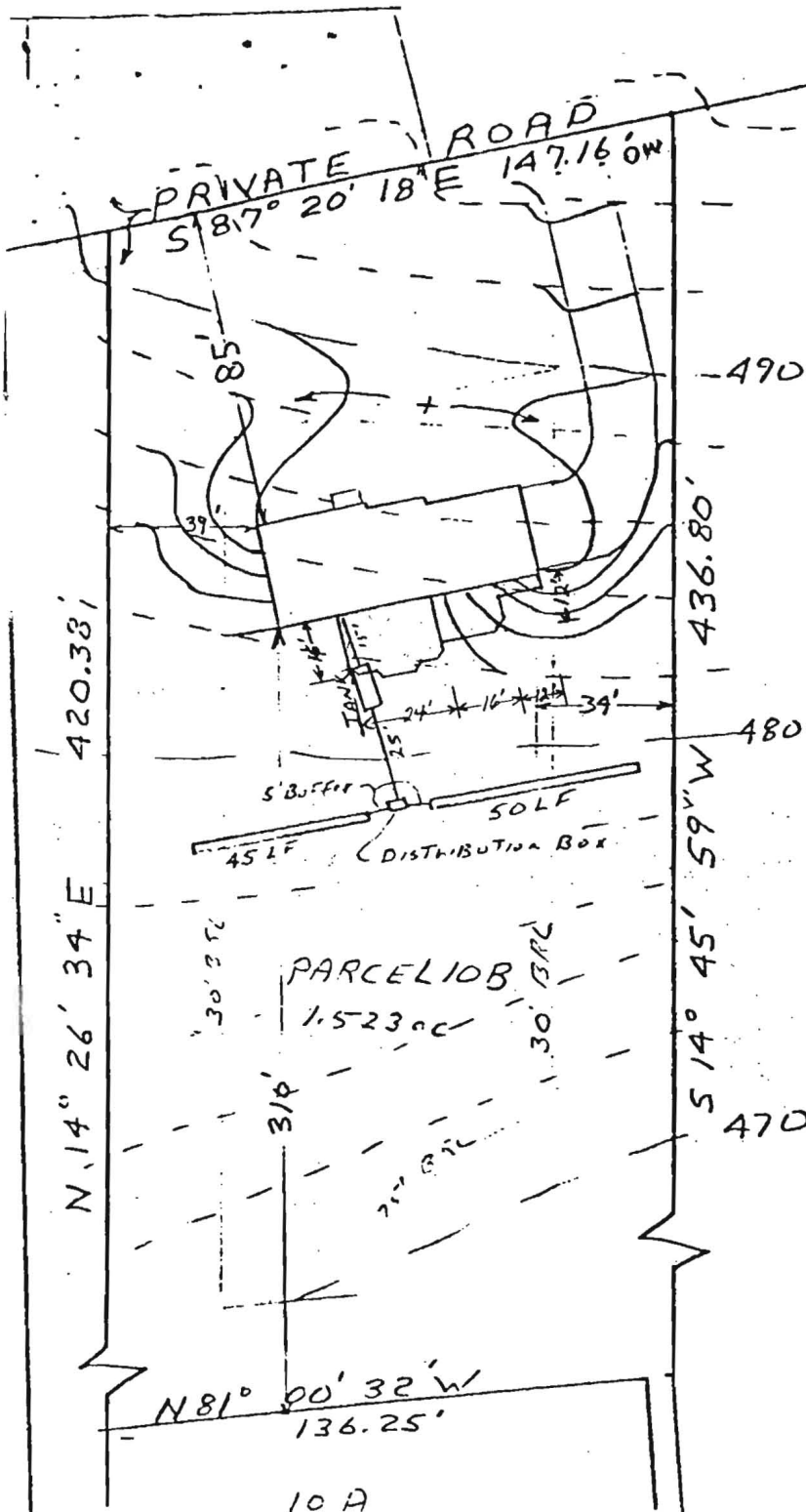

HOUSE:

FIRST FLOOR	492.0
BASEMENT	483.0
INVERT	480.50

SEPTIC TANK:

EXISTING GRADE	481.0
PROPOSED GRADE	481.0
INVERT IN	480.19
INVERT OUT	479.94

DISTRIBUTION BOX:

EXISTING GRADE	479.1
PROPOSED GRADE	479.1
INVERT	476.1

TRENCHES:

	<u>WIDTH</u>	<u>LENGTH</u>	<u>INVERT</u>	<u>BOTTOM</u>	<u>STONE</u>
#1	2'	45'	476.0	471.0	5'
#2	2'	50'	476.0	471.0	5'

6/21/84  
 Deck support will  
 be over septic tank  
 B.P. 59239 demand  
 J.S.

PLOT PLAN

PARCEL 10-B

GLENELG MANOR Section II  
 5th Election district  
 Howard County Maryland  
 Tax Map #22 Parcel 448

Scale 1"=50' Date 5/13/83

I certify the above measurements & elevations  
 are actual and true for this property.

*J. Carl Hudgins*  
 J. Carl Hudgins