



APPLICATION

FOR PERCOLATION TESTING AND SITE EVALUATION

TEST DATE(S) _____

TEST TIME _____

AP 529548-B

AGENCY REVIEW: _____

DATE 9/5/08

DO NOT WRITE ABOVE THIS LINE

I HEREBY APPLY FOR THE NECESSARY TESTING/EVALUATION PRIOR TO ISSUANCE OF SEWAGE DISPOSAL SYSTEM PERMIT(S) TO:

CHECK AS NEEDED:

- CONSTRUCT NEW SEPTIC SYSTEM(S)
- REPAIR/ADD TO AN EXISTING SEPTIC SYSTEM
- REPLACE AN EXISTING SEPTIC SYSTEM

CHECK AS NEEDED:

- NEW STRUCTURE(S)
- ADDITION TO AN EXISTING STRUCTURE
- REPLACE AN EXISTING STRUCTURE

CHECK ONE:

- CREATE NEW LOT(S)
- BUILD ON AN EXISTING LOT IN A SUBDIVISION
- BUILD ON AN EXISTING PARCEL OF RECORD

IS THE PROPERTY WITHIN 2500' OF ANY RESERVOIR?

- YES
- NO

THE TYPE OF STRUCTURE IS:

- RESIDENTIAL WITH _____ PROPOSED BEDROOMS IN THE COMPLETED STRUCTURE (NOTE UNKNOWN IF APPROPRIATE)
- COMMERCIAL (PROVIDE DETAIL OF NUMBERS AND TYPES OF EMPLOYEES/CUSTOMERS ON ACCOMPANYING PLAN)
- INSTITUTIONAL/GOVERNMENT (PROVIDE DETAIL OF NUMBERS AND TYPES OF EMPLOYEES/USERS ON ACCOMPANYING PLAN)

PROPERTY OWNER(S) Roy E. S. Clark

DAYTIME PHONE _____ CELL _____ FAX _____

MAILING ADDRESS _____

STREET _____ CITY/TOWN _____ STATE _____ ZIP _____

APPLICANT Zepp Realty

DAYTIME PHONE 410-984-4851 CELL 410-984-4851 FAX 410-635-6482

MAILING ADDRESS P.O. Box 12 Lisbon MD 21765

STREET _____ CITY/TOWN _____ STATE _____ ZIP _____

APPLICANT'S ROLE DEVELOPER BUILDER BUYER RELATIVE/FRIEND REALTOR CONSULTANT

PROPERTY LOCATION _____

SUBDIVISION NAME Clark Property LOT NO. 2

PROPERTY ADDRESS 2901 Florence Rd Wood Bluff

STREET _____ TOWN/POST OFFICE _____

TAX MAP PAGE(S) 7 GRID 20 PARCEL(S) 117 PROPOSED LOT SIZE 3.09 Ac.

AS APPLICANT, I UNDERSTAND THE FOLLOWING: THE SYSTEM INSTALLED SUBSEQUENT TO THIS APPLICATION IS ACCEPTABLE ONLY UNTIL PUBLIC SEWAGE IS AVAILABLE. THIS APPLICATION IS COMPLETE WHEN ALL APPLICABLE FEES AND A SUITABLE SITE PLAN HAVE BEEN RECEIVED. I ACCEPT THE RESPONSIBILITY FOR COMPLIANCE WITH ALL M.O.S.H.A. AND "MISS UTILITY" REQUIREMENTS. APPROVAL IS BASED UPON SATISFACTORY REVIEW OF A PERC CERTIFICATION PLAN. TEST RESULTS WILL BE MAILED TO APPLICANT.

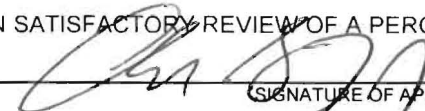

 SIGNATURE OF APPLICANT

HOWARD COUNTY HEALTH DEPARTMENT, BUREAU OF ENVIRONMENTAL HEALTH, WELL AND SEPTIC PROGRAM
 7178 COLUMBIA GATEWAY DRIVE, COLUMBIA, MARYLAND 21046 (410) 313-1771 FAX (410) 313-2648
 TDD (410) 313-2323 TOLL FREE 1-877-4MD-DHMH

606

Dk.-Brn Loam
-----0.5'
Org. -Brown
FSL
2fsbk
-----2.4'
Yellow
Brown FSL
Saprolite
(Similar to
#607)
-----8'
10% Quarts
Channers Lt.
Brown VFSL
Min. Deposits
Cem. Rx
-----13.5'

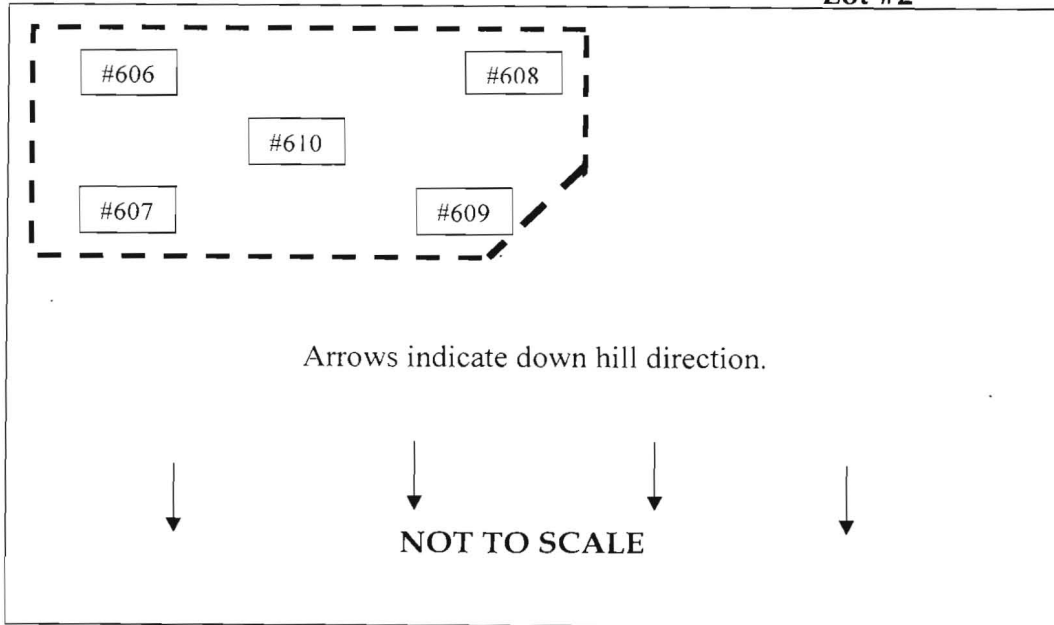

607

Dk.-Brown L
-----1'
Org. - Brown
SCL 2csbk
-----3'
Org. -Brown
FSL
Saprolite
↓
-----7'
Lt. Or. Brown
FSL
Fe Deposits
Platy Saprolite
15% Rx & 5%
Quarts Boulders
-----12'

608

Brn Loam
-----1'
Org - Brown
SCL, Dry
2csbk
-----3'
Brown ,SL
Saprolite
-----5'
Brown FSL
Dry - Weakly
Cemented Rx
10%
Saprolite
-----7.5'
Brown SL
Flaggy
Boulders
-----12.5'

#609

Brn L, sbk
-----1.5'
Brown
SCL, Dry
2csbk,
Dense
-----3.5'
Brown ,SL
15%
Channers
(Sidewall
abk @ 6'
40 % Rx)
Saprolite
Lt. Brown
SL
15%Flaggy
Boulders
-----11'

Date	Test #	Depth	Start	Break 1" Drop	Break 2" Drop	Time of 2 nd Inch	P/F/H
10-14-08	606	4' / 13.5'	11:11	11:14	11:17	3 min.	Pass
10-14-08	607	4.5' / 12'	11:04	11:07	11:12	5 min.	Pass
10-14-08	608	4' / 12.5'	11:25	11:28	11:32	4 min.	Pass
10-14-08	609	4' / 11'	11:21	11:24	11:32	6 min.	Pass
10-14-08	610	13'		Observation Hole			Pass

#610

Brn L,SBK
-----2'
Org ,Red
Brown
SL, 2csbk
-----3'
Yellow Red
Brown, SL
Saprolite
-----5'
Brown FSL
Heavy
Saprolite
↓
Flaggy
Boulders
-----13'

Remarks 5' maximum bottom in hole #609

Sanitarian DB / RB/HS Backhoe Justin Others

Test Holes Used in Avg. Perc Time 5 min. SQ.FT/BR 150 / 5

Trench Width Inlet Depth 3' Max Bot.Depth 5' Effective S/W 3'

238
PERRY P
OLIC 315
2-DEC

N 47° 54' 40" W
684

LOT 2
3.09 ACRES±

PROPOSED
WELL AREA

WELL AREA

LOT 3
3.13 ACRES±

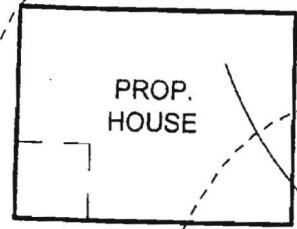

PROP.
HOUSE

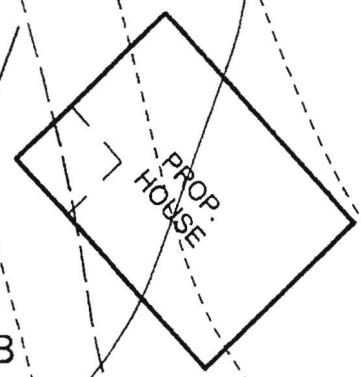

PROP.
HOUSE

GgB

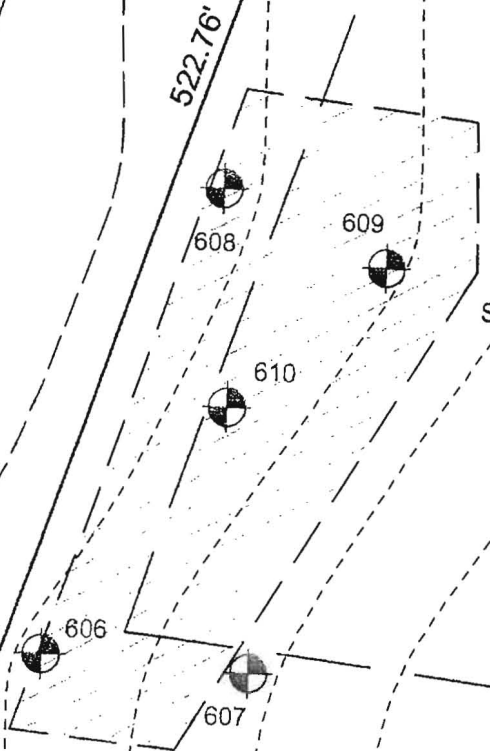

PROPOSED
SEPTIC AREA
11,005 SF

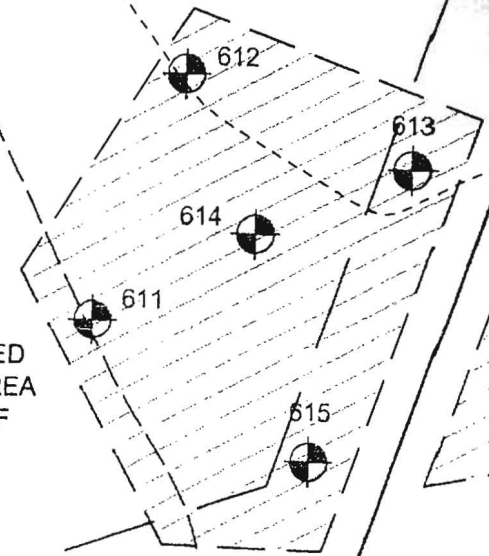

PROPOSED
SEPTIC AREA
11,047 SF

*Alapya and signed P.C.
1/14/09.*

75' BRL

75' BRL

GgC

60' BRL

30' BRL

30' BRL

30' BRL

30' BRL

522.76'

561.20'

678

682

680

672

686

608

684

682

606

607

608

609

610

612

614

611

613

615

707.88'