

HOWARD COUNTY  
PERMIT APPLICATION

PERMIT NUMBER

B07003179

Building Address 13809 Dayton Meadow Ct.  
Dayton, MD 21036  
Suite/Apt. #: \_\_\_\_\_ SDPWP/Petition #: \_\_\_\_\_  
Census Tract \_\_\_\_\_ Subdivision \_\_\_\_\_  
Section \_\_\_\_\_ Area \_\_\_\_\_ Lot \_\_\_\_\_  
Tax Map \_\_\_\_\_ Parcel \_\_\_\_\_ Grid \_\_\_\_\_  
Zoning \_\_\_\_\_ Map Coordinates \_\_\_\_\_ Lot size \_\_\_\_\_

Property Owner's Name Kevin Endlich  
Address 13809 Dayton Meadow Ct.  
City Dayton State MD Zip Code 21036  
Home Phone 410-531-4827 Work Phone 410-471-6161  
Applicant's Name & Mailing Address, (if other than stated hereon):  
Suburban Propane 20850  
31 Derwood Cr. Rockville, MD  
Phone 301-251-0606 Fax 301-251-0608

Existing Use Dwelling  
Proposed Use Same  
Estimated Construction Cost \$ 5,000  
Description of Work Burying a propane  
gas tank and line and  
connecting to house.

Contractor Company Suburban Propane  
Contact Person James McKenney  
Address 31 Derwood Cr. 20850  
City Rockville State MD Zip Code 20850  
License No. 78260  
Phone 301-251-0606 Fax 301-251-0608

Occupant or Tenant \_\_\_\_\_  
Contact Name Kevin Endlich  
Address 13809 Dayton Meadow Ct.  
City Dayton State MD Zip Code 21036  
Phone 410-531-4827 Fax 410-694-2403

Engineer or Architect Company \_\_\_\_\_  
Contact Person \_\_\_\_\_  
Address \_\_\_\_\_  
City \_\_\_\_\_ State \_\_\_\_\_ Zip Code \_\_\_\_\_  
Phone \_\_\_\_\_ Fax \_\_\_\_\_

BUILDING DESCRIPTION - COMMERCIAL

BUILDING DESCRIPTION - RESIDENTIAL

Building Characteristics	Utilities
Height: _____	Water Supply: _____ Public _____ Private _____
No. of stories: _____	Sewage Disposal: _____ Public _____ Private _____
Gross area, sq. ft. per floor: _____	Electric Yes <input type="checkbox"/> No <input type="checkbox"/> Gas Yes <input type="checkbox"/> No <input type="checkbox"/>
Use group: _____	Heating System: _____ Electric <input type="checkbox"/> Oil <input type="checkbox"/> Natural Gas <input type="checkbox"/> Propane Gas <input type="checkbox"/>
Construction type: _____ Reinforced Concrete _____ Structural Steel _____ Masonry _____ Wood Frame _____ State Certified Modular _____	Sprinkler system: N/A <input type="checkbox"/> Full _____ Partial _____ Other Suppression _____ # of Heads _____

Building Characteristics	Utilities
SF Dwelling <input type="checkbox"/> SF Townhouse <input type="checkbox"/> Depth _____ Width _____	Water Supply: _____ Public _____ Private _____
1st floor: _____	Sewage Disposal: _____ Public _____ Private _____
2nd floor: _____	Electric Yes <input type="checkbox"/> No <input type="checkbox"/> Gas Yes <input checked="" type="checkbox"/> No <input type="checkbox"/>
Basement: _____	Heating System: _____ Electric <input type="checkbox"/> Oil <input type="checkbox"/> Natural Gas <input type="checkbox"/> Propane Gas <input checked="" type="checkbox"/>
Finished Basement <input type="checkbox"/> Unfinished Basement <input type="checkbox"/> Crawl space <input type="checkbox"/> Slab on Grade <input type="checkbox"/> No. of Bedrooms _____ Height: _____	Sprinkler system: N/A <input type="checkbox"/> NFPA #13D _____ NFPA #13R _____ Other: _____
Multi-family dwellings: No. of efficiency units: _____ No. of 1 BR units: _____ No. of 2 BR units: _____ No. of 3 BR units: _____	_____ State Certified Modular _____ Manufactured Home
Other Structure: _____ Dimensions: _____ Footings: _____ Roof Height: _____	

THE UNDERSIGNED HEREBY CERTIFIES AND AGREES AS FOLLOWS: (1) THAT HE/SHE IS AUTHORIZED TO MAKE THIS APPLICATION; (2) THAT THE INFORMATION IS CORRECT; (3) THAT HE/SHE WILL COMPLY WITH ALL REGULATIONS OF HOWARD COUNTY WHICH ARE APPLICABLE THERETO; (4) THAT HE/SHE WILL PERFORM NO WORK ON THE ABOVE REFERENCED PROPERTY NOT SPECIFICALLY DESCRIBED IN THIS APPLICATION; (5) THAT HE/SHE GRANTS COUNTY OFFICIALS THE RIGHT TO ENTER ONTO THIS PROPERTY FOR THE PURPOSE OF INSPECTING THE WORK PERMITTED AND POSTING NOTICES.

Applicant's Signature [Signature]  
Title/Company Suburban Propane

Print Name James McKenney  
Date 7-25-07

Checks payable to: **DIRECTOR OF FINANCE OF HOWARD COUNTY**  
\*\* PLEASE WRITE NEATLY AND LEGIBLY. \*\*  
- FOR OFFICE USE ONLY -

AGENCY	DATE	SIGNATURE APPROVAL	DEPT SETBACK INFORMATION	PROPERTY ID#
Land Development DPZ			Front: _____	Filing fee \$ _____
State Highway			Rear: _____	Permit fee \$ <u>100.00</u>
Planning Official			Side: _____	Excise tax \$ _____
Dev. Engineering DPZ			Side St: _____	Add'l per. fee \$ _____
Health	<u>8/10/07</u>	<u>[Signature]</u>	All minimum setbacks met? YES <input type="checkbox"/> NO <input type="checkbox"/>	TOTAL FEES \$ <u>110.00</u>
Fire Protection			is Entrance Permit required? YES <input type="checkbox"/> NO <input type="checkbox"/>	Sub-Total \$ _____
is Sediment Control approval required prior to issuance? YES <input type="checkbox"/> NO <input type="checkbox"/>			Historic District? YES <input type="checkbox"/> NO <input type="checkbox"/>	Check \$ _____
CONTINGENCY CONSTRUCTION START: <input type="checkbox"/>			Lot Coverage for New/Town Zone _____	Validation \$ _____
ONE STOP SHOP: <input type="checkbox"/>			SDP/Permit approval date _____	Accepted by _____
Distribution of Copies: _____	White: Building Official	Green: LDD, DPZ	Yellow: DEP, DPZ	Gold: SHA



LOT 1

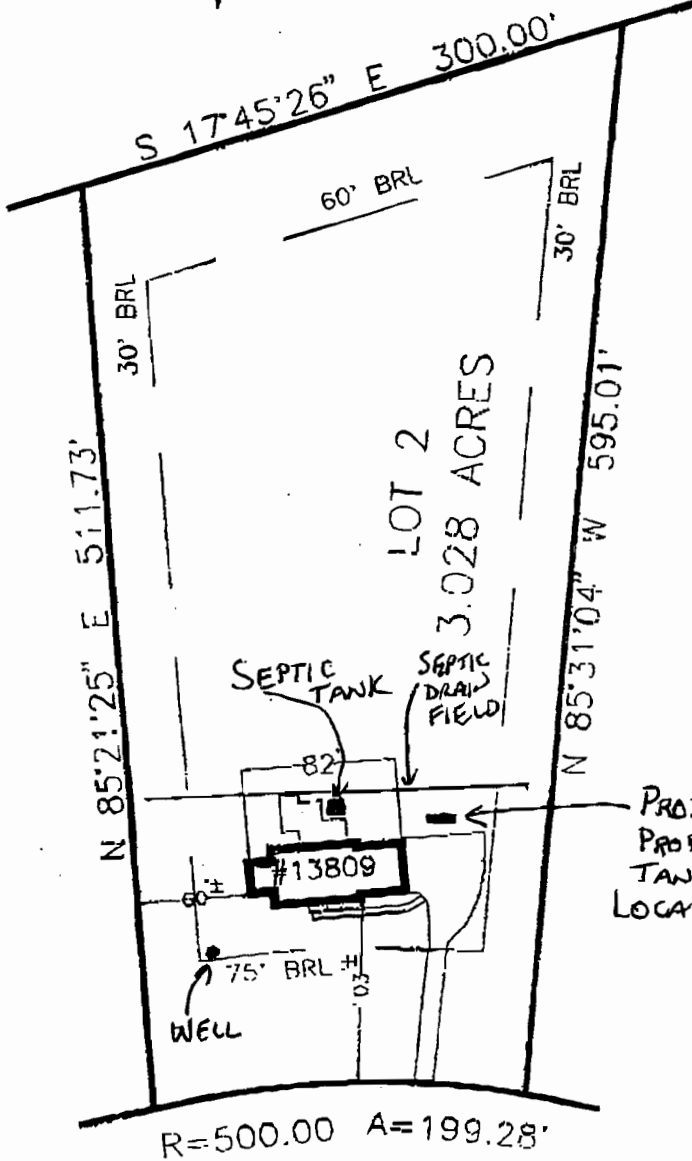

*UP tank on 9/10/07*

DAYTON MEADOWS COURT  
(50' R\W)

R=500.00 A=199.28'

PROPOSED PROPANE TANK LOCATION

Subject property is shown in Zone C on the National Flood Insurance Program Flood Insurance Rate Map of HOWARD County, Maryland. Panel # 26 of 45 Community Panel # 240044-0926B Effective Date: DECEMBER 4, 1986

This is to certify that I have surveyed the property known as LOT 2 13809 DAYTON MEADOWS COURT sheet of recorded PLAT NEJ 67:15 among the Land Records of Howard County, Maryland for the purpose of locating the improvements thereon.

THIS PLAT SHOWS ONLY THAT THE IMPROVEMENTS ARE CONTAINED WITHIN THE OUTLINES OF THE LOT AND IS NOT TO BE ESTABLISH PROPERTY LINES.



LOCATION SURVEY  
13809 DAYTON MEADOWS COURT  
DAYTON MEADOWS  
5TH ELECTION DISTRICT  
HOWARD COUNTY, MARYLAND

NTT Associates, Inc.  
16205 Old Frederick Road  
Mt. Airy, Maryland 21771  
Ph. (410)442-2031  
Fax No. (410)442-1315

Scale: 1"=100'  
Date: FEB. 17, 1995  
Field By: JLM  
Drawn By: JLM  
Drawing # 00070

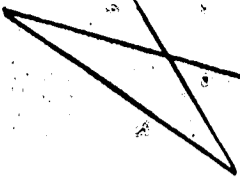

S17°45'26" E  
300.00'

60'

BRL

30'

30'

N 85° 21' 25" E  
511.73'

300'

N 85° 31' 04" W  
595.01'

S.R.A.

PROP. OWLG. 4x4x4  
TEST GAP 28.47

WELL

75'

R=600.00'

PROP. DRIVE

BRL

67'

20'

L=199.28'

DAYTON MEADOWS COURT  
50' RW

5/18/88 submitted of  
plan showing 10' adj.  
to perc field

INLET INTO TRENCH  
3 1/2' BELOW ORIGINAL GRADE



SITE PLAN  
LOT 2 "DAYTON MEADOWS"  
SECTION 1, AREA 1  
C.M.P. - 6715  
5TH ELECTION DISTRICT  
HOWARD COUNTY, MD

**Azimuth Consultants**

120 Cockeysville Road Suite 105  
Hunt Valley, MD 21031

Scale: 1" = 60'

Date: 5-12-88

BP # 18662

S 17° 45' 26" E  
300.00'

N 85° 21' 25" E  
511.73'

S 55° 31' 04" W  
1055.01'

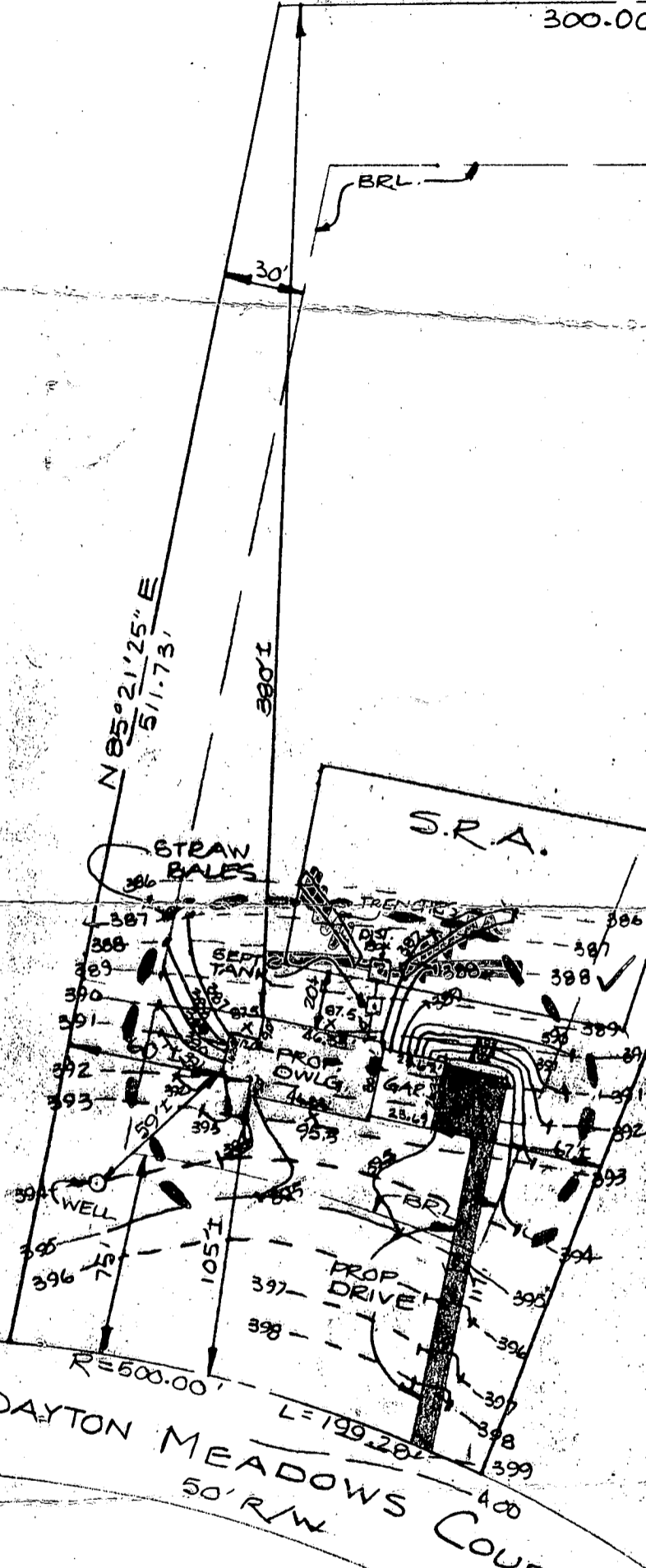

**NOTES**

- ① CONTRACTOR WILL PLACE STRAW BALES WHEREVER NECESSARY TO PREVENT SOIL RUN-OFF.
  - ② DISTURBED AREA: 18,700 sq
  - ③ LENGTH OF PROP. DRIVE - 117'
- PROPOSED ELEVATIONS**

**DWLG:**  
 F.F: 397.0' ✓  
 BASE: 388.0' ✓  
 GARAGE: HIGH-395.5' ✓  
 LOW-395.2' ✓

**SEPTIC:**  
 INV. OUT (DWLG): 386.7' ✓ + Bent  
 INV. IN (TANK): 385.3' ✓  
 INV. OUT (TANK): 385.2' ✓  
 INV. IN (DIST. BOX): 385.1' ✓  
 INV. OUT (DIST. BOX): 385.0' ✓

1/2' Shallow  
OK SAH

BLDG. PERMIT SIGNED  
AND RETURNED 5-26-88

BP18662 Sabal



**SITE PLAN**  
 LOT 2 DAYTON MEADOWS  
 SECTION 1, AREA 1  
 C.M.P. - 6715  
 5TH ELECTION DISTRICT  
 HOWARD COUNTY, MD.

**Azimuth Consultants**

120 Codrainsville Road Suite 105  
Hunt Valley, MD 21031

Scale: 1" = 60'

Date: 5-24-88