

C1 6533

SEQUENCE NO. (MDE USE ONLY)

STATE OF MARYLAND WELL COMPLETION REPORT

THIS REPORT MUST BE SUBMITTED WITHIN 45 DAYS AFTER WELL IS COMPLETED.

(THIS NUMBER IS TO BE PUNCHED IN COLS. 3-6 ON ALL CARDS)

COUNTY NUMBER

ST/CO USE ONLY DATE RECEIVED

DATE WELL COMPLETED

Depth of Well 305

PERMIT NO. FROM "PERMIT TO DRILL WELL"

OWNER: TOLL BROTHERS, Edgewoods Way, Edgewood Farms, SECTION, TOWN: Greenfield, LOT: 24

WELL LOG table with columns: DESCRIPTION, FEET (FROM, TO), check if water bearing. Includes entries for Dirt, Hard Tan, Hard Gray, Med Gray, and Hard Gray.

GROUTING RECORD: WELL HAS BEEN GROUTED (Y), TYPE OF GROUTING MATERIAL: CEMENT (CM), BENTONITE CLAY (BC), NO. OF BAGS: 20, NO. OF POUNDS: 1833

CASING RECORD: MAIN CASING TYPE: PL (PLASTIC), Nominal diameter: 6 inches, Total depth of main casing: 78 feet

OTHER CASING (if used) table with columns: diameter inch, depth (feet) from, to

SCREEN RECORD: screen type: HO (OPEN HOLE), insert appropriate code below

PUMPING TEST: HOURS PUMPED: 8, PUMPING RATE: 3 gal. per min., TYPE OF PUMP USED: S (submersible)

PUMP INSTALLED: DRILLER INSTALLED PUMP (YES), CAPACITY: GALLONS PER MINUTE (31), PUMP HORSE POWER (37), PUMP COLUMN LENGTH (43)

NUMBER OF UNSUCCESSFUL WELLS: 0, WELL HYDROFRACTURED: Y

DEPTH (nearest ft.) table with columns: 1-2, 3-4, 5-6, 7-8, 9-10, 11-12, 13-14, 15-16, 17-18, 19-20, 21-22, 23-24, 25-26, 27-28, 29-30, 31-32, 33-34, 35-36, 37-38, 39-40, 41-42, 43-44, 45-46, 47-48, 49-50, 51-52, 53-54, 55-56, 57-58, 59-60, 61-62, 63-64, 65-66, 67-68, 69-70, 71-72, 73-74, 75-76, 77-78, 79-80

CIRCLE APPROPRIATE LETTER: A (ABANDONED AND SEALED), E (ELECTRIC LOG OBTAINED), P (TEST WELL CONVERTED TO PRODUCTION WELL)

I HEREBY CERTIFY THAT THIS WELL HAS BEEN CONSTRUCTED IN ACCORDANCE WITH COMAR 26.04.04 "WELL CONSTRUCTION"

DRILLERS LIC. NO.: MW D 355, DRILLERS SIGNATURE, LIC. NO.: D 553

GRAVEL PACK IF WELL DRILLED WAS FLOWING WELL, MDE USE ONLY (NOT TO BE FILLED IN BY DRILLER)

SITE SUPERVISOR (sign. of driller or journeyman responsible for sitework if different from permittee)

TELESCOPE CASING, LOG INDICATOR, OTHER DATA

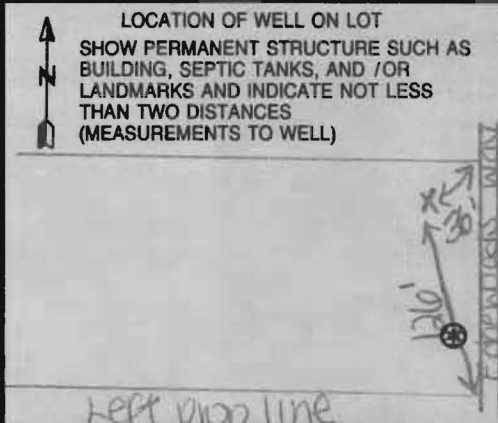

B 1 9336

SEQUENCE NO. (MDE USE ONLY)

STATE OF MARYLAND APPLICATION FOR PERMIT TO DRILL WELL

STATE PERMIT NUMBER

HO-95-0780

526283

please type

fill in this form completely

Date Received (APA)

OWNER INFORMATION

Toil Brothers, 1664 Columbia Gateway Dr. Sk 230, Columbia MD 21046

LOCATION OF WELL

Howard County, Edgewood Estates Farms, Section 24, Lot 48, Glenelg, 2 miles from town

DRILLER INFORMATION

Michael Barlow, MWD 355, Michael Barlow Well Drilling Srvc, 522 Underwood Ln, Bel Air, Md 21014, 3/13/07

DIRECTION OF WELL FROM TOWN (CIRCLE BOX)

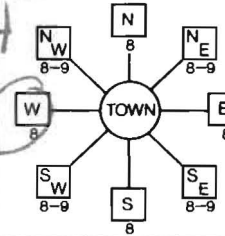

Edgewoods Way, 45 feet from road, Tax Map: 21 BLK: 22 PARCEL 90

WELL INFORMATION

APPROX. PUMPING RATE 5 GAL. PER MIN., AVERAGE DAILY QUANTITY NEEDED 500 GAL. PER DAY

USE FOR WATER (CIRCLE APPROPRIATE BOX)

- Domestic Potable Supply & Residential Irrigation (circled), Farming, Industrial, Public Water Supply Well, Test, Observation, Monitoring, Geo-Thermal

NOT TO BE FILLED IN BY DRILLER HEALTH DEPARTMENT APPROVAL

Howard (13) A518964, County Name Howard, County No. 13, State Signature Brian Baker, Date Issued 3/28/2007, Exp. Date 3/28/2008, North Grid 519 000, East Grid 793 000

APPROXIMATE DEPTH OF WELL 300 FEET

APPROXIMATE DIAMETER OF WELL 6 INCH

METHOD OF DRILLING (circle one)

- Bored (or Augered), Jetted, Jetted & Driven, Air-Rotary, Air-PerCussion (circled), Rotary (Hydraulic Rotary), Cable, Reverse-Rotary, Drive-Point

REPLACEMENT OR DEEPEMED WELLS (CIRCLE APPROPRIATE BOX)

- This well will not replace an existing well (circled), This well will replace a well that will be abandoned and sealed, This well will replace a well that will be used as a standby-contact local approving authority for policy on standby wells, This well will deepen an existing well

Not to be filled in by driller (MDE OR COUNTY USE ONLY)

APPROX. PERMIT NUMBER H020060004, PERMIT No. HO-95-0780

SHOW MAJOR FEATURES OF BOX & LOCATE WELL WITH AN X

- SOURCES OF DRILLING WATER 1, 2, 3

WRITE THE BOX NUMBER FROM THE MAP HERE

E 7903, N 52019

DRAW A SKETCH BELOW SHOWING LOCATION OF WELL IN RELATION TO NEARBY TOWNS AND ROADS AND GIVE DISTANCE FROM WELL TO NEAREST ROAD JUNCTION

N

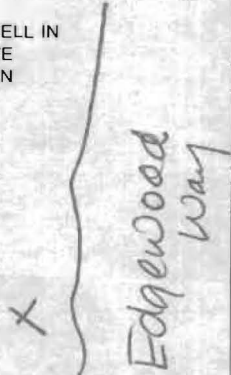

SPECIAL CONDITIONS

NOTE - APPROVING AUTHORITIES SHALL BE RESPONSIBLE FOR THE WELL NOT BE DRILLED AT ROXBURY RD, LEAST 100' FROM GRINDER PUMPS



**MICHAEL BARLOW WELL DRILLING & SERVICE, INC.**  
 522 Underwood Lane Bel Air, Maryland 21014  
 (410) 838-6910 Fax (410) 838-3582

**WELL YIELD REPORT**

Date Test Completed:	April 3, 2007		
Well Depth:	305	feet	
Customer	Toll Brothers	Permit #	HO-95-0780
Road	Edgewoods Way	Subdivision	Edgewood Farms
City	Glenelg	Section	
State	Maryland	Lot #	24

Time	Water Level feet	Time to Fill 1-gallon bucket seconds	G.P.M.
10:00 AM	36	7	8.57
10:15 AM	62	7	8.57
10:30 AM	108	7	8.57
10:45 AM	156	7	8.57
11:00 AM	175	7	8.57
11:15 AM	187	7	8.57
11:30 AM	206	7	8.57
11:45 AM	219	7	8.57
12:00 PM	231	20	3.00
12:15 PM	231	20	3.00
12:30 PM	231	20	3.00
12:45 PM	231	20	3.00
1:00 PM	231	20	3.00
1:15 PM	231	20	3.00
1:30 PM	231	20	3.00
1:45 PM	231	20	3.00
2:00 PM	231	20	3.00
2:15 PM	231	20	3.00
2:30 PM	231	20	3.00
2:45 PM	231	20	3.00
3:00 PM	231	20	3.00
3:15 PM	231	20	3.00
3:30 PM	231	20	3.00
3:45 PM	231	20	3.00
4:00 PM	231	20	3.00
4:15 PM	231	20	3.00
4:30 PM	231	20	3.00
4:45 PM	231	20	3.00
5:00 PM	231	20	3.00
5:15 PM	231	20	3.00
5:30 PM	231	20	3.00
5:45 PM	231	20	3.00
6:00 PM	231	20	3.00

**HOWARD COUNTY HEALTH DEPARTMENT  
BUREAU OF ENVIRONMENTAL HEALTH  
WELL & SEPTIC PROGRAM  
TEL: (410)313-1771 FAX: (410)313-2648**

**Information Form for the Installation of the Well Pump, Pitless Adapter, and Supply Piping**

**NOTE: The installer is responsible for requesting an inspection prior to 9 am on the day of the desired inspection. No work is to be covered until approved by the Health Department. All installations must comply with the National Standard Plumbing Code (NSPC, as amended locally) and COMAR 26.04.04 (MD Well Construction Regulations). Submission of a complete form is required prior to Use and Occupancy approval.**

Company Name: Fogles Well Drilling Telephone #: 443-609-4195  
Address: P.O. Box 202  
Woodbine, Md. 21797

(Must circle one) Licensed Plumber  Licensed Well Driller  Licensed Well Pump Installer  
License # and name of individual responsible for the field installation:  
Name (Print): Allen Compton License# MSD009

\*A licensed individual must perform the actual installation. Apprentices must be under the supervision of a licensed journeyman or master plumber, pump installer or well driller. Licenses may be subjected to field verification. Unlicensed individuals may be reported to the appropriate licensing agency.

Name of Property Owner: Tall Brothers Telephone #: 410-489-2275  
Subdivision: Edgewood Lot #: 24 Well Tag #: HO-95-0080  
Site Address: 14549 Edgewoodway  
Glenn, Md. 21737

<b><u>Submersible Pump Data</u></b>	<b><u>Pitless Adapter</u></b>	<b><u>Well Cap and Electric Conduit</u></b>
Make: <u>Grundfos</u>	Make: <u>Compall</u>	Two piece watertight cap: <u>yes</u>
Model #: <u>1550E10-220</u>	Model#: <u>N/A</u>	Screened, vented well cap: <u>yes</u>
Pump Capacity <u>15</u> GPM	Depth: <u>36"</u> (36" min)	Cap secured to casing: <u>yes</u>
Well Yield: <u>3</u> GPM	NSF/WSC approved: <u>yes</u>	Conduit min 18" B.G.: <u>yes</u>
Depth of well encountered at time of pump installation: <u>305</u> (feet)		Conduit secured to well cap: <u>yes</u>
If pump capacity exceeds well yield, a low water cut off switch is required by NSPC 1990 Section 17.8.4		
Torque arrestors, Cable guards, or other acceptable method used— Must circle one		
Safety rope, if used, attached to brass rope adapter or other acceptable method <u>inside of well casing</u> <u>N/A</u>		

<b><u>Piping to house</u></b>	<b><u>House Connection</u></b>
Type: <u>1" Black Plastic</u>	PVC sleeve to undisturbed soil at wall penetration: <u>yes</u>
PSI: <u>160</u> (160 psi min)	Length of sleeve(5' minimum from foundation): <u>5'</u>
Depth of supply line: <u>42"</u> (36" min)	Sleeve sealed properly: <u>yes</u>

The water supply line is required to be at least ten feet from the septic tank, pump chamber, sewage piping, distribution box, drainfields, and sewage reserve area. If this cannot be accomplished, contact this office for approval prior to installation.

Signature of company representative responsible for installation: Allen Compton date: 6/6/11

**For Health Department Use Only – Not to be completed by Installer**

Date Insp. Requested: \_\_\_\_\_ Date Insp. Approved: 6/6/2011 Inspector: (Signature)

Inspection Data: Pitless adapter watertight & water supply line at least 36" below grade	<input checked="" type="checkbox"/>
Two piece cap installed and attached to casing securely	<input checked="" type="checkbox"/>
Elec. conduit extends at least 18" below grade/attached to cap properly	<input checked="" type="checkbox"/>
Safety rope not outside of well cap/casing	<input checked="" type="checkbox"/>
Correct well tag attached properly and casing 8" above finished grade	<input checked="" type="checkbox"/>
Water supply line sleeved adequately at house connection	<input checked="" type="checkbox"/>
Adequate grout observed below pitless adapter	<input checked="" type="checkbox"/>

3/28/07  
Well site staked  
by Benchmark.

BB

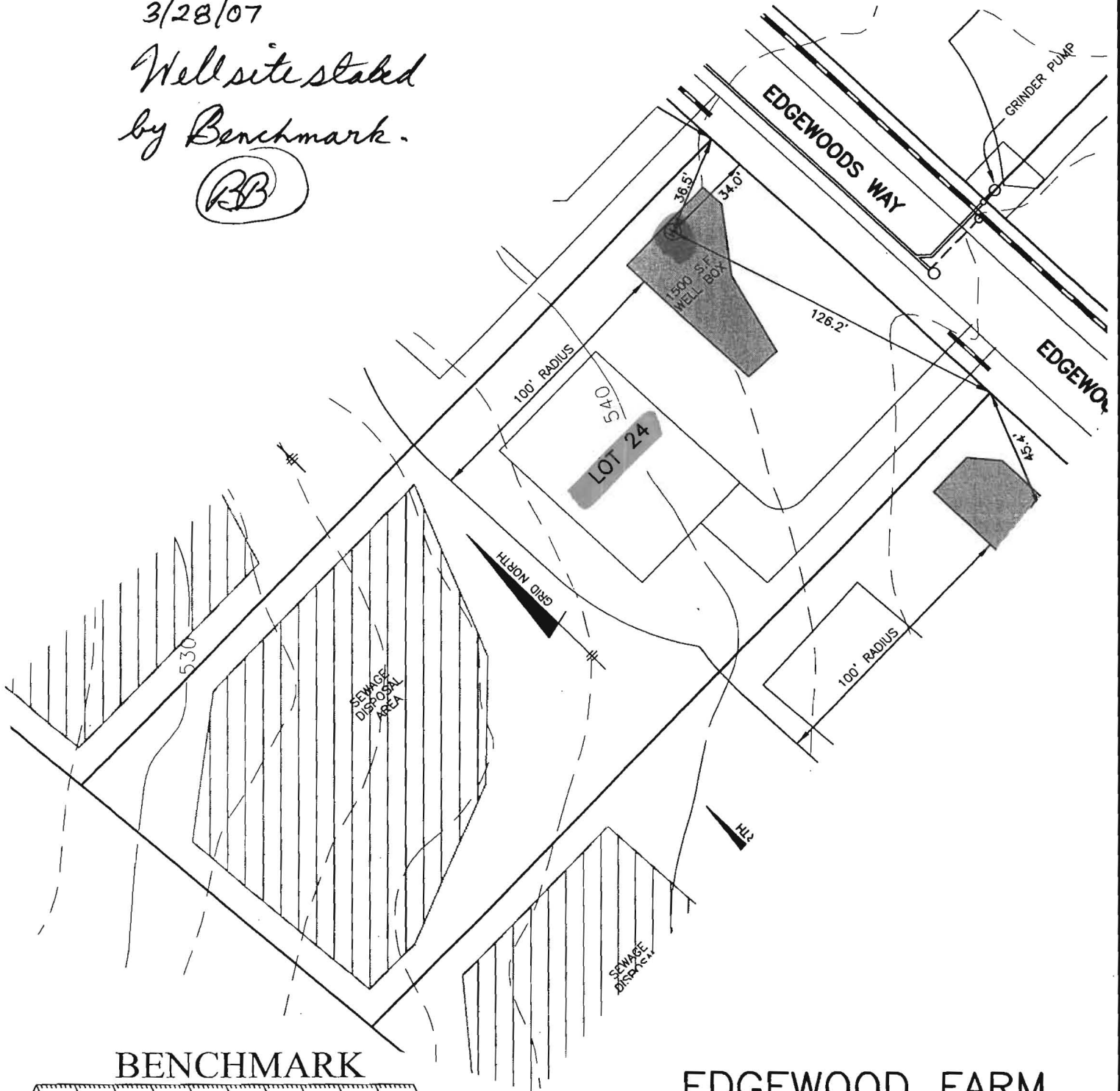

**BENCHMARK**

ENGINEERS ▲ LAND SURVEYORS ▲ PLANNERS

**ENGINEERING, INC.**

8480 BALTIMORE NATIONAL PIKE ▲ SUITE 418

ELLCOTT CITY, MARYLAND 21043

PHONE: 410-465-6105

FAX: 410-465-6644

**EDGEWOOD FARM  
WELL LOCATION PLAN  
LOT 24**

F-06-108

SCALE: 1" = 50'

DATE: 10-4-06



Bureau of Environmental Health  
7178 Gateway Drive Columbia, MD 21046  
(410) 313-2640 Fax (410) 313-2648  
TDD (410) 313-2323 Toll Free 1-866-313-6300  
website: [www.hchealth.org](http://www.hchealth.org)

Peter L. Beilenson, M.D., M.P.H., Health Officer

**INTERIM CERTIFICATE OF POTABILITY**

**Expiration Date – March 12, 2011**

September 14, 2011

Homeowner  
14541 Edgewoods Way  
Glenelg, MD, 21737

**RE: Edgewood Farm, Lot 24  
14541 Edgewoods Way  
Building Permit: B11000144  
Well Permit: HO-95-0780**

Dear Homeowner:

This is to advise you that the septic system installation and water well construction for the above referenced property have been inspected and approved. Final approval of the septic system was granted on **08/01/2011**. Final approval of the well line connection to the dwelling was granted on **06/06/2011**. The well construction was completed on **04/03/2007**. Water samples were collected on **08/30/2011**.

The water sample results indicate that the water samples submitted for testing were free of coliform and fecal coliform bacteria at the time of sampling and are bacteriologically safe for drinking. This certifies that the initial sampling requirements of COMAR 26.04.04 "Well Regulations" have been met for the water supply system installed under well permit HO-95-0780. Although the submitted sample results are in compliance with COMAR standards, the Health Department does not guarantee water supplies.

This Interim Certificate of Potability will expire six months from the date of issuance. Submission of a second bacteriological test indicating the water is free of coliform and fecal coliform bacteria is required prior to the expiration date, after which time a Final Certificate of Potability will be issued. **Failure to submit an additional sample and obtain a Final Certificate of Potability will result in a Notice of Violation and is punishable as a misdemeanor under the *Annotated Code of Maryland, Environment Article, 9-1311*, subject to a fine of up to \$500 or imprisonment not to exceed three months.**

**Please contact (410) 313-1773 to schedule a final water sample appointment or contact a Maryland certified water laboratory to schedule a water sample. A list of laboratories certified by the state of Maryland may be found at the following website:**

**<http://www.mde.state.md.us/assets/document/WSP-Labs-2010apr16.pdf>**

Approving Authority,

  
Brian Baker  
Environmental Sanitarian  
Well & Septic Program

cc: Howard County Dept. of Inspections, Licenses, and Permits  
Community Hygiene Program  
File

# FOUNTAIN VALLEY ANALYTICAL LABORATORY, INC.

1413 Old Taneytown Rd. Westminster, MD (410) 848-1014 (410) 876-4554 FAX (410) 848-0298

## REPORT OF ANALYSIS

Laboratory ID #: 81028 Account #: 1930  
Reference: Toll Brothers Lot 24 Company: Fogle's Well Drilling  
Location: 14541 Edgewood Way Requested By: Dave Fogle  
Glenelg, MD 21737 Source: Well Water  
Date/ Time Collected: 8/30/2011 0955 Site: Laundry Room Sink  
Date/Time Rec'd: 8/30/2011 1105 Treatment: None  
Chlorine ppm: Free: ND Total: ND pH: 6.2  
Collected By: J. Fogle 1974JF Well #: HO-95-0780

PARAMETERS	RESULTS	UNITS	REFERENCE	METHOD	DATE/TIME/ANALYST
Bacteria, Coliform, Total, MPN	<1.0	MPN/ 100 ml	<1.0	SM18 9223	8/31/2011 / 0815 / KME
Bacteria, E. coli, MPN	<1.0	MPN/ 100 ml	<1.0	SM18 9223	8/31/2011 / 0815 / KME
Nitrate	8.12	mg/L	10	601	8/31/2011 / 0900 / CCH
Turbidity	1.53	NTU	<10	SM18 2130B	8/30/2011 / 1520 / KME
Sand	NS	mg/L	5	Visual/Gravimetric	8/30/2011 / 1520 / KME

### NOTES

- 1 mg/L = milligrams per liter (also, parts per million)
- 2 MPN/ 100 ml = Most Probable Number [of viable bacteria] per 100 ml of sample.
- 3 NS = None Seen (NS indicates less than 5 mg/L)
- 4 NTU = Nephelometric Turbidity Units
- 5 Results less than or within the reference range are considered satisfactory and within potable water limits at the time of sampling.
- 6 ND:None Detected
- 7 Sample collected by client, analyzed as received
- 8 pH & Chlorine level tested in lab

Reason for Test : Use & Occupancy

Building Permit # : B11000144

Date Reported: 8/31/2011