

HOWARD COUNTY
 PERMIT APPLICATION

PERMIT NUMBER

1308001106

Building Address <u>14185 DAY FARM RD</u> <u>GLENELG MD 21737</u> Suite/Apt. #: <u> </u> SDP/WP/Petition #: <u> </u> Census Tract <u> </u> Subdivision <u> </u> Section <u> </u> Area <u> </u> Lot <u> </u> Tax Map <u> </u> Parcel <u> </u> Grid <u> </u> Zoning <u> </u> Map Coordinates <u> </u> Lot size <u> </u>	Property Owner's Name <u>JOSEPH PHILLIPS</u> Address <u>← SAME</u> City <u> </u> State <u> </u> Zip Code <u> </u> Phone <u>301-489-5823</u> Phone <u> </u> Applicant's Name & Mailing Address, (if other than stated hereon): Phone <u> </u> Fax <u> </u>
Existing Use <u>RESIDENTIAL</u> Proposed Use <u>RESIDENTIAL</u> Estimated Construction Cost \$ <u>6000.00</u> Description of Work <u>REAR DECK</u> <u>25X15 Deck w/ 2 STEPS</u>	Contractor Company <u>N/A</u> Contact Person <u> </u> Address <u> </u> City <u> </u> State <u> </u> Zip Code <u> </u> License No. <u> </u> Phone <u> </u> Fax <u> </u>
Occupant or Tenant <u>OWNER</u> Contact Name <u> </u> Address <u> </u> City <u> </u> State <u> </u> Zip Code <u> </u> Phone <u> </u> Fax <u> </u>	Engineer or Architect Company <u>N/A</u> Contact Person <u> </u> Address <u> </u> City <u> </u> State <u> </u> Zip Code <u> </u> Phone <u> </u> Fax <u> </u>

BUILDING DESCRIPTION - <u>COMMERCIAL</u>		BUILDING DESCRIPTION - <u>RESIDENTIAL</u>	
Building Characteristics	Utilities	Building Characteristics	Utilities
Height: <u> </u> No. of stories: <u> </u> Gross area, sq. ft. per floor: <u> </u> Use group: <u> </u> Construction type: <input type="checkbox"/> Reinforced Concrete <input type="checkbox"/> Structural Steel <input type="checkbox"/> Masonry <input type="checkbox"/> Wood Frame <input type="checkbox"/> State Certified Modular	Water Supply: <input type="checkbox"/> Public <input type="checkbox"/> Private Sewage Disposal: <input type="checkbox"/> Public <input type="checkbox"/> Private Electric Yes <input type="checkbox"/> No <input type="checkbox"/> Gas Yes <input type="checkbox"/> No <input type="checkbox"/> Heating System: Electric <input type="checkbox"/> Oil <input type="checkbox"/> Natural Gas <input type="checkbox"/> Propane Gas <input type="checkbox"/> Sprinkler system: <u>N/A</u> <input type="checkbox"/> <input type="checkbox"/> Full <input type="checkbox"/> Partial <input type="checkbox"/> Other Suppression <input type="checkbox"/> # of Heads	SF Dwelling <input checked="" type="checkbox"/> SF Townhouse <input type="checkbox"/> Depth <u> </u> Width <u> </u> 1st floor: <u> </u> 2nd floor: <u> </u> Basement: Finished Basement <input type="checkbox"/> Unfinished Basement <input checked="" type="checkbox"/> Crawlspace <input type="checkbox"/> Slab on Grade <input type="checkbox"/> No. of Bedrooms <u>4</u> Height: <u> </u> Multi-family dwellings: No. of efficiency units: <u> </u> No. of 1 BR units: <u> </u> No. of 2 BR units: <u> </u> No. of 3 BR units: <u> </u> Other Structure: <u> </u> Dimensions: <u> </u> Footings: <u> </u> Roof Height: <u> </u> <input type="checkbox"/> State Certified Modular <input type="checkbox"/> Manufactured Home	Water Supply: <input type="checkbox"/> Public <input checked="" type="checkbox"/> Private Sewage Disposal: <input type="checkbox"/> Public <input checked="" type="checkbox"/> Private Electric Yes <input checked="" type="checkbox"/> No <input type="checkbox"/> Gas Yes <input type="checkbox"/> No <input checked="" type="checkbox"/> Heating System: Electric <input checked="" type="checkbox"/> Oil <input type="checkbox"/> Natural Gas <input type="checkbox"/> Propane Gas <input type="checkbox"/> Sprinkler system: <u>N/A</u> <input checked="" type="checkbox"/> <input type="checkbox"/> NFPA #13D <input type="checkbox"/> NFPA #13R Other: <u> </u>

THE UNDERSIGNED HEREBY CERTIFIES AND AGREES AS FOLLOWS: (1) THAT HE/SHE IS AUTHORIZED TO MAKE THIS APPLICATION; (2) THAT THE INFORMATION IS CORRECT; (3) THAT HE/SHE WILL COMPLY WITH ALL REGULATIONS OF HOWARD COUNTY WHICH ARE APPLICABLE THERETO; (4) THAT HE/SHE WILL PERFORM NO WORK ON THE ABOVE REFERENCED PROPERTY NOT SPECIFICALLY DESCRIBED IN THIS APPLICATION; (5) THAT HE/SHE GRANTS COUNTY OFFICIALS THE RIGHT TO ENTER ONTO THIS PROPERTY FOR THE PURPOSE OF INSPECTING THE WORK PERMITTED AND POSTING NOTICES.

Applicant's Signature: Joseph Phillips Print Name: JOSEPH PHILLIPS
 Title/Company: Date: 17 APR 2008

Checks payable to: **DIRECTOR OF FINANCE OF HOWARD COUNTY**

** PLEASE WRITE NEATLY AND LEGIBLY. **

FOR OFFICE USE ONLY

AGENCY	DATE	SIGNATURE APPROVAL	DPZ SETBACK INFORMATION	PROPERTY ID#
Land Development, DPZ			Front: <u> </u> Filing fee \$ <u> </u>	
State Highways			Rear: <u> </u> Permit fee \$ <u> </u>	
Building Official			Side: <u> </u> Excise tax \$ <u> </u>	
Dev. Engineering, DPZ	<u>4/17/08</u>	<u>Joseph Phillips</u>	Side St. <u> </u> Add'l per. fee \$ <u> </u>	
Health			All minimum setbacks met? YES <input type="checkbox"/> NO <input type="checkbox"/>	TOTAL FEES \$ <u> </u>
Fire Protection			Is Entrance Permit required? YES <input type="checkbox"/> NO <input type="checkbox"/>	Sub-total paid \$ <u> </u>
Is Sediment Control approval required prior to issuance?			YES <input type="checkbox"/> NO <input type="checkbox"/>	Balance due \$ <u> </u>
YES <input type="checkbox"/> NO <input type="checkbox"/>			Historic District? YES <input type="checkbox"/> NO <input type="checkbox"/>	Check # <u>0000</u>
CONTINGENCY CONSTRUCTION START: <input type="checkbox"/>			Lot Coverage for New Town Zone <u> </u>	Validation # <u> </u>
ONE STOP SHOP: <input type="checkbox"/>			SDP Red line approval date <u> </u>	Accepted by <u> </u>
Distribution of Copies: White: Building Official Green: LDD, DPZ Yellow: DED, DPZ Pink: Health Gold: SHA				

Subject property is shown in Zone C
 on the National Flood Insurance Program
 Flood Insurance Rate Map of HOWARD
 County, Maryland. Panel 200E45
 Community Panel 240041-00203
 Effective Date: DEC. 4, 1986

This is to certify that I have surveyed the property
 known as Lot 43
 14185 DAY FARM ROAD
 sheet of recorded PLAT No. 3776 among the
 Land Records of HOWARD County, Maryland for the
 purpose of locating the improvements thereon.

THIS PLAT SHOWS ONLY THAT THE IMPROVEMENTS ARE
 CONTAINED WITHIN THE OUTLINES OF THE LOT AND IS
 NOT TO BE USED TO ESTABLISH PROPERTY LINES.

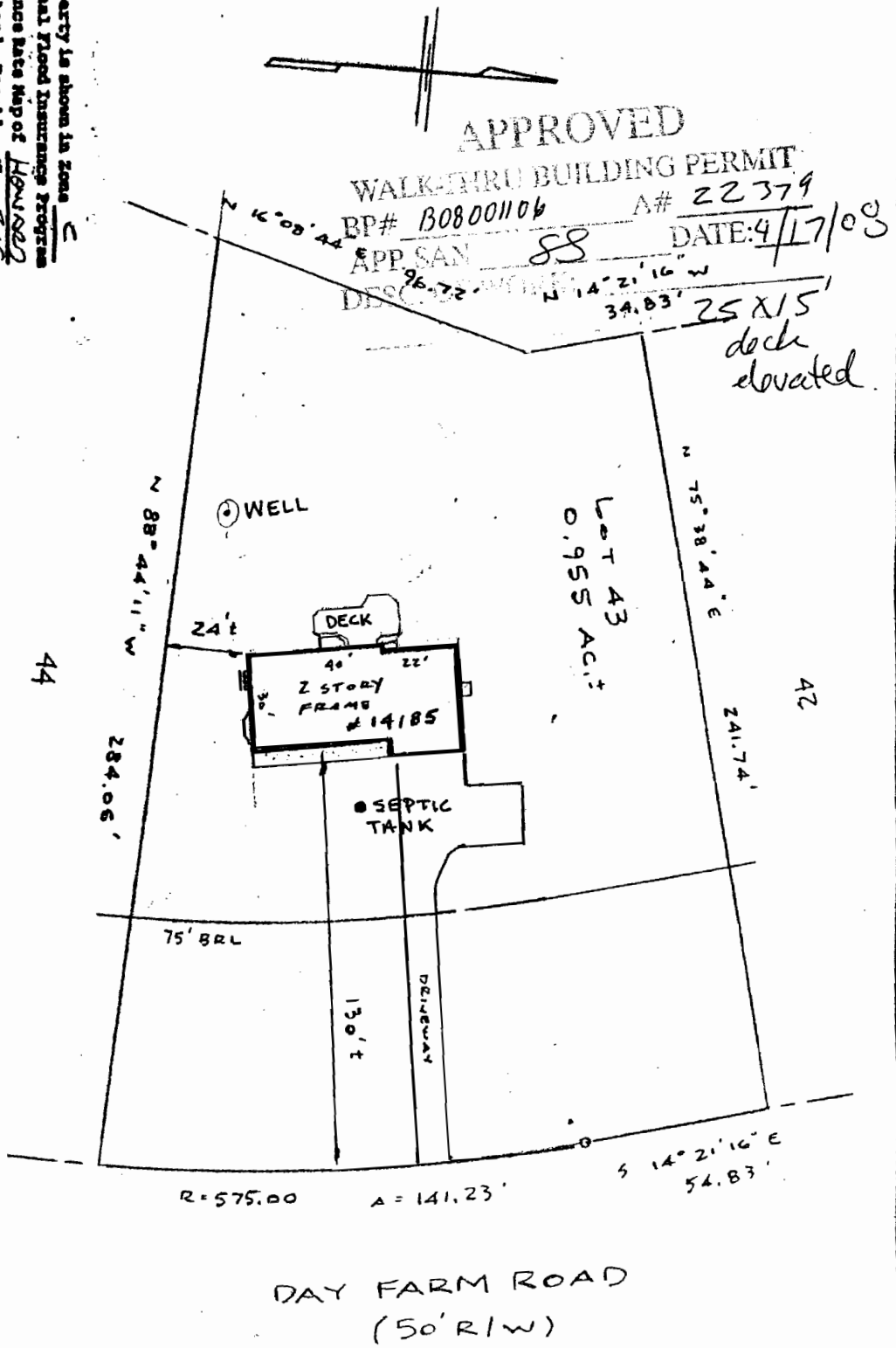

J. Carl Huggins PLS#96

LOCATION SURVEY
 14185 DAY FARM ROAD
 THE HERITAGE
 5th ELECTION DISTRICT
 HOWARD COUNTY, MD.

NTT ASSOCIATES, INC.
 16205 Old Frederick Road
 Mt. Airy, Maryland 21771
 Phone 442-2031

Scale	1" = 50'
Date	DEC. 22, 1992
Field By	<i>JCH</i>
Drawn By	<i>JCH</i>

A 22379