

HOWARD COUNTY
 PERMIT APPLICATION

PERMIT NUMBER
 B07002979

Building Address 1181 DAY ROAD
Sykesville MD 21784
 Suite/Apt. #: _____ SDP/WP/Petition #: _____
 Census Tract _____ Subdivision N/A
 Section _____ Area _____ Lot 24
 Tax Map 9 Parcel 278 Grid 9
 Zoning _____ Map Coordinates _____ Lot size 2.42±

Property Owner's Name THOMAS D PARKER
 Address 1181 DAY ROAD
 City Sykesville State MD Zip Code 21784
 Home Phone _____ Work Phone _____
 Applicant's Name & Mailing Address, (if other than stated hereon):
 Phone 301-704-6652 Fax N/A

Existing Use VACANT + LOT SFD
 Proposed Use Drop Shed SFD
 Estimated Construction Cost \$ 11,000
 Description of Work Drop 24x32 already
Built shed sitting on stone
Storage only

Contractor Company owner
 Contact Person _____
 Address _____
 City _____ State _____ Zip Code _____
 License No. _____
 Phone _____ Fax _____

Occupant or Tenant _____
 Contact Name Thomas D Parker
 Address 1181 DAY ROAD
 City Sykesville State MD Zip Code 21784
 Phone 301-704-6652 Fax N/A

Engineer or Architect Company _____
 Contact Person N/A
 Address _____
 City _____ State _____ Zip Code _____
 Phone _____ Fax _____

BUILDING DESCRIPTION - COMMERCIAL

BUILDING DESCRIPTION - RESIDENTIAL

Building Characteristics	Utilities
Height: _____	Water Supply: _____ _____ Public _____ Private
No. of stories: _____	Sewage Disposal: _____ _____ Public _____ Private
Gross area, sq. ft. per floor: _____	Electric Yes <input type="checkbox"/> No <input type="checkbox"/> Gas Yes <input type="checkbox"/> No <input type="checkbox"/>
Use group: _____	Heating System: _____ Electric <input type="checkbox"/> Oil <input type="checkbox"/> Natural Gas <input type="checkbox"/> Propane Gas <input type="checkbox"/>
Construction type: _____ _____ Reinforced Concrete _____ Structural Steel _____ Masonry _____ Wood Frame _____ State Certified Modular	Sprinkler system: <u>N/A</u> <input type="checkbox"/> _____ Full _____ Partial _____ Other Suppression _____ # of Heads

Building Characteristics	Utilities
SF Dwelling <input type="checkbox"/> SF Townhouse <input type="checkbox"/> Depth _____ Width _____	Water Supply: _____ _____ Public _____ Private
1st floor: _____	Sewage Disposal: _____ _____ Public _____ Private
2nd floor: _____	Electric Yes <input type="checkbox"/> No <input type="checkbox"/> Gas Yes <input type="checkbox"/> No <input type="checkbox"/>
Basement: _____ Finished Basement <input type="checkbox"/> Unfinished Basement <input type="checkbox"/> Crawl space <input type="checkbox"/> Slab on Grade <input type="checkbox"/>	Heating System: _____ Electric <input type="checkbox"/> Oil <input type="checkbox"/> Natural Gas <input type="checkbox"/> Propane Gas <input type="checkbox"/>
No. of Bedrooms _____ Height: _____ Multi-family dwellings: No. of efficiency units: _____ No. of 1 BR units: _____ No. of 2 BR units: _____ No. of 3 BR units: _____	Sprinkler system: <u>N/A</u> <input type="checkbox"/> _____ NFPA #13D _____ NFPA #13R _____ Other:
Other Structure: _____ Dimensions: _____ Footings: _____ Roof Height: _____ _____ State Certified Modular _____ Manufactured Home	

THE UNDERSIGNED HEREBY CERTIFIES AND AGREES AS FOLLOWS: (1) THAT HE/SHE IS AUTHORIZED TO MAKE THIS APPLICATION; (2) THAT THE INFORMATION IS CORRECT; (3) THAT HE/SHE WILL COMPLY WITH ALL REGULATIONS OF HOWARD COUNTY WHICH ARE APPLICABLE THERETO; (4) THAT HE/SHE WILL PERFORM NO WORK ON THE ABOVE REFERENCED PROPERTY NOT SPECIFICALLY DESCRIBED IN THIS APPLICATION; (5) THAT HE/SHE GRANTS COUNTY OFFICIALS THE RIGHT TO ENTER ONTO THIS PROPERTY FOR THE PURPOSE OF INSPECTING THE WORK PERMITTED AND POSTING NOTICES.

Thomas D Parker
 Applicant's Signature
Owner
 Title/Company

THOMAS D PARKER
 Print Name
7/19/07
 Date

Checks payable to: **DIRECTOR OF FINANCE OF HOWARD COUNTY**
 ** PLEASE WRITE NEATLY AND LEGIBLY. **
FOR OFFICE USE ONLY

AGENCY	DATE	SIGNATURE APPROVAL
Land Development DPZ		
State Highways		
Building Official		
Dev. Engineering DPZ		
Health	<u>7/19/2007</u>	<u>R. Buich</u>
Fire Protection		
Is Sediment Control approval required prior to issuance? YES <input type="checkbox"/> NO <input type="checkbox"/>		
CONTINGENCY CONSTRUCTION START: <input type="checkbox"/>		
ONE STOP SHOP: <input type="checkbox"/>		
Distribution of Copies -	White: Building Official	Green: LDD, DPZ

DPZ SETBACK INFORMATION	PROPERTY ID#
Front: _____	Filing fee \$ _____
Rear: _____	Permit fee \$ _____
Side: _____	Excise tax \$ _____
Side St: _____	Add'l per. fee \$ _____
All minimum setbacks met? YES <input type="checkbox"/> NO <input type="checkbox"/>	TOTAL FEES \$ _____
Is Entrance Permit required? YES <input type="checkbox"/> NO <input type="checkbox"/>	Sub-total paid \$ _____
Historic District? YES <input type="checkbox"/> NO <input type="checkbox"/>	Balance due \$ _____
Lot Coverage for NewTown Zone _____	Check \$ <u>Cash</u>
SDP/Red-line approval date _____	Validation \$ _____
Accepted by _____	

DAY ROAD

RIGHT OF WAY
 30' PIPE FOUND



House OUT I
 Septic Tank
 Dist Oak I.

Septic Tank

B.P. # 65

LOT SUR
 1019 DAY ROAD
 PROPERTY OF,
 CHRISTOPHER T
 AND
 BERTHA E. ZIEGLER
 ELECTION DIST

TITLE REFERENCE
 LIBER 1030, FOLIO 753
 TO
 MICHAEL V. DILIBERTI et ux
 CHRISTOPHER K. ZIEGLER
 BERTHA E. ZIEGLER
 DED DATED DEC 1 1983

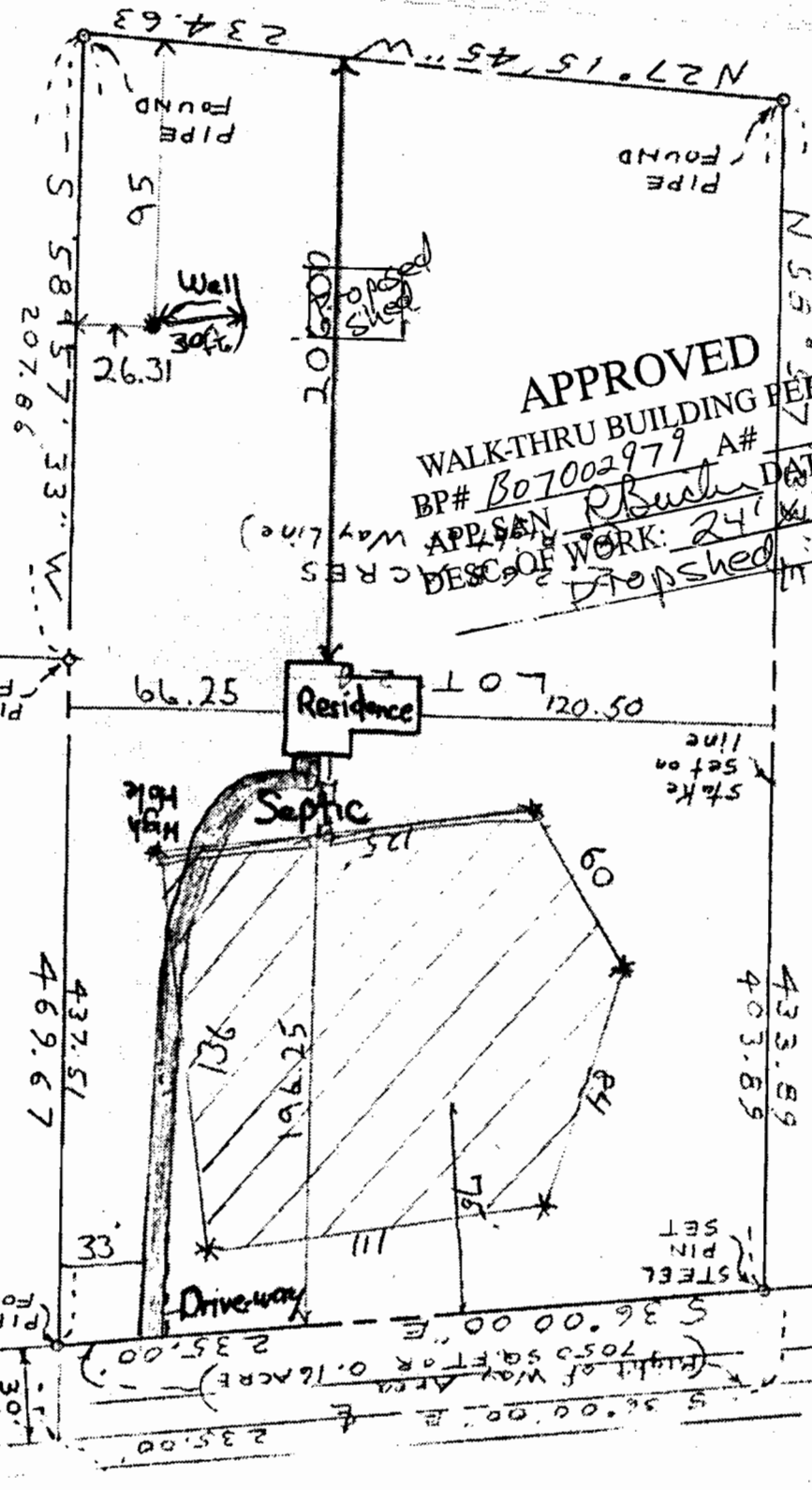

APPROVED
 WALK-THRU BUILDING PERMIT
 BP# B07002979 A#
 APP. SAN R. Buser DATE: 7/9/2007
 DESC. OF WORK: 24' x 32' septic tank
 DISPATCHED: 9/5/2007

Residence

Septic

Driveway

STEEL
 PIN
 SET

Stake
 line

PIPE FOUND

PIPE FOUND

PIPE FOUND

PIPE FOUND

Well

RES
 (CRES
 Way Line)

LOT

52.25

433.89
 403.89

437.51
 469.67

33

111

76

136

64

125

High

66.25

52.25

207.66

584.57
 207.66

234.63

N 27° 15' 45" W

N 55° 0' 0" W

56

26.31

PIPE FOUND

PIPE FOUND

PIPE FOUND

PIPE FOUND

Well

26.31

66.25

52.25

207.66

584.57
 207.66

234.63

N 27° 15' 45" W

N 55° 0' 0" W

56

26.31

PIPE FOUND

PIPE FOUND

PIPE FOUND

PIPE FOUND

Well

26.31

66.25

52.25

207.66

584.57
 207.66

234.63

N 27° 15' 45" W

N 55° 0' 0" W

56

26.31

PIPE FOUND

PIPE FOUND

PIPE FOUND

PIPE FOUND

Well

26.31

66.25

52.25

207.66

584.57
 207.66

234.63

N 27° 15' 45" W

N 55° 0' 0" W

56

26.31

PIPE FOUND

PIPE FOUND

PIPE FOUND

PIPE FOUND

Well

26.31

66.25

52.25

207.66

584.57
 207.66

234.63

N 27° 15' 45" W

N 55° 0' 0" W

56

26.31

PIPE FOUND

PIPE FOUND

PIPE FOUND

PIPE FOUND

Well

26.31

66.25

52.25

207.66

584.57
 207.66

234.63

N 27° 15' 45" W

N 55° 0' 0" W

56

26.31

PIPE FOUND

PIPE FOUND

PIPE FOUND

PIPE FOUND

Well

26.31

66.25

52.25

207.66

584.57
 207.66

234.63

N 27° 15' 45" W

N 55° 0' 0" W

56

26.31

PIPE FOUND

PIPE FOUND

PIPE FOUND

PIPE FOUND

Well

26.31

66.25

52.25

207.66

584.57
 207.66

234.63

N 27° 15' 45" W

N 55° 0' 0" W

56

26.31

PIPE FOUND

PIPE FOUND

PIPE FOUND

PIPE FOUND

Well

26.31

66.25

52.25

207.66

584.57
 207.66

234.63

N 27° 15' 45" W

N 55° 0' 0" W

56

26.31

PIPE FOUND

PIPE FOUND

PIPE FOUND

PIPE FOUND

Well

26.31

66.25

52.25

207.66

584.57
 207.66

234.63

N 27° 15' 45" W

N 55° 0' 0" W

56

26.31

PIPE FOUND

PIPE FOUND

PIPE FOUND

PIPE FOUND

Well

26.31

66.25

52.25

207.66

584.57
 207.66

234.63

N 27° 15' 45" W

N 55° 0' 0" W

56

26.31

PIPE FOUND

PIPE FOUND

PIPE FOUND

PIPE FOUND

Well

26.31

66.25

52.25

207.66

584.57
 207.66

234.63

N 27° 15' 45" W

N 55° 0' 0" W

56

26.31

PIPE FOUND

PIPE FOUND

PIPE FOUND

PIPE FOUND

Well

26.31

66.25

52.25

207.66

584.57
 207.66

234.63

N 27° 15' 45" W

N 55° 0' 0" W

56

26.31

PIPE FOUND

PIPE FOUND

PIPE FOUND

PIPE FOUND

Well

26.31

66.25

52.25

207.66

584.57
 207.66

234.63

N 27° 15' 45" W

N 55° 0' 0" W

56

26.31

PIPE FOUND

PIPE FOUND

PIPE FOUND

PIPE FOUND

Well

26.31

66.25

52.25

207.66

584.57
 207.66

234.63

N 27° 15' 45" W

N 55° 0' 0" W

56

26.31

PIPE FOUND

PIPE FOUND

PIPE FOUND

PIPE FOUND

Well

26.31

66.25

52.25

207.66

584.57
 207.66

234.63

N 27° 15' 45" W

N 55° 0' 0" W

56

26.31

PIPE FOUND

PIPE FOUND

PIPE FOUND

PIPE FOUND

Well

26.31

66.25

52.25

207.66

HOWARD COUNTY
 PERMIT APPLICATION

PERMIT NUMBER
 B07003192

Building Address 1181 DAY RD
Sykesville MD 21784
 Suite/Apt. #: _____ SDP/WP/Petition #: _____
 Census Tract _____ Subdivision N/A
 Section _____ Area _____ Lot 24
 Tax Map 9 Parcel 278 Grid 9
 Zoning _____ Map Coordinates _____ Lot size 2.42

Property Owner's Name THOMAS D. PARKER
 Address 1181 DAY RD
 City Sykesville State MD Zip Code 21784
 Home Phone 301-704-6652 Work Phone _____
 Applicant's Name & Mailing Address, (if other than stated hereon): _____
 Phone 301-704-6652 Fax _____

Existing Use VACANT LAND
 Proposed Use ABOVE GROUND POOL w/ DECK
 Estimated Construction Cost \$ 12,000
 Description of Work Company installing 36' x 24' Pool (ABOVE GROUND) w/ Aluminum Patio Deck

Contractor Company Diamond Pools
 Contact Person _____
 Address 300 E Lombard St Suite 840
 City Baltimore State MD Zip Code 21202
 License No. 129716
 Phone 1-888-224-2217 Fax _____

Occupant or Tenant _____
 Contact Name _____
 Address _____
 City _____ State _____ Zip Code _____
 Phone _____ Fax _____

Engineer or Architect Company _____
 Contact Person N/A
 Address _____
 City _____ State _____ Zip Code _____
 Phone _____ Fax _____

BUILDING DESCRIPTION - COMMERCIAL

BUILDING DESCRIPTION - RESIDENTIAL

Building Characteristics	Utilities
Height: _____	Water Supply: <input type="checkbox"/> Public <input type="checkbox"/> Private
No. of stories: _____	Sewage Disposal: <input type="checkbox"/> Public <input type="checkbox"/> Private
Gross area, sq. ft. per floor: _____	Electric Yes <input type="checkbox"/> No <input type="checkbox"/> Gas Yes <input type="checkbox"/> No <input type="checkbox"/>
Use group: _____	Heating System: <input type="checkbox"/> Electric <input type="checkbox"/> Oil <input type="checkbox"/> <input type="checkbox"/> Natural Gas <input type="checkbox"/> <input type="checkbox"/> Propane Gas <input type="checkbox"/>
Construction type: <input type="checkbox"/> Reinforced Concrete <input type="checkbox"/> Structural Steel <input type="checkbox"/> Masonry <input type="checkbox"/> Wood Frame <input type="checkbox"/> State Certified Modular	Sprinkler system: <u>N/A</u> <input type="checkbox"/> <input type="checkbox"/> Full <input type="checkbox"/> Partial <input type="checkbox"/> Other Suppression <input type="checkbox"/> # of Heads

Building Characteristics	Utilities
SF Dwelling <input type="checkbox"/> SF Townhouse <input type="checkbox"/> Depth _____ Width _____	Water Supply: <input type="checkbox"/> Public <input type="checkbox"/> Private
1st floor: _____	Sewage Disposal: <input type="checkbox"/> Public <input type="checkbox"/> Private
2nd floor: _____	Electric Yes <input type="checkbox"/> No <input type="checkbox"/> Gas Yes <input type="checkbox"/> No <input type="checkbox"/>
Basement: _____	Heating System: <input type="checkbox"/> Electric <input type="checkbox"/> Oil <input type="checkbox"/> <input type="checkbox"/> Natural Gas <input type="checkbox"/> <input type="checkbox"/> Propane Gas <input type="checkbox"/>
Finished Basement <input type="checkbox"/> Unfinished Basement <input type="checkbox"/> Crawl space <input type="checkbox"/> Slab on Grade <input type="checkbox"/> No. of Bedrooms _____	Sprinkler system: <u>N/A</u> <input type="checkbox"/> <input type="checkbox"/> NFPA #13D <input type="checkbox"/> NFPA #13R <input type="checkbox"/> Other:
Height: _____ Multi-family dwellings: No. of efficiency units: _____ No. of 1 BR units: _____ No. of 2 BR units: _____ No. of 3 BR units: _____	
Other Structure: _____ Dimensions: _____ Footings: _____ Roof Height: _____ <input type="checkbox"/> State Certified Modular <input type="checkbox"/> Manufactured Home	

THE UNDERSIGNED HEREBY CERTIFIES AND AGREES AS FOLLOWS: (1) THAT HE/SHE IS AUTHORIZED TO MAKE THIS APPLICATION; (2) THAT THE INFORMATION IS CORRECT; (3) THAT HE/SHE WILL COMPLY WITH ALL REGULATIONS OF HOWARD COUNTY WHICH ARE APPLICABLE THERETO; (4) THAT HE/SHE WILL PERFORM NO WORK ON THE ABOVE REFERENCED PROPERTY NOT SPECIFICALLY DESCRIBED IN THIS APPLICATION; (5) THAT HE/SHE GRANTS COUNTY OFFICIALS THE RIGHT TO ENTER ONTO THIS PROPERTY FOR THE PURPOSE OF INSPECTING THE WORK PERMITTED AND POSTING NOTICES.

Thomas Parker
 Applicant's Signature
OWNER
 Title/Company

Thomas D. Parker
 Print Name
7/31/07
 Date

Checks payable to: **DIRECTOR OF FINANCE OF HOWARD COUNTY**
 ** PLEASE WRITE NEATLY AND LEGIBLY. **
 - FOR OFFICE USE ONLY -

AGENCY	DATE	SIGNATURE APPROVAL
Land Development, DPZ		
State Highways		
Building Official		
Dev. Engineering, DPZ		
Health	<u>7/31/2007</u>	<u>Schiff</u>
Fire Protection		
Is Sediment Control approval required prior to issuance? YES <input type="checkbox"/> NO <input type="checkbox"/>		
CONTINGENCY CONSTRUCTION START: <input type="checkbox"/>		
ONE STOP SHOP: <input type="checkbox"/>		
Distribution of Copies: White: Building Official Green: LDD, DPZ		
T:\forms\PERMIT.FRM		

DPZ SETBACK INFORMATION	PROPERTY ID#
Front: _____	Filing fee \$ _____
Rear: _____	Permit fee \$ _____
Side: _____	Excise tax \$ _____
Side St.: _____	Add'l per. fee \$ _____
All minimum setbacks met? YES <input type="checkbox"/> NO <input type="checkbox"/>	TOTAL FEES \$ _____
Is Entrance Permit required? YES <input type="checkbox"/> NO <input type="checkbox"/>	Sub-total paid \$ _____
Historic District? YES <input type="checkbox"/> NO <input type="checkbox"/>	Balance due \$ _____
Lot Coverage for NewTown Zone _____	Check # _____
SDP/Red-line approval date _____	Validation # _____
Accepted by _____	

DAY ROAD

RIGHT OF WAY

30' PIPE FOUND

437.51
469.67

House Out I
Septic Tank
" Dig Out I "

Septic Tank
" Dig Out I "

Septic Tank
" Dig Out I "

Septic Tank
" Dig Out I "

Septic Tank
" Dig Out I "

Septic Tank
" Dig Out I "

Septic Tank
" Dig Out I "

Septic Tank
" Dig Out I "

Septic Tank
" Dig Out I "

Septic Tank
" Dig Out I "

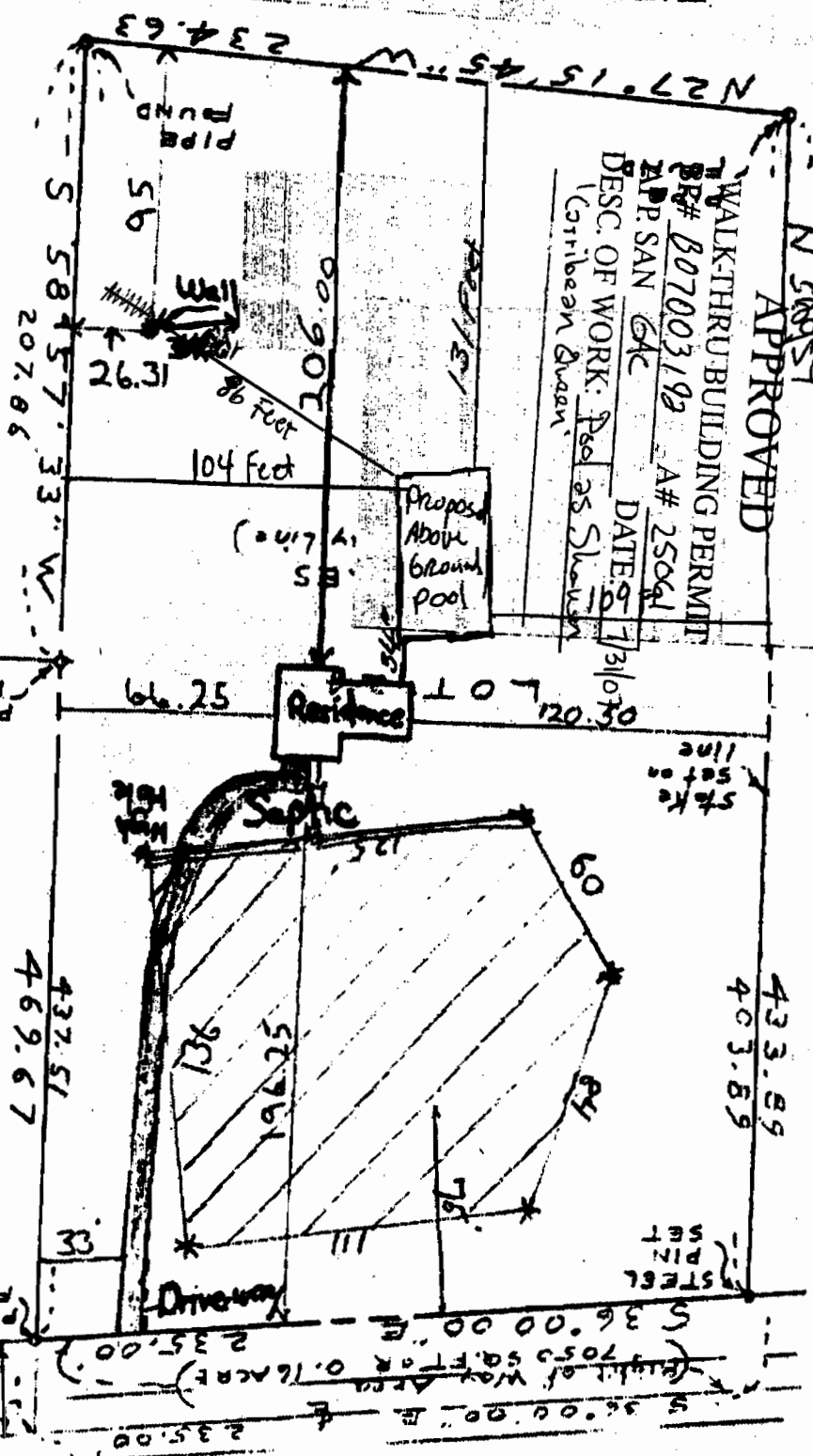

TITLE REFERENCE
LIBER 1030, FOLIO 753
MICHAEL V. DILIBERTI ET UX
TO
CHRISTOPHER K. ZIEGLER
AND
BERTHA E. ZIEGL

APPROVED
WALK-THRU BUILDING PERMIT
PR# B07003199 # 2506d
DATE: 6/13/07
DESC. OF WORK: Pool as Shown
Cribbean Swan

Proposed Pool
Above Ground
Thomas Parker
1181 Day Rd
Sykesville
MD 21784
3017046652
Thom P.

9/2007
TOWN