

LAYOUT 7/17/10 INSP 4 _____
 INSP 2 7/20/10 INSP 5 _____
 INSP 3 7/21/10 INSP 6 _____

ISSUE DATE: 5/27/10

P 533265

APPROVAL DATE: 7/21/10

A 518964

PERMIT

TAX ID #
ON-SITE SEWAGE DISPOSAL SYSTEM
HOWARD COUNTY HEALTH DEPARTMENT
BUREAU OF ENVIRONMENTAL HEALTH

FOGLES SEPTIC CLEAN, INC. IS PERMITTED TO INSTALL ALTER

ADDRESS: _____ PHONE NUMBER: _____

SUBDIVISION: Edgewood Farm LOT NUMBER: 4

ADDRESS: 14517 Edgewoods Way PROPERTY OWNER: Toll MD LP

SEPTIC TANK CAPACITY (GALLONS): 2000 OUTLET BAFFLE FILTER REQUIRED

PUMP CHAMBER CAPACITY (GALLONS): _____ COMPARTMENTED TANK REQUIRED

NUMBER OF BEDROOMS: 4

SQUARE FEET PER BEDROOM: _____

LINEAR FEET OF TRENCH REQUIRED: 120

| | |
|-----------|--|
| TRENCHES: | Trench to be 3.0 feet wide. Inlet 4.0 feet below original grade. Bottom maximum depth 7.0 feet below original grade. Effective area begins at 5.0 feet below original grade. 3.0 feet of stone below distribution pipe. <i>OK (16)</i> |
| LOCATION: | Effective area may change in field. Follow sanitarians' guidelines at time of layout. |
| NOTES: | Place septic tank per building permit plan with c/o's per line before tank. Place distribution box top center of easement. Install 2x60' trenches on contour. |

PLANS APPROVED: Kevin Wolf DATE: 7/18/08

- NOTE: PERMIT VOID AFTER 2 YEARS
- NOTE: CONTRACTOR RESPONSIBLE FOR SCHEDULING A PRE-CONSTRUCTION INSPECTION FOR ALL INSTALLATIONS
- NOTE: WATERTIGHT SEPTIC TANKS REQUIRED
- NOTE: ALL PARTS OF SEPTIC SYSTEM SHALL BE 100 FEET FROM ANY WATER WELL
- NOTE: MANHOLE RISERS REQUIRED ON ALL SEPTIC TANKS AND PUMP CHAMBERS UNLESS SPECIFICALLY AUTHORIZED

NEITHER THE HOWARD COUNTY COUNCIL NOR THE HEALTH DEPARTMENT IS RESPONSIBLE FOR THE SUCCESSFUL OPERATION OF ANY SYSTEM PERMITTEE RESPONSIBLE FOR OBTAINING FINAL APPROVAL ON THIS PERMIT CALL 410-313-1771 FOR INSPECTION OF SEPTIC SYSTEM

NOT TO SCALE

TRENCH/DRAINFIELD DATA

| | | |
|-------------------------|-------|---------|
| WIDTH | INLET | BOTTOM |
| 3 | 4' | 7' |
| NUMBER OF TRENCHES | | 2 |
| TOTAL LENGTH | | 120' |
| ABSORPTION AREA | | 360'±sw |
| DISTRIBUTION BOX LEVEL | | |
| DISTRIBUTION BOX BAFFLE | | Yes |
| DISTRIBUTION BOX PORT | | Yes |

SEPTIC TANK DATA

SEPTIC TANK I LEVEL Yes

MANUFACTURER Babylon

CAPACITY 2000 GAL

SEAM LOC Top

TANK LID DEPTH 1-2'

BAFFLES Yes

BAFFLE FILTER —

MANHOLE LOC Front/Rear

6" PORT LOC none

WATERTIGHT TEST —

SLOTTED Yes 5/22/10

PUMP/SEPTIC TANK LEVEL

MANUFACTURER _____

CAPACITY _____ GAL

SEAM LOC _____

TANK LID DEPTH _____

BAFFLES _____

BAFFLE FILTER _____

MANHOLE LOC _____

6" PORT LOC _____

WATERTIGHT TEST _____

SLOTTED _____

PRE-CONSTRUCTION

7/19/10 Contractor to
set tank close to
where shown on approval
BP but out of SRA.
Set D box on top

center of SRA, install 2x60' ^{frank} w/ speck shown rising with elevation (1cu)

INSTALLATION: 7/20/10 All parts of system complete. Need levels marked
and then on tank. OK to cover everything but Dist. box (pu)
7/21/10 D box leveled. Risers installed on tank. Stone clean
1/2 from redford, 1/2 from sewage, OK to cover all work (pu)

FINAL INSPECTOR

J. Kelly

DATE OF APPROVAL

7/21/10

HO-95-0756

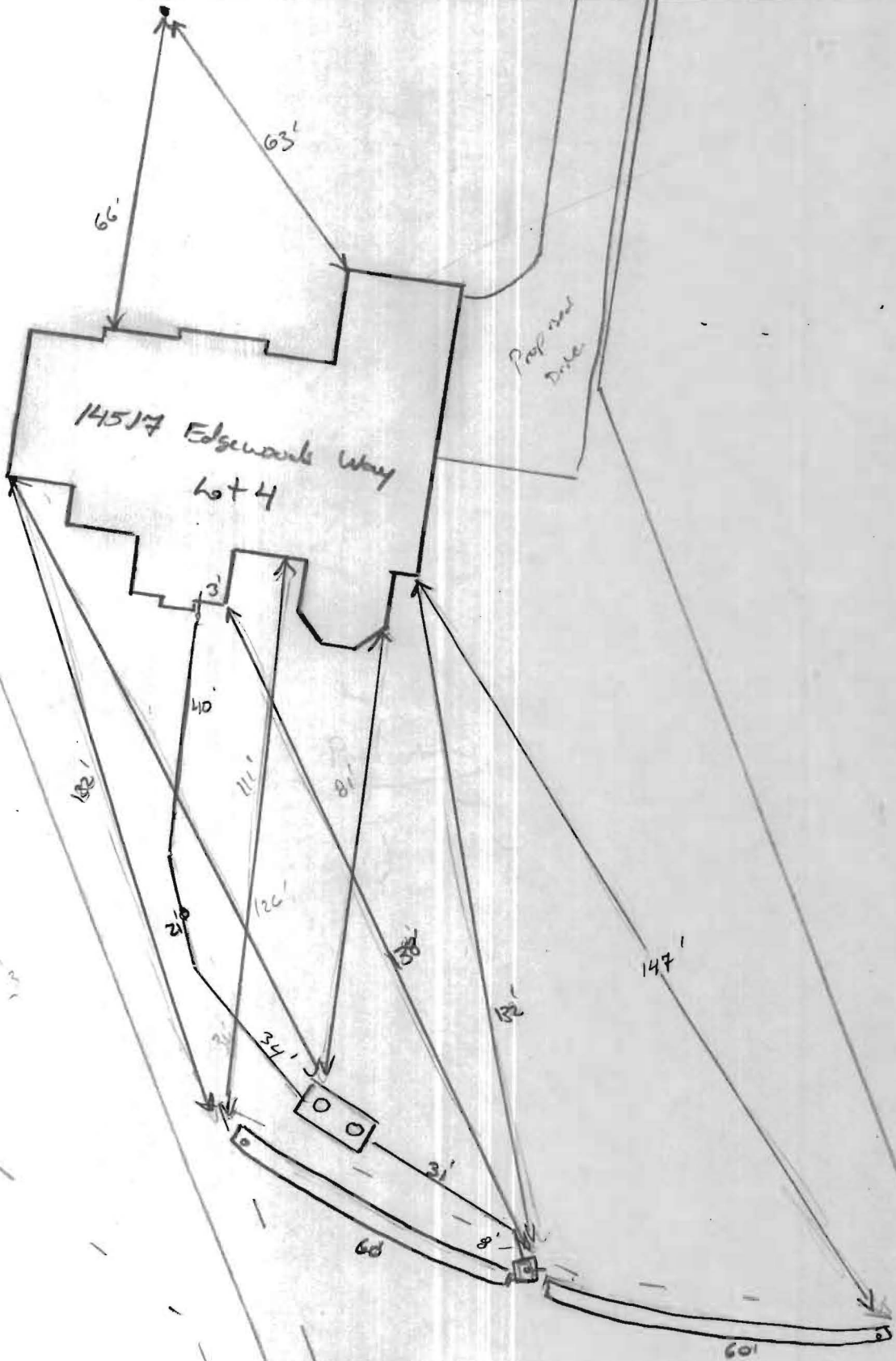

NOT TO SCALE

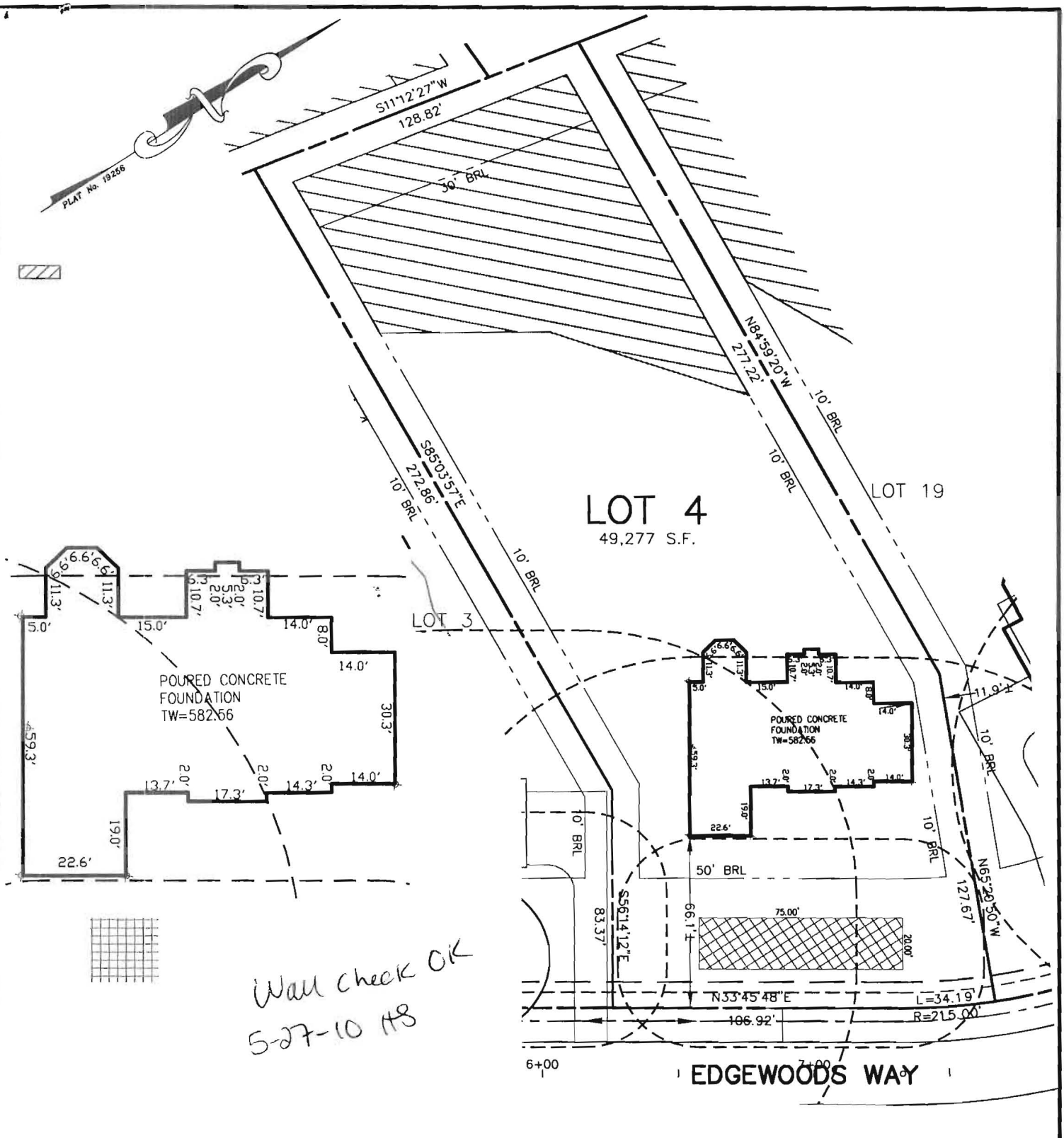

Wall check OK
5-27-10 MS

BUILDING SETBACKS (B.R.L.'s) SHOWN HEREON PER SITE DEVELOPMENT PLAN SETBACK DISTANCES SHOWN HEREON AS "±" HAVE AN ACCURACY OF ±0.1' FOOT.

THIS WALLCHECK WAS PREPARED WITHOUT THE BENEFIT OF A CURRENT TITLE REPORT. THIS PROPERTY IS SUBJECT TO ANY AND ALL EASEMENTS, RIGHT-OF-WAYS, COVENANTS, AND RESTRICTIONS, ETC. OF RECORD, SOME OR ALL OF WHICH MAY OR MAY NOT BE SHOWN AND/OR REFERENCED HEREON. BEARINGS AND DISTANCES OF THE PROPERTY BOUNDARY LINES SHOWN HEREON ARE PER AVAILABLE RECORDS AND HAVE NOT BEEN FIELD VERIFIED.

THIS IS NOT A "LOCATION DRAWING" AND IS NOT TO BE USED FOR SETTLEMENT PURPOSES.

ADDRESS: 14517 EDGEWOODS WAY
GLENELG, MD 21737

WALLCHECK
LOT #04
EDGEWOOD FARM
LIBER 4174, FOLIO 0436
PLAT No. 19256, et seq
FOURTH ELECTION DISTRICT
HOWARD COUNTY, MARYLAND

SIGNATURE:  21328 MD. LIC NO. DATE: 05/25/10



ESE Land Planning
Engineering
Land Surveying

ESE Consultants Inc.
7164 Columbia Gateway Dr.
Suite 203
Columbia, MD 21046
TEL: 410-872-9105
FAX: 410-872-4870

DATE: 03/03/10 SCALE: 1"=50' FILE: LOT_04
CHK'D: MJB JOB#: 1498 DRAWN: MJB