

APPLICATION

236 (234, 235 - SHARED w/ 59)

238

237

PERCOLATION TESTING

A 5189 4TH

F _____

HOWARD COUNTY HEALTH DEPARTMENT
BUREAU OF ENVIRONMENTAL HEALTH
3525-HELLICOTT MILLS DRIVE/ELLCOTT CITY, MARYLAND 21043
TELEPHONE: 313-2640

DISTRICT 4TH

DATE 5/13/03
5/22/03

TO: THE COUNTY HEALTH OFFICER
ELLCOTT CITY, MARYLAND

I HEREBY APPLY FOR THE NECESSARY TEST PRIOR TO APPLICATION FOR PERMIT TO CONSTRUCT (OR RECONSTRUCT) A SEWAGE DISPOSAL SYSTEM.

PROPERTY OWNER EDGEWOOD FARM, INC.

ADDRESS 14919 ROXBURY RD GLENELG MD 21737 PHONE _____

AGENT OR PROSPECTIVE BUYER TOLL BROTHERS, INC.

ADDRESS 7164 COLUMBIA GATEWAY DR SUITE 230
COLUMBIA, MD 21046 PHONE (410) 872-9105

PROPERTY LOCATION:

SUBDIVISION EDGEWOOD FARM LOT NO. ~~60 53 53 55~~ 55

ROAD AND DESCRIPTION ROXBURY RD

TAX MAP 21 PARCEL # 90

SIZE OF LOT 1 Ac ± TYPE BLDG. SINGLE FAMILY
(SINGLE FAMILY DWELLING OR COMMERCIAL)

THE SYSTEM INSTALLED UNDER THIS APPLICATION IS ACCEPTABLE ONLY UNTIL PUBLIC FACILITIES BECOME AVAILABLE. I FULLY UNDERSTAND THE FEE CONNECTED WITH THE FILING OF THIS PERC TEST APPLICATION IS NON-REFUNDABLE UNDER ANY CIRCUMSTANCES. I ALSO AGREE TO COMPLY WITH ALL M.O.S.H.A. REQUIREMENTS IN TESTING THIS LOT.

Bruce R. Oyley
BRUCE R. OYLEY (SIGNATURE OF APPLICANT)

APPROVED BY _____ FOR _____ DATE _____

DISAPPROVED BY _____ FOR _____ DATE _____

HOLD PENDING FURTHER TESTS _____

REASONS FOR REJECTION OR HOLDING _____

PERCOLATION TEST PLAT/PRELIMINARY PLAT - TITLE OR I.D. # _____ DATE _____

SITE DEVELOPMENT PLAN/FINAL PLAT - TITLE OR I.D. # _____ DATE _____

THIS IS NOT A PERMIT

APPLICATION

233 (231, 232 - SHARED w/ 58)

PERCOLATION TESTING

A518904666

235 234

F _____

HOWARD COUNTY HEALTH DEPARTMENT
BUREAU OF ENVIRONMENTAL HEALTH
3525-H ELLICOTT MILLS DRIVE/ELLICOTT CITY, MARYLAND 21043
TELEPHONE: 313-2640

Copy from file

DISTRICT 4TH

DATE 5/13/03
5/22/03

TO: THE COUNTY HEALTH OFFICER
ELLICOTT CITY, MARYLAND

I HEREBY APPLY FOR THE NECESSARY TEST PRIOR TO APPLICATION FOR PERMIT TO CONSTRUCT (OR RECONSTRUCT) A SEWAGE DISPOSAL SYSTEM.

PROPERTY OWNER EDGEWOOD FARM, INC.

ADDRESS 14919 ROXBURY RD GLENELG MD 21737 PHONE _____

AGENT OR PROSPECTIVE BUYER TOLL BROTHERS, INC.

ADDRESS 7164 COLUMBIA GATEWAY DR SUITE 230
COLUMBIA, MD 21046 PHONE (410) 872-9105

PROPERTY LOCATION:

SUBDIVISION EDGEWOOD FARM LOT NO. ~~59~~ 53 55

ROAD AND DESCRIPTION ROXBURY RD

TAX MAP 21 PARCEL # 20

SIZE OF LOT 1 Ac ± TYPE BLDG. SINGLE FAMILY
(SINGLE FAMILY DWELLING OR COMMERCIAL)

THE SYSTEM INSTALLED UNDER THIS APPLICATION IS ACCEPTABLE ONLY UNTIL PUBLIC FACILITIES BECOME AVAILABLE. I FULLY UNDERSTAND THE FEE CONNECTED WITH THE FILING OF THIS PERC TEST APPLICATION IS NON-REFUNDABLE UNDER ANY CIRCUMSTANCES. I ALSO AGREE TO COMPLY WITH ALL M.O.S.H.A. REQUIREMENTS IN TESTING THIS LOT.

Bruce R. O'Neil
BRUCE R. O'NEIL (SIGNATURE OF APPLICANT)

APPROVED BY _____ FOR _____ DATE _____

DISAPPROVED BY _____ FOR _____ DATE _____

HOLD PENDING FURTHER TESTS _____

REASONS FOR REJECTION OR HOLDING _____

PERCOLATION TEST PLAT/PRELIMINARY PLAT - TITLE OR I.D. # _____ DATE _____

SITE DEVELOPMENT PLAN/FINAL PLAT - TITLE OR I.D. # _____ DATE _____

THIS IS NOT A PERMIT

518964

COUNTY #

SOIL PROFILE

735

Flow Layer

Si. Clay loam to Clay loam

Brown Sil loam
L590
Rock

SOIL PROFILE

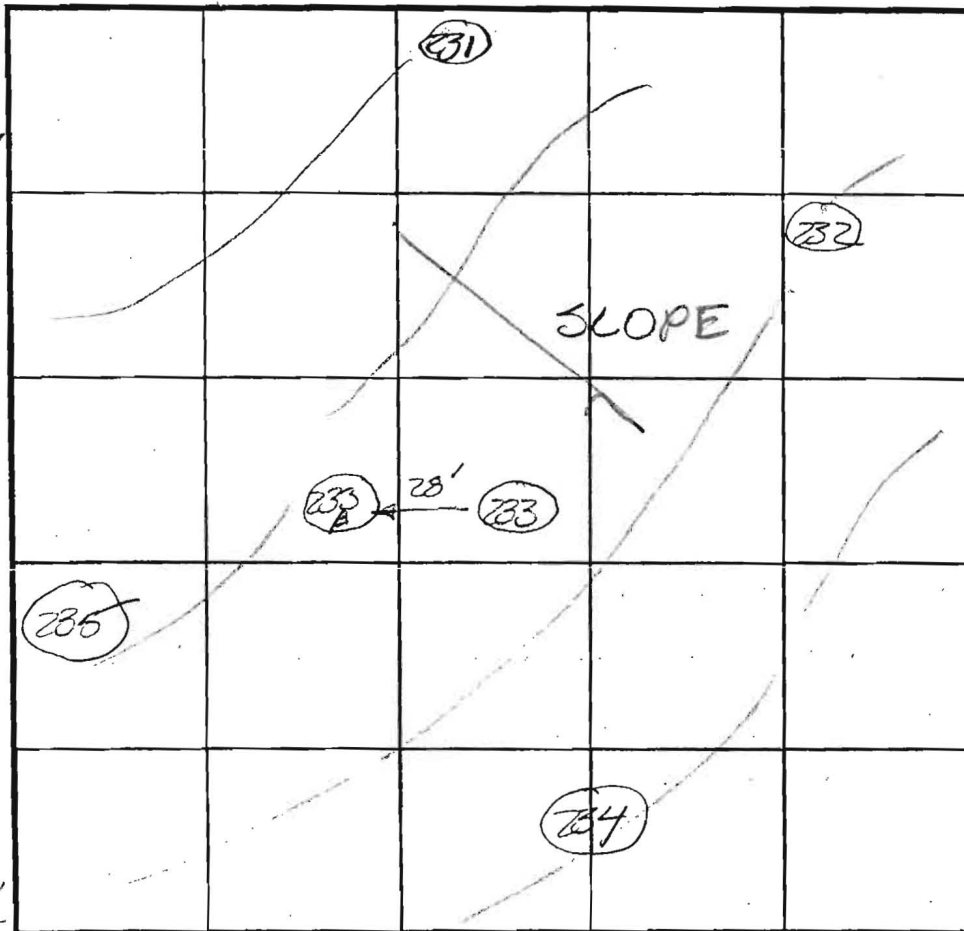

INDICATE NORTH - NAME ADJOINING ROADWAY AS BASE LINE.

234

Clay loam

Brown Sil loam

Brown Sil loam

L590
Rock

DATE	TEST NO.	DEPTH	PRE-WET		TEST - 1" DROP		TIME	
			START	STOP	START	STOP		
6/26/03	233	ROCK @ 5'	PROPOSED	NOLE	233A @ 28'			F
			from 233					
6/26/03	233A	ROCK @ 5'	NOT TESTED					F
	231	NOT DUG	OR TESTED PER BS					
	232	NOT DUG	OR TESTED PER BS					
	735	5 1/2' / 11'	10 ³⁶	10 ³⁹	10 ³⁹	10 ⁴⁴	5 mins	
	234	5 1/2' / 12'	10 ¹⁹	10 ²³	10 ²³	10 ³⁰	7 mins	

REMARKS Holes stated & dug per plan

TYPE OF SOIL

TESTED BY FA

ALSO PRESENT Bob Smeesley & M. John

TRENCH DESIGN DATA: AVERAGE PERCOLATION TIME

TRENCH WIDTH

INI FT DEPTH

MAXIMUM BOTTOM DEPTH

SQ. FT/BEDROOM

P 519010-A

COUNTY #

SOIL PROFILE

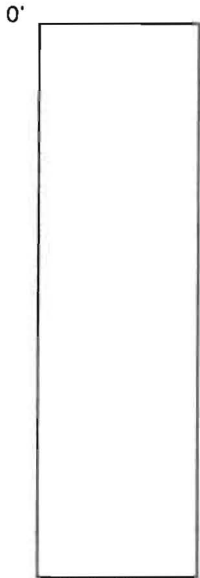

SOIL PROFILE

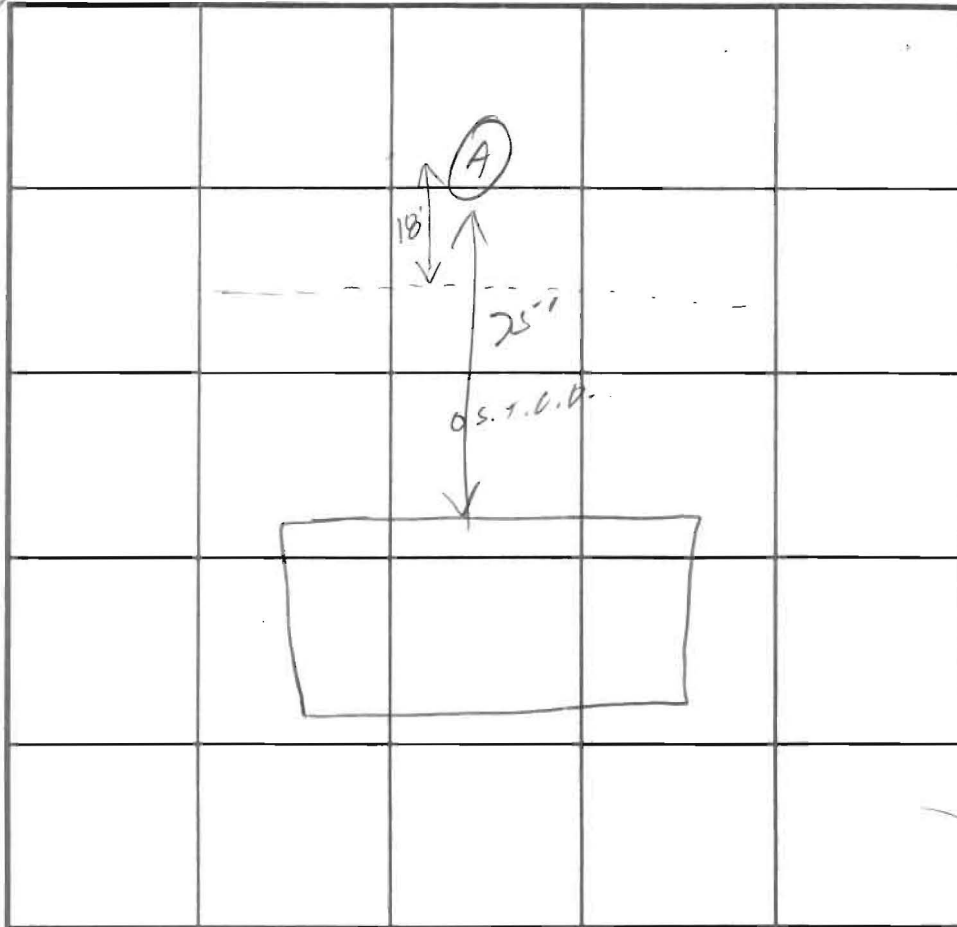
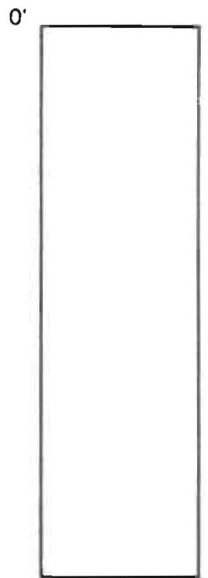

INDICATE NORTH - NAME ADJOINING ROADWAY AS BASE LINE.

1' (A)
 Topsoil
 Birch Rod
 SCI

3'
 Tan Brown
 Lo Loam
 30-40%
 saprolite

10'
 H₂O

DATE	TEST NO.	DEPTH	PRE-WET		TEST - 1" DROP		TIME
			START	STOP	START	STOP	
6/13/03	(A)	3' 9"	10:39	10:57	Pulled to bottom of 1st Reg		
		4' 3"	11:01	11:07	11:07	11:14	2 min

REMARKS _____

TYPE OF SOIL _____

TESTED BY S.D. ALSO PRESENT Home owner, Dave, Ed

TRENCH DESIGN DATA AVERAGE PERCOLATION TIME _____ TRENCH WIDTH _____

INLET DEPTH _____ MAXIMUM BOTTOM DEPTH _____ SQ. FT./BEDROOM _____

