

C1 6447 SEQUENCE NO. (MDE USE ONLY)

STATE OF MARYLAND WELL COMPLETION REPORT

THIS REPORT MUST BE SUBMITTED WITHIN 45 DAYS AFTER WELL IS COMPLETED.

1 2 3 6 (THIS NUMBER IS TO BE PUNCHED IN COLS. 3-6 ON ALL CARDS)

FILL IN THIS FORM COMPLETELY PLEASE TYPE

COUNTY NUMBER 13 A518592

ST/CO USE ONLY DATE RECEIVED MM DD YY 8 13

DATE WELL COMPLETED MM DD YY 04 20 05

Depth of Well 22 200 26 (TO NEAREST FOOT) 4/15/05 O.K. BB

PERMIT NO. FROM "PERMIT TO DRILL WELL" HO-94-4139 28 29 30 31 32 33 34 35 36 37

OWNER Land Design and Development last name first name STREET OR RFD Driver Road TOWN Marriottsville SUBDIVISION Antonis Property SECTION LOT 3

WELL LOG Not required for driven wells

Table with columns: DESCRIPTION (Use additional sheets if needed), FEET (FROM, TO), check if water bearing. Rows include: Overburden (0-20), Gray Rock (20-200), Water at 60+ 130.

GROUTING RECORD yes no

WELL HAS BEEN GROUTED (Circle Appropriate Box) Y N 44 44 TYPE OF GROUTING MATERIAL (Circle one) CEMENT CM BENTONITE CLAY BC NO. OF BAGS 8 NO. OF POUNDS 48 GALLONS OF WATER 48 DEPTH OF GROUT SEAL (to nearest foot) from 0 TOP 52 ft. to 27 BOTTOM 58 ft. (enter 0 if from surface)

CASING RECORD

MAIN CASING TYPE PL Nominal diameter top (main) casing (nearest inch)! 6 Total depth of main casing (nearest foot) 27

OTHER CASING (if used) diameter inch depth (feet) from to

SCREEN RECORD

screen type or open hole insert appropriate code below ST BR HO PL OT

C2 DEPTH (nearest ft.)

Table with columns: E, A, C, S, R, E, N. Rows for depth intervals: 1-8, 9-11, 15-17, 21-23, 24-26, 30-32, 36-38, 39-41, 45-47, 51-53, 56-60, 68-70.

GRAVEL PACK IF WELL DRILLED WAS FLOWING WELL INSERT F IN BOX 68

MDE USE ONLY (NOT TO BE FILLED IN BY DRILLER) T (E.R.O.S.) W Q

TELESCOPE CASING LOG INDICATOR OTHER DATA

C3 PUMPING TEST

HOURS PUMPED (nearest hour) 3 8 9 PUMPING RATE (gal. per min.) 15.0 11 15 METHOD USED TO MEASURE PUMPING RATE Submersible WATER LEVEL (distance from land surface) BEFORE PUMPING 35 17 20 ft. WHEN PUMPING 43 22 25 ft. TYPE OF PUMP USED (for test) S submersible

PUMP INSTALLED

DRILLER INSTALLED PUMP (CIRCLE) (YES or NO) YES NO IF DRILLER INSTALLS PUMP, THIS SECTION MUST BE COMPLETED FOR ALL WELLS. TYPE OF PUMP INSTALLED PLACE (A,C,J,P,R,S,T,O) IN BOX 29 CAPACITY: GALLONS PER MINUTE (to nearest gallon) 31 35 PUMP HORSE POWER 37 41 PUMP COLUMN LENGTH (nearest ft.) 43 47 CASING HEIGHT (circle appropriate box and enter casing height) + above LAND SURFACE - below (nearest foot) 49 51

LOCATION OF WELL ON LOT SHOW PERMANENT STRUCTURE SUCH AS BUILDING, SEPTIC TANKS, AND /OR LANDMARKS AND INDICATE NOT LESS THAN TWO DISTANCES (MEASUREMENTS TO WELL)

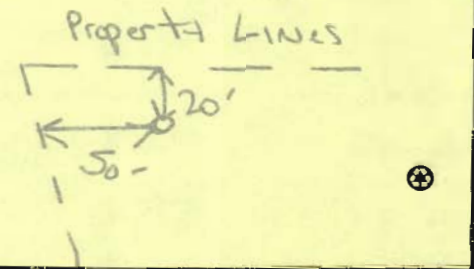

NUMBER OF UNSUCCESSFUL WELLS: 0

WELL HYDROFRACTURED yes no Y N

CIRCLE APPROPRIATE LETTER A A WELL WAS ABANDONED AND SEALED WHEN THIS WELL WAS COMPLETED E ELECTRIC LOG OBTAINED P TEST WELL CONVERTED TO PRODUCTION WELL

I HEREBY CERTIFY THAT THIS WELL HAS BEEN CONSTRUCTED IN ACCORDANCE WITH COMAR 26.04.04 "WELL CONSTRUCTION" AND IN CONFORMANCE WITH ALL CONDITIONS STATED IN THE ABOVE CAPTIONED PERMIT, AND THAT THE INFORMATION PRESENTED HEREIN IS ACCURATE AND COMPLETE TO THE BEST OF MY KNOWLEDGE.

DRILLERS LIC. NO. M SD 162

DRILLERS SIGNATURE (MUST MATCH SIGNATURE ON APPLICATION) Robert B...

LIC. NO. JSD 052

SITE SUPERVISOR (sign. of driller or journeyman responsible for sitework if different from permittee)

13 125292

HO 01 H-3

Wells

200

200

Law, Design and Development
Dexter Road
Annapolis, Maryland

Maryland

1. Name of well
2. Location
3. Date of completion
4. Name of operator
5. Name of contractor
6. Name of engineer
7. Name of geologist
8. Name of hydrologist
9. Name of chemist
10. Name of physicist
11. Name of biologist
12. Name of other specialist

1. Well number
2. Well depth
3. Well diameter
4. Well casing
5. Well completion
6. Well production
7. Well injection
8. Well abandonment
9. Well restoration
10. Well decommissioning

1. Well number
2. Well depth
3. Well diameter
4. Well casing
5. Well completion
6. Well production
7. Well injection
8. Well abandonment
9. Well restoration
10. Well decommissioning

1. Name of well
2. Location
3. Date of completion
4. Name of operator
5. Name of contractor
6. Name of engineer
7. Name of geologist
8. Name of hydrologist
9. Name of chemist
10. Name of physicist
11. Name of biologist
12. Name of other specialist

1. Well number
2. Well depth
3. Well diameter
4. Well casing
5. Well completion
6. Well production
7. Well injection
8. Well abandonment
9. Well restoration
10. Well decommissioning

1. Well number
2. Well depth
3. Well diameter
4. Well casing
5. Well completion
6. Well production
7. Well injection
8. Well abandonment
9. Well restoration
10. Well decommissioning

1. Name of well
2. Location
3. Date of completion
4. Name of operator
5. Name of contractor
6. Name of engineer
7. Name of geologist
8. Name of hydrologist
9. Name of chemist
10. Name of physicist
11. Name of biologist
12. Name of other specialist

1. Well number
2. Well depth
3. Well diameter
4. Well casing
5. Well completion
6. Well production
7. Well injection
8. Well abandonment
9. Well restoration
10. Well decommissioning

1. Well number
2. Well depth
3. Well diameter
4. Well casing
5. Well completion
6. Well production
7. Well injection
8. Well abandonment
9. Well restoration
10. Well decommissioning

RECEIVED
DUMFRIES COUNTY HEALTH DEPT
2005 APR 14 AM 9:00

Handwritten signature and date
4/14/05

B 1 6605

SEQUENCE NO. (MDE USE ONLY)

STATE OF MARYLAND APPLICATION FOR PERMIT TO DRILL WELL

STATE PERMIT NUMBER

40-94-4139 fill in this form completely

W521985 please type

Date Received (APA) 02-10-05

OWNER INFORMATION

Land Desigh & Development 8000 Main Street Ellicott City MD 21043

LOCATION OF WELL

Howard COUNTY Antonis Property Marriottsville

DRILLER INFORMATION

Michael D. Isom MS D 162 G. Edgar Hays Sons' Coop 12047 Falls Road, Cockeysville 21030

DIRECTION OF WELL FROM TOWN (CIRCLE BOX)

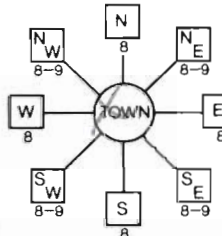

Driver Road

NEAR WHAT ROAD

ON WHICH SIDE OF ROAD (CIRCLE APPROPRIATE BOX)



DISTANCE FROM ROAD 300 FT

TAX MAP: 10 BLK: 4 PARCEL: 271

WELL INFORMATION

APPROX. PUMPING RATE 5 GAL. PER MIN. AVERAGE DAILY QUANTITY NEEDED 750 GAL. PER DAY

USE FOR WATER (CIRCLE APPROPRIATE BOX)

- Domestic Potable Supply & Residential Irrigation (circled)
Farming (Livestock Watering & Agricultural Irrigation)
Industrial, Commercial, Dewatering
Public Water Supply Well
Test, Observation, Monitoring
Geo-Thermal

NOT TO BE FILLED IN BY DRILLER HEALTH DEPARTMENT APPROVAL

Howard 13 A518592 COUNTY NAME COUNTY NO. DATE ISSUED 3/23/2005 Brian Baber 3/23/2006

APPROXIMATE DEPTH OF WELL 250 FEET

APPROXIMATE DIAMETER OF WELL 6 INCH

METHOD OF DRILLING (circle one)

Bored (or Augered) JETTED AIR-ROTary AIR-PERCussion ROTARY (Hydraulic Rotary) CABLE REVerse-ROTary DRive-POINT

REPLACEMENT OR DEEPEMED WELLS (CIRCLE APPROPRIATE BOX)

- This well will not replace an existing well (circled)
This well will replace a well that will be abandoned and sealed
This well will replace a well that will be used as a standby-contact local approving authority for policy on standby wells
This well will deepen an existing well

SHOW MAJOR FEATURES OF BOX & LOCATE WELL WITH AN X

SOURCES OF DRILLING WATER 1. Well

WRITE THE BOX NUMBER FROM THE MAP HERE

8209 5501

DRAW A SKETCH BELOW SHOWING LOCATION OF WELL IN RELATION TO NEARBY TOWNS AND ROADS AND GIVE DISTANCE FROM WELL TO NEAREST ROAD JUNCTION

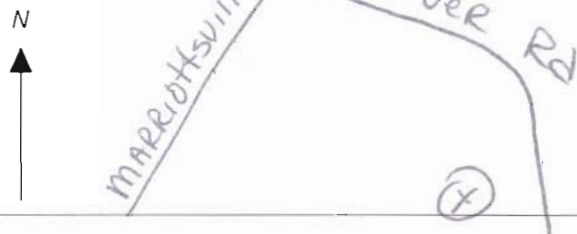

Not to be filled in by driller (MDE OR COUNTY USE ONLY)

APPROX. PERMIT NUMBER 40-94-4139

SPECIAL CONDITIONS

8002

9-11-02

1000

ST 140000 1 124

0000

USE FOR...
RECEIVED

RECEIVED
HOWARD COUNTY HEALTH DEPT.
ENVIRONMENTAL HEALTH
2005 FEB 10 PM 3:09

Howard q (13)

VERBODEN

afgevoerd door: ...

RECEIVED
WARD COUNTY HEALTH DEPT
ENVIRONMENTAL HEALTH
2005 AP 14 AM 9:00

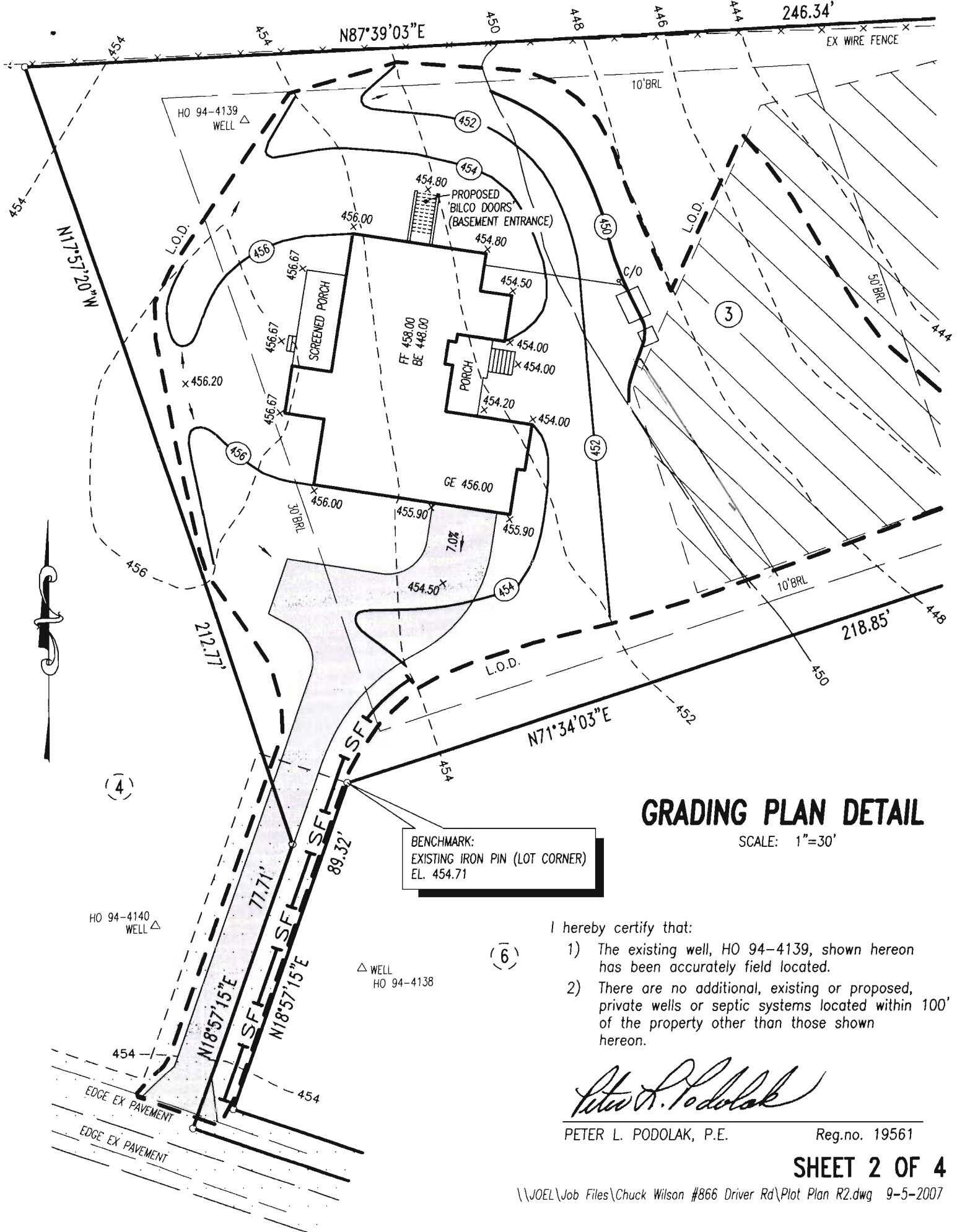

GRADING PLAN DETAIL

SCALE: 1"=30'

BENCHMARK:
EXISTING IRON PIN (LOT CORNER)
EL. 454.71

I hereby certify that:

- 1) The existing well, HO 94-4139, shown hereon has been accurately field located.
- 2) There are no additional, existing or proposed, private wells or septic systems located within 100' of the property other than those shown hereon.

Peter L. Podolak

PETER L. PODOLAK, P.E.

Reg.no. 19561

SHEET 2 OF 4

2007 SEP 10 PM 1:51

TEMPORARY SEEDING NOTES

Scope: Planting short term (no more than 1 year) vegetation to temporarily stabilize any areas where soil disturbance has occurred, until the area can be permanently stabilized with vegetative or non-vegetative practices.

Standards: The following notes shall conform to the "1994 MARYLAND STANDARDS AND SPECIFICATIONS FOR EROSION AND SEDIMENT CONTROL" Published jointly by the Maryland Department of Environment - Water Management Administration, the National Resource Conservation Service, and the State Soil Conservation Committee.

The seed bed shall be prepared by loosening the soil to a depth of 3 to 5 inches and incorporating the lime and fertilizer into this loosened layer of soil. See. G-20 Sec. 1-C.

Fertilizer shall consist of a mixture of 10-10-10 and be applied at a rate of 600 lb per acre (15 lb per 1000 sq.ft.) and will meet the requirements in G-20 Sec. 1-B.

Lime shall be applied at a rate of 2 tons per acre (100 lb per 1000 sq.ft.) and shall meet the requirements in G-20 Sec. 1-B.

Seed tags shall be made available to the inspector to verify the type and rate of seed used. The seed must meet the requirements in G-20 Sec. 1-C.

Mulching will be applied immediately after seeding and will need to meet the requirements in G-20 Sec. 1-F, G, & H.

Seeding mixtures shall be selected from or will be equal to those on Table 26.

Temporary Seeding Summary

Seed Mixture	Hardiness Zone	6b	(G-20 Figure 5)
No.	Species	Application Rate (lb/ac)	Seeding Dates
2	Barley or Rye plus Foxtail Millet	150	3/15 to 11/15
			1"

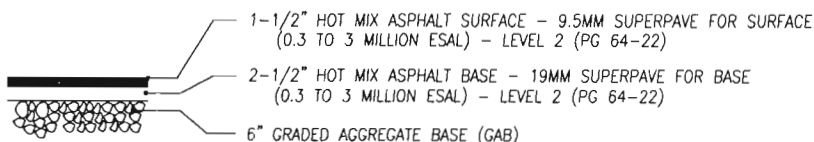

**PRIVATE DRIVEWAY
TYPICAL PAVING SECTION**

NOT TO SCALE

PERMANENT SEEDING NOTES

Scope: Planting permanent, long lived vegetative cover on graded and/or cleared areas and areas that have been in temporary vegetation for more than 1 year.

Standards: The following notes shall conform to the "1994 MARYLAND STANDARDS AND SPECIFICATIONS FOR EROSION AND SEDIMENT CONTROL" Published jointly by the Maryland Department of Environment - Water Management Administration, the National Resource Conservation Service, and the State Soil Conservation Committee.

The seed bed shall be prepared by loosening the soil to a depth of 3 to 5 inches and incorporating the lime and fertilizer into this loosened layer of soil. See. G-20 Sec. 1-C.

For sites over 5 ac. soil tests will be performed to determine the exact mixture and application rates for both lime and fertilizer. Soils tests will be prepared by the University of Maryland or a recognized commercial laboratory. If the existing soil does not meet the minimum conditions as stated in G-20 Sec. 1-C-ii, then topsoil will need to be obtained that meets these conditions and applied so as to meet the requirements in G-21.

For sites of 5 ac. or less of disturbance, the following fertilizer and lime rates shall apply.

Fertilizer shall consist of a mixture of 10-20-20 and be applied at the following rates:

- N=90 lb per acre (2 lb per 1000 sq.ft.)
- P205= 175 lb per acre (4 lb per 1000 sq.ft.)
- K20= 175 lb per acre (4 lb per 1000 sq.ft.)

Fertilizer shall meet the requirements in G-20 Sec. 1-B.

Lime shall be applied at a rate of 2 tons per acre (100 lb per 1000 sq.ft.) and shall meet the requirements in G-20 Sec. 1-B.

Seed tags shall be made available to the inspector to verify the type and rate of seed used. The seed must meet the requirements in G-20 Sec. 1-C.

Mulching will be applied immediately after seeding and will need to meet the requirements in G-20 Sec. 1-F, G, & H.

Refer to G-20 Sec. 1-E for Methods of Seeding specifications.

Refer to G-20 Sec. 4 for Sod specifications.

Refer to G-20 Sec. 5 for Turfgrass Establishment specifications.

Seeding mixtures shall be selected from or will be equal to those on Table 25.

Permanent Seeding Summary

Fertilizer mixture and application rates
N 90 lb/acre P205 175 lb/acre K20 175 lb/acre
 Lime application rate **2 tons/acre (100 lb per 1000 sq.ft.)**

Seed Mixture	Hardiness Zone	6b	(G-20 Figure 5)
No.	Species	Application Rate (lb/ac)	Seeding Dates
3	Tall Fescue (85%)	125	3/1 to 5/15 8/15 to 10/15
	Permanent Ryegrass (10%)	15	
	Kentucky Bluegrass (5%)	10	
			1"

10 10

2018 10 PM 1:51

DETAIL 22 - SILT FENCE

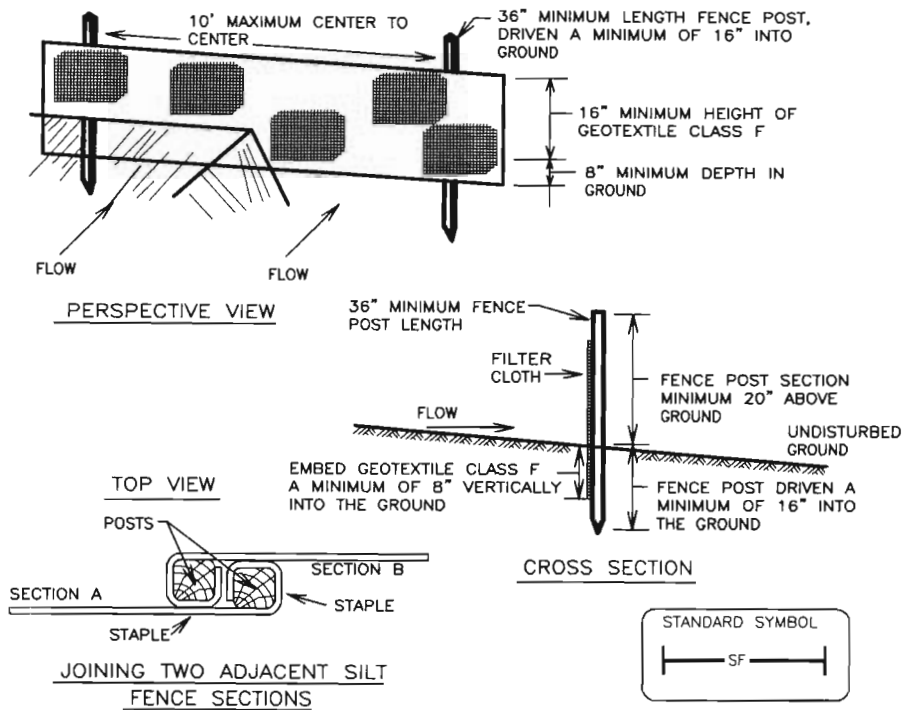

Construction Specifications

1. Fence posts shall be a minimum of 36" long driven 16" minimum into the ground. Wood posts shall be 1 1/2" x 1 1/2" square (minimum) cut, or 1 3/4" diameter (minimum) round and shall be of sound quality hardwood. Steel posts will be standard T or U section weighting not less than 1.00 pound per linear foot.

2. Geotextile shall be fastened securely to each fence post with wire ties or staples at top and mid-section and shall meet the following requirements for Geotextile Class F:

Tensile Strength	50 lbs/in (min.)	Test: MSMT 509
Tensile Modulus	20 lbs/in (min.)	Test: MSMT 509
Flow Rate	0.3 gal ft ² / minute (max.)	Test: MSMT 322
Filtering Efficiency	75% (min.)	Test: MSMT 322

3. Where ends of geotextile fabric come together, they shall be overlapped, folded and stapled to prevent sediment bypass.

4. Silt Fence shall be inspected after each rainfall event and maintained when bulges occur or when sediment accumulation reached 50% of the fabric height.

Silt Fence Design Criteria

Slope Steepness	(Maximum) Slope Length	(Maximum) Silt Fence Length
Flatter than 50:1	unlimited	unlimited
50:1 to 10:1	125 feet	1,000 feet
10:1 to 5:1	100 feet	750 feet
5:1 to 3:1	60 feet	500 feet
3:1 to 2:1	40 feet	250 feet
2:1 and steeper	20 feet	125 feet

Note: In areas of less than 2% slope and sandy soils (USDA general classification system, soil Class A) maximum slope length and silt fence length will be unlimited. In these areas a silt fence may be the only perimeter control required.

2) SP 10. (10:1:5)

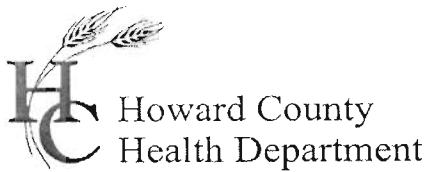

Bureau of Environmental Health
7178 Gateway Drive Columbia, MD 21046
(410) 313-2640 Fax (410) 313-2648
TDD (410) 313-2323 Toll Free 1-866-313-6300
website: www.hchealth.org

Peter L. Beilenson, M.D., M.P.H., Health Officer

May 27, 2008

Frank Palulis
866 Driver Road
Marriottsville, MD 21104

SENT VIA FAX: 410-848-1817

RE: Antonis Property, Lot 3
866 Driver Road
Marriottsville, MD 21104
BP #: B07003283
Well Permit # HO-94-4139

Dear Sir:

This is to advise you that the septic system for the above referenced property has been installed and inspected. **Final approval of the septic system was granted on 01/10/2008. Final approval of the well line connection to the dwelling was approved on 05/23/2008.**

The water sample results indicate that the water samples submitted for testing were free of coliform and fecal coliform bacteria at the time of sampling and are bacteriologically safe for drinking. The water sample results were found to be in compliance with COMAR water quality standards.

Also, Gross Alpha and Beta samples were collected on 05/12/2008. The Gross Alpha result was below its maximum contaminant level (MCL) of 15 pCi/L, while the Gross Beta level was below its targeted value of 50 pCi/L. At the time of the testing and with respect to these parameters, the future well water supply appears safe for all uses. No additional testing **for these parameters** will be required to secure the future Use and Occupancy.

INTERIM CERTIFICATE OF POTABILITY

This certifies that the initial sampling requirements of COMAR 26.04.04 "Well Regulations" have been met for the water supply system installed under well permit #HO-94-4139. Although the submitted sample results are in compliance with COMAR standards, the Health Department does not guarantee water supplies. Based upon satisfactory investigation and evaluation, the Howard County Health Department as authorized by the Maryland Department of the Environment accepts this well system as required by COMAR 26.04.04.



This certificate may become final upon completion of the second bacteriological test, which is to be taken by the county health department within six months of receipt of this letter. **Please contact (410) 313-1773 to schedule a final water sample appointment. Currently, there is no charge for this final sampling.**

Dates of Water Sample: 05/06/2008
Date of Samples for Gross Alpha and Gross Beta: 05/12/2008
Date of Well Completion: 4/06/2005

Approving Authority,

Brian Baker

Brian Baker, R. S.
Well & Septic Program

cc: Building Inspector's Office
Community Health Services
File

Att: Frank

HOWARD COUNTY HEALTH DEPARTMENT
BUREAU OF ENVIRONMENTAL HEALTH
WATER AND SEWERAGE PROGRAM
TEL: (410)313-2640 FAX: (410)313-2648

Information Form for the Installation of the Well Pump, Pitless Adapter, and Supply Piping

NOTE: The installer is responsible for requesting an inspection prior to 9 am on the day of the desired inspection. No work is to be covered until approved by the Health Department. All installations must comply with the National Standard Plumbing Code (NSPC, as amended locally) and COMAR 26.04.04 (MD Well Construction Regulations). Submission of a complete form is required prior to Use and Occupancy approval.

Company Name: MLH Plumbing Inc Telephone #: (717) 515-3815
Address: 415 Glenville Rd
Hanover, PA 17331

(Must circle one) Licensed Plumber Licensed Well Driller Licensed Well Pump Installer
License # and name of individual responsible for the field installation:
Name (Print): MICHAEL HENRY License# 17223

*A licensed individual must perform the actual installation. Apprentices must be under the direct supervision of a licensed journeyman or master plumber, pump installer or well driller. Licenses may be subjected to field verification.

Name of Property Owner: Frank Palulis Telephone #: (410) 868-1206
Subdivision: Antonis Property Lot #: 3 Well Tag #: HO-44-4139
Site Address: 806 Driver Rd
Mariottsville, MD

Submersible Pump Data Pitless Adapter Well Cap and Electric Conduit
Make: F+W Make: CAMBER Two piece watertight cap:
Model #: 4F05505305 Model#: PA800 Screened, vented well cap:
Pump Capacity: 5 GPM Depth: 4' (36" min) Cap secured to casing:
Well Yield: 15 GPM NSF approved: Conduit min 18" B.G.:
Depth of well encountered at time of pump installation: 300 (feet) Conduit secured to well cap:
If pump capacity exceeds well yield, a low water cut off switch is required by NSPC 1990 Section 17.8.4
Torque arrestors or Cable guards are required - Must circle one
Safety rope, if used, attached to inside of well casing with eye bolt

Piping to house House Connection
Type: Plastic PVC sleeved to undisturbed soil at wall penetration:
PSI: 160 (160 psi min) Approximate length of sleeve: 8'
Depth of supply line: 4' (36" min) Sleeve caulked and sealed properly:

The water supply line is required to be at least ten feet from the septic tank, pump chamber, sewage piping, distribution box, drainfields, and sewage reserve area. If this cannot be accomplished, contact this office for approval prior to installation.

Michael Henry 5/19/08
Signature of company representative responsible for installation date

For Health Department Use Only - Not to be completed by Installer

Date Insp. Requested: _____ Date Insp. Approved: 5/23/08 (BB)
Inspection Data: Pitless adapter and water supply line at least 36" below grade
Two piece cap installed and attached to casing securely
Elec. conduit extends at least 18" below grade/attached to cap properly
Safety rope installed inside of well casing
Correct well tag attached properly and casing 8" above finished grade
Water supply line sleeved adequately at house connection
Adequate grout observed below pitless adapter



FOUNTAIN VALLEY ANALYTICAL LABORATORY, INC.

1413 Old Taneytown Rd. Westminster, MD (410) 848-1014 (410) 876-4554 FAX (410) 848-0298

REPORT OF ANALYSIS

Laboratory ID #:	67444	Account #:	1274
Reference:	Boston Builders, Inc.	Company:	Boston Builders, Inc.
Location:	866 Driver Road Marriottsville, MD 21104	Requested By:	Chuck Wilson
Date/ Time Collected:	5/12/2008 1100	Source:	Well Water
Date/Time Rec'd:	5/12/2008 1145	Site:	Pressure Tank
Chlorine ppm:	Free: ND Total: ND	Treatment:	None
Collected By:	J.Yeager 6176JY	pH:	5.8
		Well #:	HO-94-4139

PARAMETERS	RESULTS	UNITS	REFERENCE	METHOD	DATE/TIME/ANALYST
Gross Alpha	2.1	pCi/L	15	900.0	5/14/2008 / 0659 / MJN
Gross Beta	6.7	pCi/L	50	900.0	5/14/2008 / 0659 / MJN

NOTES

- Gross Alpha Detection Limit: 1.3 pCi/L
- Gross Beta Detection Limit: 1.9 pCi/L
- pCi/L = picocuries per liter
- Results less than or within the reference range are considered satisfactory and within potable water limits at the time of sampling.
- Sub-contracted to Lab # 278
- ND:None Detected
- Visual well check: Sealed, vented cap
- pH tested on-site

Reason for Test : Use & Occupancy
 Building Permit # : B07003283

Date Reported: 5/15/2008*MD State Certification # 133*

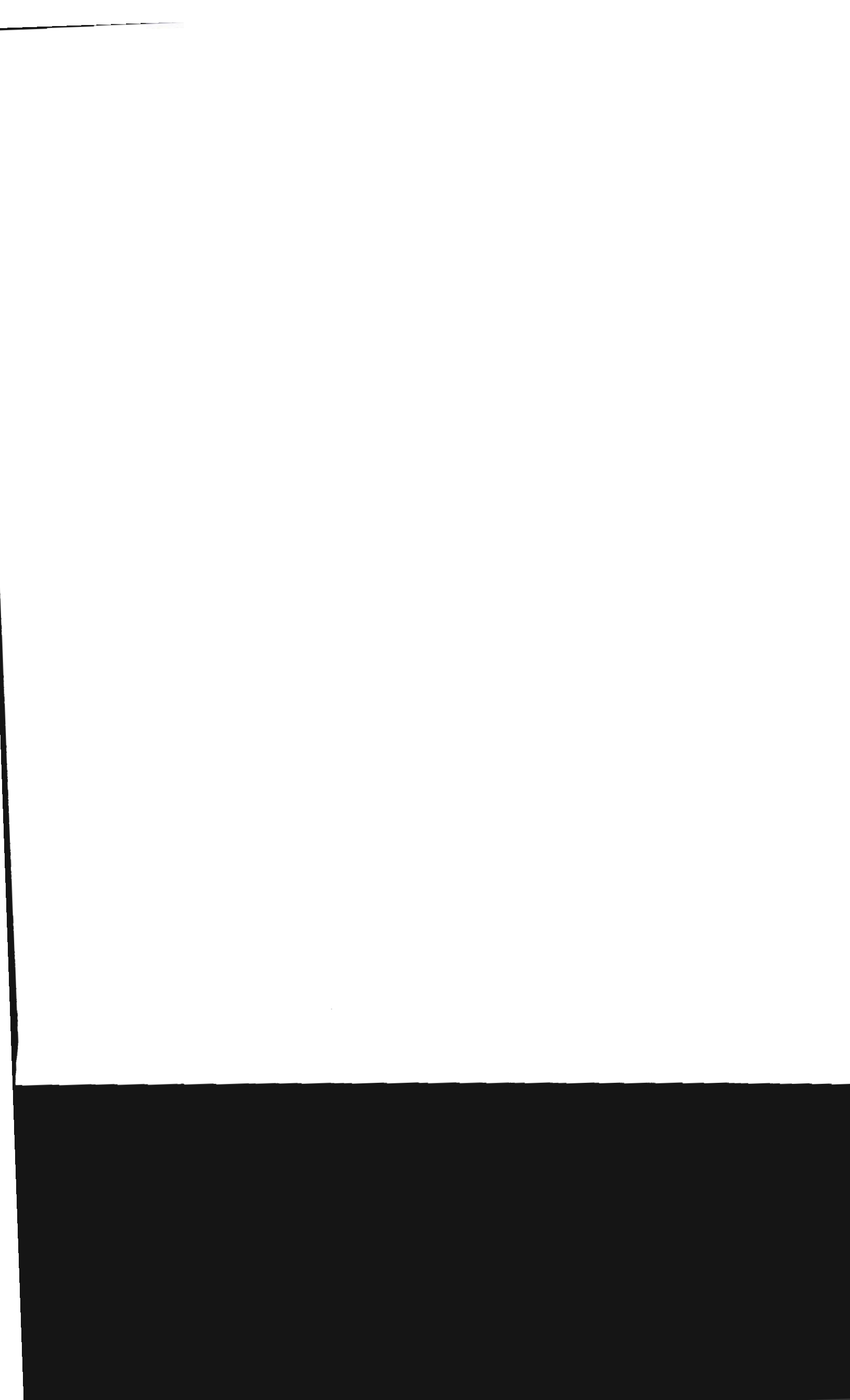

FOUNTAIN VALLEY ANALYTICAL LABORATORY, INC.

1413 Old Taneytown Rd. Westminster, MD (410) 848-1014 (410) 876-4554 FAX (410) 848-0298

REPORT OF ANALYSIS

Laboratory ID #:	67391	Account #:	1274
Reference:	Boston Builders, Inc.	Company:	Boston Builders, Inc.
Location:	866 Driver Road Marriottsville, MD 21104	Requested By:	Chuck Wilson
Date/ Time Collected:	5/6/2008 1040	Source:	Well Water
Date/Time Rec'd:	5/6/2008 1400	Site:	Pressure Tank
Chlorine ppm:	Free: ND Total: ND	Treatment:	None
Collected By:	J. Yeager 6176JY	pH:	5.7
		Well #:	HO-94-4139

PARAMETERS	RESULTS	UNITS	REFERENCE	METHOD	DATE/TIME/ANALYST
Bacteria, Coliform, Total, MPN	<1.0	MPN/ 100 ml	<1.0	SM18 9223 B.	5/7/2008 / 0845 / AD/BD
Bacteria, E. coli, MPN	<1.0	MPN/ 100 ml	<1.0	SM18 9223 B.	5/7/2008 / 0845 / AD/BD
Nitrate	3.56	mg/L	10	601	5/6/2008 / 1500 / AD/BD
Turbidity	2.29	NTU	<10	SM18 2130B	5/6/2008 / 1455 / AD/BD
Sand	NS	mg/L	5	Visual/Gravimet	5/6/2008 / 1455 / AD/BD

NOTES

- 1 mg/L = milligrams per liter (also, parts per million)
- 2 MPN/ 100 ml = Most Probable Number [of viable bacteria] per 100 ml of sample.
- 3 NS = None Seen (NS indicates less than 5 mg/L)
- 4 NTU = Nephelometric Turbidity Units
- 5 Results less than or within the reference range are considered satisfactory and within potable water limits at the time of sampling.
- 6 ND: None Detected
- 7 Visual well check: Sealed, vented cap
- 8 pH tested on-site

Reason for Test : Use & Occupancy
 Building Permit # : B07003283

Date Reported: 5/7/2008*MD State Certification # 133*

2005 MR 11 PM 12:15

2005 MR 11 PM 12:15
FEDERAL BUREAU OF INVESTIGATION
INVESTIGATIVE DIVISION
WASHINGTON, DC 20535

LEON A. PODOLAK AND ASSOCIATES, L.L.C.
SURVEYING AND CIVIL ENGINEERING

147 EAST MAIN STREET, P.O. BOX 266
 WESTMINSTER, MARYLAND 21157
 TELEPHONES: 410-848-2229 410-876-1226

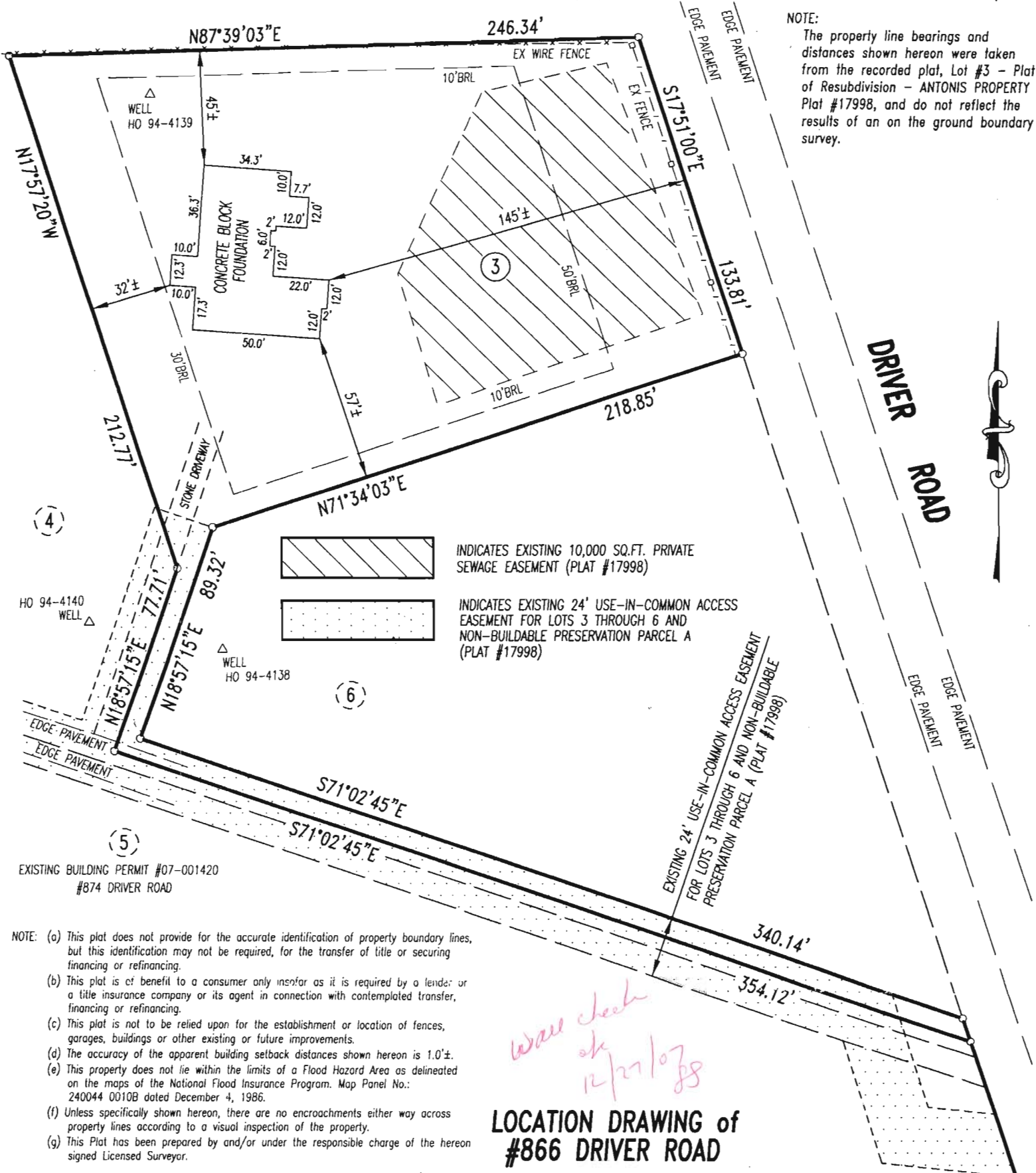
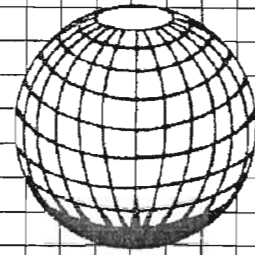

NOTE:
 The property line bearings and distances shown hereon were taken from the recorded plat, Lot #3 - Plat of Resubdivision - ANTONIS PROPERTY Plat #17998, and do not reflect the results of an on the ground boundary survey.

INDICATES EXISTING 10,000 SQ.FT. PRIVATE SEWAGE EASEMENT (PLAT #17998)

INDICATES EXISTING 24' USE-IN-COMMON ACCESS EASEMENT FOR LOTS 3 THROUGH 6 AND NON-BUILDABLE PRESERVATION PARCEL A (PLAT #17998)

EXISTING BUILDING PERMIT #07-001420
 #874 DRIVER ROAD

- NOTE:**
- (a) This plat does not provide for the accurate identification of property boundary lines, but this identification may not be required, for the transfer of title or securing financing or refinancing.
 - (b) This plat is of benefit to a consumer only insofar as it is required by a lender or a title insurance company or its agent in connection with contemplated transfer, financing or refinancing.
 - (c) This plat is not to be relied upon for the establishment or location of fences, garages, buildings or other existing or future improvements.
 - (d) The accuracy of the apparent building setback distances shown hereon is 1.0'±.
 - (e) This property does not lie within the limits of a Flood Hazard Area as delineated on the maps of the National Flood Insurance Program. Map Panel No.: 240044 0010B dated December 4, 1986.
 - (f) Unless specifically shown hereon, there are no encroachments either way across property lines according to a visual inspection of the property.
 - (g) This Plat has been prepared by and/or under the responsible charge of the hereon signed Licensed Surveyor.

LOCATION DRAWING of #866 DRIVER ROAD

This is to certify that we have located the improvements as shown on the property known as #866 Driver Road, near Marriottsville, in the 3-rd Election District of Howard County, Maryland, according to the regulations governing the Maryland Standards of Practice for Professional Land Surveyors, Effective date August 1, 2005.

Westminster, this 19-th day of October, 2007.

PROPERTY OWNERS

FRANK W. PAULIS CHRISTINA C. AHLBERG
 801 WILLIAM STREET
 BALTIMORE, MARYLAND 21230-3931
 DEED: HOWARD CO. 10543/1
 PLAT: Lot #3 - Plat of Resubdivision - ANTONIS PROPERTY Plat #17998 0.9956 ACS.±
 Tax Map: 10 Grid: 4 p/o Parcel: 271
 Tax acct. no.: 03-344983

PROPERTY ZONING: RC-DEO

OCTOBER 19, 2007 SCALE: 1"=50'

Joel E. Brengle Professional Land Surveyor Reg. no. 21334

