

**HOWARD COUNTY
 PERMIT APPLICATION**

PERMIT NUMBER

B07002207

Building Address 1180 Day Rd
Sykesville MD 21784
 Suite/Apt. #: NA SDP/WP/Petition #: _____
 Census Tract _____ Subdivision Dickey Estates
 Section _____ Area _____ Lot 13
 Tax Map 9 Parcel 267 Grid 3
 Zoning RC Map Coordinates _____ Lot Size 1.876 AC

Property Owner's Name Don Arberg
 Address 1180 Day Rd
 City Sykesville State MD Zip Code 21784
 Home Phone (410) 489-5414 Work Phone _____
 Applicant's Name & Mailing Address, (if other than stated herein):

 Phone (410) 442-2944 Fax _____

Existing Use vacant
 Proposed Use storage barn
 Estimated Construction Cost \$ 17,000
 Description of Work 36x48 storage barn
 Occupant or Tenant NA
 Contact Name _____
 Address _____
 City _____ State _____ Zip Code _____
 Phone _____ Fax _____

Contractor Company Shryock Construction Co LLC
 Contact Person Lee Shryock
 Address 1031 Day Rd
 City Sykesville State MD Zip Code 21784
 License No. 21633
 Phone (410) 442-2944 Fax (410) 442-2944
 Engineer or Architect Company Shryock Construction Co LLC
 Contact Person Lee Shryock
 Address 1031 Day Rd
 City Sykesville State MD Zip Code 21784
 Phone (410) 442-2944 Fax (410) 442-2944

BUILDING DESCRIPTION - COMMERCIAL

BUILDING DESCRIPTION - RESIDENTIAL

Building Characteristics	Utilities
Height: _____	Water Supply: _____ <input type="checkbox"/> Public <input type="checkbox"/> Private
No. of stories: _____	Sewage Disposal: _____ <input type="checkbox"/> Public <input type="checkbox"/> Private
Gross area, sq. ft. per floor: _____	Electric Yes <input type="checkbox"/> No <input type="checkbox"/> Gas Yes <input type="checkbox"/> No <input type="checkbox"/>
Use group: _____	Heating System: _____ Electric <input type="checkbox"/> Oil <input type="checkbox"/> Natural Gas <input type="checkbox"/> Propane Gas <input type="checkbox"/>
Construction type: _____ <input type="checkbox"/> Reinforced Concrete <input type="checkbox"/> Structural Steel <input type="checkbox"/> Masonry <input type="checkbox"/> Wood Frame <input type="checkbox"/> State Certified Modular	Sprinkler system: <u>N/A</u> <input type="checkbox"/> <input type="checkbox"/> Full <input type="checkbox"/> Partial <input type="checkbox"/> Other Suppression # of Heads _____

Building Characteristics	Utilities
SF Dwelling <input checked="" type="checkbox"/> SF Townhouse <input type="checkbox"/> Depth _____ Width _____ 1 st floor: <u>36x48</u> 2 nd floor: <u>NA</u> Basement: <u>NA</u>	Water Supply: _____ <input type="checkbox"/> Public <input checked="" type="checkbox"/> Private
Finished Basement <input type="checkbox"/> Unfinished Basement <input type="checkbox"/> Crawl space <input type="checkbox"/> Slab on Grade <input checked="" type="checkbox"/>	Sewage Disposal: _____ <input type="checkbox"/> Public <input checked="" type="checkbox"/> Private
No. of Bedrooms <u>2</u>	Electric Yes <input type="checkbox"/> No <input type="checkbox"/> Gas Yes <input type="checkbox"/> No <input type="checkbox"/>
Multi-family dwellings: No. of efficiency units: _____ No. of 1 BR units: _____ No. of 2 BR units: _____ No. of 3 BR units: _____	Heating System: _____ Electric <input type="checkbox"/> Oil <input type="checkbox"/> Natural Gas <input type="checkbox"/> Propane Gas <input type="checkbox"/>
Other Structure: <u>storage barn</u> Dimensions: <u>36x48</u> Footings: <u>3ft</u> Roof: <u>Concrete roofed in</u>	Sprinkler system: <u>N/A</u> <input type="checkbox"/> <input type="checkbox"/> NFPA #13D <input type="checkbox"/> NFPA #13R <input type="checkbox"/> Other: _____
<input type="checkbox"/> State Certified Modular <input type="checkbox"/> Manufactured Home	

THE UNDERSIGNED HEREBY CERTIFIES AND AGREES AS FOLLOWS: (1) THAT HE/SHE IS AUTHORIZED TO MAKE THIS APPLICATION; (2) THAT THE INFORMATION IS CORRECT; (3) THAT HE/SHE WILL COMPLY WITH ALL REGULATIONS OF HOWARD COUNTY WHICH ARE APPLICABLE THERETO; (4) THAT HE/SHE WILL PERFORM NO WORK ON THE ABOVE REFERENCED PROPERTY NOT SPECIFICALLY DESCRIBED IN THIS APPLICATION; (5) THAT HE/SHE GRANTS COUNTY OFFICIALS THE RIGHT TO ENTER ONTO THIS PROPERTY FOR THE PURPOSE OF INSPECTING THE WORK PERMITTED AND POSTING NOTICES.

Applicant's Signature _____
Shryock Construction Co LLC
 Title/Company

Print Name Lee Shryock
 Date 2/25/09

Checks payable to: **DIRECTOR OF FINANCE OF HOWARD COUNTY**
****PLEASE WRITE NEATLY AND LEGIBLY****
- FOR OFFICE USE ONLY -

AGENCY	DATE	SIGNATURE APPROVAL
Land Development, DPZ		
State Highways		
Building Officials		
Dev. Engineering, DPZ		
Health	<u>9/8/2009</u>	<u>R. Buckner</u>
Fire Protection		
Is Sediment Control approval required prior to issuance? YES <input type="checkbox"/> NO <input type="checkbox"/>		
CONTINGENCY CONSTRUCTION START: <input type="checkbox"/> ONE STOP SHOP: <input type="checkbox"/>		

DPZ SETBACK INFORMATION	PROPERTY ID #
Front: _____	Filing fee \$ <u>170.00</u>
Rear: _____	Permit fee \$ _____
Side: _____	Excise tax \$ _____
Side St.: _____	Add'l per fee \$ _____
All minimum setbacks met? YES <input type="checkbox"/> NO <input type="checkbox"/>	TOTAL FEES \$ _____
Is Entrance Permit Required? YES <input type="checkbox"/> NO <input type="checkbox"/>	Sub-total paid \$ _____
Historic District? YES <input type="checkbox"/> NO <input type="checkbox"/>	Balance due \$ _____
Lot Coverage for New Town Zone SDP/Red-line approval date _____	Check # <u>1707</u>
	Validation # _____
	Accepted by <u>[Signature]</u>

SITE INSPECTION SHEET

OWNER: Don Alberg PHONE #: 410-489-5414
ADDRESS: 1180 Day Road CONTRACTOR: _____
WELL TAG #: 73-4308
SUBDIVISION: Dickey Estates LOT: 13 COUNTY #: HO (Howard)
PROPOSAL: 36' x 40' Storage barn near back of Lot.

LOCATION DIAGRAM
NOT TO SCALE

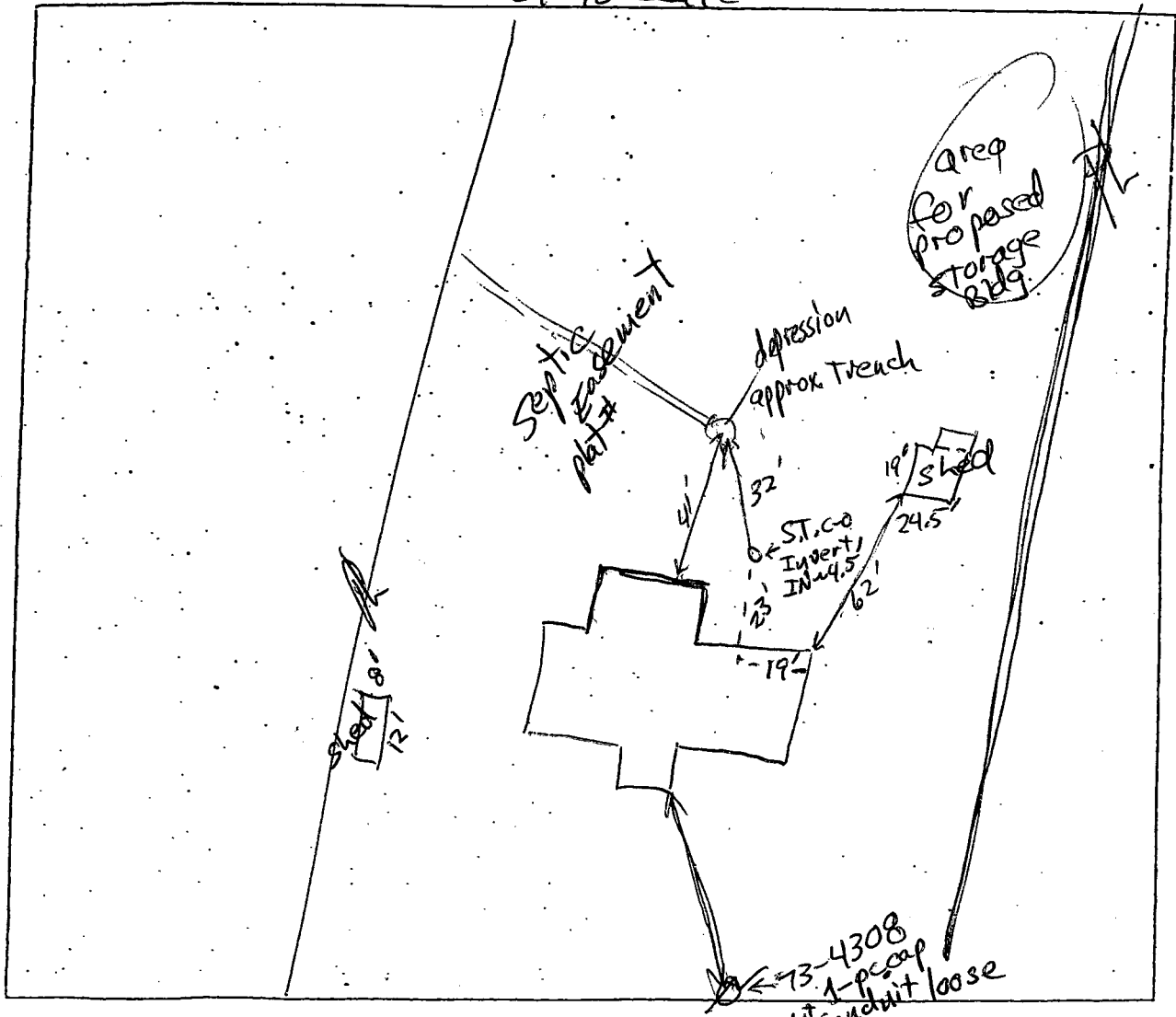

COMMENTS: No evidence of septic system failure at soil surface or in vicinity of system. Cleanout clear.
-no evidence of sand layer rising in cleanout pipe.