

**HOWARD COUNTY  
 PERMIT APPLICATION**

**PERMIT NUMBER**

B09000943

Building Address ~~1174~~<sup>1170</sup> Day Rd  
Sykesville Columbia, MD 21784  
 Suite/Apt. #: — SDP/WP/Petition #: —  
 Census Tract — Subdivision Dickey Farm  
 Section — Area — Lot 12  
 Tax Map 9 Parcel 266 Grid 3  
 Zoning RC Map Coordinates — Lot size 2.63

Property Owner's Name 1174 Day Rd Butch Herzog  
 Address 1176 Day Rd  
 City Sykesville State MD Zip Code 21784  
 Home Phone (410) 442-1307 Work Phone —  
 Applicant's Name & Mailing Address, (if other than stated hereon):  
 Phone — Fax —

Existing Use yard  
 Proposed Use extension of bedroom and closet  
 Estimated Construction Cost \$ ~~27,400~~ 27,400  
 Description of Work construct 8x23 addition to  
master bedroom and closet

Contractor Company Shryock Construction Co LLC  
 Contact Person Lee Shryock  
 Address 1031 Day Rd  
 City Sykesville State MD Zip Code 21784  
 License No. 21633  
 Phone (410) 442-2944 Fax (410) 442-2944

Occupant or Tenant Butch Herzog  
 Contact Name Butch Herzog  
 Address 1174 Day Rd  
 City Columbia State MD Zip Code 21784  
 Phone (410) 442-1307 Fax —

Engineer or Architect Company Shryock Construction Co LLC  
 Contact Person Lee Shryock  
 Address 1031 Day Rd  
 City Sykesville State MD Zip Code 21784  
 Phone (410) 442-2944 Fax (410) 442-2944

**BUILDING DESCRIPTION - COMMERCIAL**

**BUILDING DESCRIPTION - RESIDENTIAL**

Building Characteristics	Utilities
Height:	Water Supply: <input type="checkbox"/> Public <input type="checkbox"/> Private
No. of stories:	Sewage Disposal: <input type="checkbox"/> Public <input type="checkbox"/> Private
Gross area, sq. ft. per floor:	Electric Yes <input type="checkbox"/> No <input type="checkbox"/> Gas Yes <input type="checkbox"/> No <input type="checkbox"/>
Use group:	Heating System: Electric <input type="checkbox"/> Oil <input type="checkbox"/> Natural Gas <input type="checkbox"/> Propane Gas <input type="checkbox"/>
Construction type: <input type="checkbox"/> Reinforced Concrete <input type="checkbox"/> Structural Steel <input type="checkbox"/> Masonry <input type="checkbox"/> Wood Frame  <input type="checkbox"/> State Certified Modular	Sprinkler system: N/A <input type="checkbox"/> <input type="checkbox"/> Full <input type="checkbox"/> Partial <input type="checkbox"/> Other Suppression # of Heads <u>—</u>

Building Characteristics	Utilities
SF Dwelling <input checked="" type="checkbox"/> SF Townhouse <input type="checkbox"/> Depth <u>8</u> x Width <u>23</u> 1st floor: <u>8</u> x <u>23</u> 2nd floor: <u>—</u> Basement: <u>Crawl space 8x23</u> Finished Basement <input type="checkbox"/> Unfinished Basement <input type="checkbox"/> Crawl space <input checked="" type="checkbox"/> Slab on Grade <input type="checkbox"/> No. of Bedrooms <u>0</u> Multi-family dwellings: No. of efficiency units: <u>—</u> No. of 1 BR units: <u>—</u> No. of 2 BR units: <u>—</u> No. of 3 BR units: <u>—</u> Other Structure: <u>—</u> Dimensions: <u>—</u> Footings: <u>—</u> Roof: <u>—</u> <input type="checkbox"/> State Certified Modular <input type="checkbox"/> Manufactured Home	Water Supply: <input type="checkbox"/> Public <input checked="" type="checkbox"/> Private Sewage Disposal: <input type="checkbox"/> Public <input checked="" type="checkbox"/> Private Electric Yes <input checked="" type="checkbox"/> No <input type="checkbox"/> Gas Yes <input type="checkbox"/> No <input checked="" type="checkbox"/> Heating System: Electric <input checked="" type="checkbox"/> Oil <input type="checkbox"/> Natural Gas <input type="checkbox"/> Propane Gas <input type="checkbox"/> Sprinkler system: N/A <input checked="" type="checkbox"/> <input type="checkbox"/> NFPA #13D <input type="checkbox"/> NFPA #13R <input type="checkbox"/> Other:

THE UNDERSIGNED HEREBY CERTIFIES AND AGREES AS FOLLOWS: (1) THAT HE/SHE IS AUTHORIZED TO MAKE THIS APPLICATION; (2) THAT THE INFORMATION IS CORRECT; (3) THAT HE/SHE WILL COMPLY WITH ALL REGULATIONS OF HOWARD COUNTY WHICH ARE APPLICABLE THERETO; (4) THAT HE/SHE WILL PERFORM NO WORK ON THE ABOVE REFERENCED PROPERTY NOT SPECIFICALLY DESCRIBED IN THIS APPLICATION; (5) THAT HE/SHE GRANTS COUNTY OFFICIALS THE RIGHT TO ENTER ONTO THIS PROPERTY FOR THE PURPOSE OF INSPECTING THE WORK PERMITTED AND POSTING NOTICES.

Lee Shryock  
 Applicant's Signature  
Shryock Construction Co LLC  
 Title/Company

Lee Shryock  
 Print Name  
5/1/09  
 Date

Checks payable to: **DIRECTOR OF FINANCE OF HOWARD COUNTY**  
**\*\* PLEASE WRITE NEATLY AND LEGIBLY. \*\***  
**- FOR OFFICE USE ONLY -**

AGENCY	DATE	SIGNATURE APPROVAL
Land Development, DPZ		
State Highways		
Building Official		
Dev. Engineering, DPZ		
Health	<u>5-5-09</u>	<u>DBernard</u>
Fire Protection		
Is Sediment Control approval required prior to issuance? YES <input type="checkbox"/> NO <input type="checkbox"/>		
CONTINGENCY CONSTRUCTION START: <input type="checkbox"/>		
ONE STOP SHOP: <input type="checkbox"/>		

**DPZ SETBACK INFORMATION**

Front: —  
 Rear: —  
 Side: —  
 Side St.: —  
 All minimum setbacks met?  
 YES  NO

Is Entrance Permit required?  
 YES  NO

Historic District?  
 YES  NO

Lot Coverage for NewTown Zone —  
 SDP/Red-line approval date —

**PROPERTY ID#:**

Filing fee \$ —  
 Permit fee \$ —  
 Excise tax \$ —  
 Add'l per. fee \$ —  
 TOTAL FEES \$ —  
 Sub-total paid \$ —  
 Balance due \$ —  
 Check # —  
 Validation # —  
 Accepted by —

Distribution of Copies- White: Building Official Green: LDD, DPZ Yellow: DED, DPZ Pink: Health Gold: SHA

APPROVED

WALK-THRU BUILDING PERMIT

BP# \_\_\_\_\_ A# \_\_\_\_\_

APP. SAN Obernard DATE: 5-5-09

DESC. OF WORK: 8x23 Bumpout  
addition to add closet to  
master bedroom  
 \* approved as shown

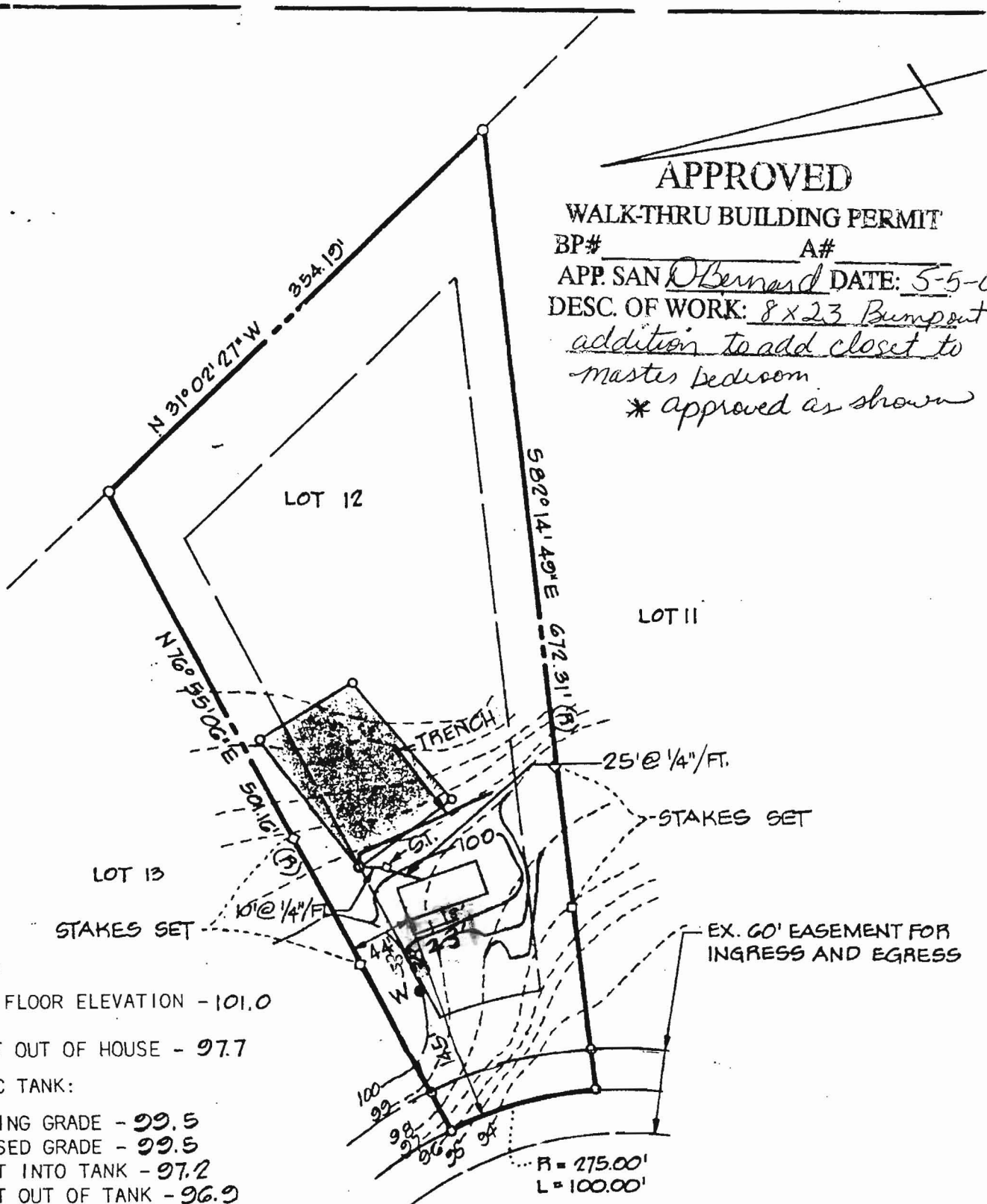

HOUSE:  
 FIRST FLOOR ELEVATION - 101.0  
 INVERT OUT OF HOUSE - 97.7

SEPTIC TANK:  
 EXISTING GRADE - 99.5  
 PROPOSED GRADE - 99.5  
 INVERT INTO TANK - 97.2  
 INVERT OUT OF TANK - 96.9

DRYWELL:  
 EXISTING GRADE - 99.7  
 PROPOSED GRADE - 99.7  
 INVERT INTO DRYWELL - 96.7

TRENCH:  
 INVERT IN - 95.0

WATER WELL:  
 EXISTING GRADE - 100.0  
 PROPOSED GRADE - 100.0

NOTES:  
 1. TOPO SHOWN HEREON IS BASED ON FIELD SURVEY MADE BY BOENDER ASSOCIATES, INC.  
 2. CONTRACTOR TO SET GRADES IN FIELD.

TITLE **GRADING STUDY**

PROJECT <b>DICKEY FARMS - LOT 12</b>			
LOCATION <b>3RD ELECTION DISTRICT</b>		<b>HOWARD CO., MD.</b>	
DATE: <b>JAN. 12, 1978</b>	DESIGN BY:	DRAWN BY: <b>J.J.B.</b>	CHECKED BY:
SCALE: <b>1" = 100'</b>	JOB NO.: <b>77257</b>	DRAWING NO.: <b>1 OF 1</b>	

boender associates

engineers